MAGAZINE, COMICS
SPECIAL FEATURES

WEEKEND EDITION

BOOKS, MUSIC, ART
FULL WEEK'S TV

Weather
Sunny Periods,
Warmer
Details Page 6

88th Year, No. 16

Victoria Daily Times

VICTORIA, B.C., SATURDAY, JUNE 26, 1971

TODAY'S NEWS TODAY
Classified 386-2121
Telephone 382-3131

10 CENTS DAILY
20 CENTS SATURDAY

PICKETS AND POLICE surround non-union nursing aide (in white) as she tries to make her way into strike-bound Sandringham private hospital this morning. She eventually dodged her way past milling shouting crowd as a number of labor groups joined strikers today to swell picket lines in front of hospital. Below, picketers skirt truck they stopped on sidewalk after driver had delivered his daughter to work. Truck's rear window was smashed. (Bill Halkett photos).

Pickets Block Hospital Staff

Roughest Scene In Long Strike

By DON VIPOND

Milling, shouting picketers 60-strong greeted staff coming to work at the strike-bound Sandringham private hospital early today and some of the nursing aides were turned back home.

A man who drove his daughter to work had the rear window and side mirror of his struck smashed and said he was punched on the head.

A picketer claimed he was slugged by the woman's handbag.

Picketers formed a wall of bodies across the driveways as other arrived, shouting at the white-uniformed women as they tried to enter the hospital at 1650 Fort.

Some turned back, others dodged their way through.

NO ARRESTS

Two city policemen, calmest people on the scene, sometimes found themselves in the middle of a jostling crowd as they watched for signs of assault. There were no arrests.

Another picketer collapsed in front of a car which was pushing its way through a crowd on the driveway. He said later he was more surprised than hurt when the car brushed him.

Labor representatives came from as far as Vancouver and Nanaimo to beef up the demonstration which had been forecast but not announced in advance. For a time it turned into one of the ugliest scenes since the strike began almost nine months ago.

On strike are 28 members of the Canadian Union of Public Employees, mostly women, who have been frustrated in their attempt to bargain a first contract with improvement on the minimum wage of $1.50 hourly, fringe benefits and job security.

MOSTLY ELDERLY

There are about 90 patients, mostly elderly, in the private hospital which is owned by two Vancouver businessmen and operated by National Nursing Homes of Vancouver.

The action started about 6 a.m. with the reinforced pickets blocking the front and rear of the property, initially with cars plugging entrances and later with bodies.

Wendell Johnson of 1760 Fort said his daughter Wendy returned home when turned back by the pickets and he told her he would drive her to work.

He managed to get his truck into the driveway through the crowd but it was blocked on the way out, the window and mirror smashed.

Johnson said someone reached through the open side window to punch him. There was a small nick beside his ear.

The pickup truck was stopped across the sidewalk for about an hour while the driver and pickets exchanged insults. Police later cleared the crowd so it could be moved from the walkway.

CROWD SHOUTS

Before that another car pulled up in front of the hospital and a woman in nursing uniform got out.

"Go home, go home," the crowd in front of her shouted.

She hesitated and the man driving leaned across the front seat to shout something at the pickets.

"What, no spikka da English?" one shouted back at his accent. The woman got back in the car and it drove away to cheers.

Another woman who parked her car a short distance away rather than try to breach the driveway approached on foot to a shout of:

"C'm'on over here, we've got some girls gonna undress you." (There were women

Continued on Page 2

AMERICA AT STAKE

WASHINGTON (AP) — The federal government told the United States Supreme Court today that its ability to function has been challenged by publication of the secret Pentagon study on the Vietnam war.

Solicitor-General Erwin N. Griswold, opening an historic argument before the court, said the constitutional issues raised by the publication of parts of the study by the New York Times and Washington Post go beyond the issue of freedom of the press.

"It also involves the fundamental and important right of the government to function," Griswold said.

There was no indication when a ruling might come. The court extended temporary publication bans Friday pending the outcome of the hearing.

Meanwhile the Los Angeles Times and St. Louis Post-Dispatch today published further extracts from the papers.

NEWS BRIEFS

Ban Sought

NEW YORK (AP) — The publisher of former president Lyndon B. Johnson's memoirs is seeking court orders barring Newsday, the Long Island newspaper, and the Los Angeles Times from publishing any further articles based on the memoirs.

Rocket Expert Dies

MOSCOW (UPI) — Alexei Isayev, 62, the man who built the rocket engines that put the Soviet Union into the space race, died Friday, the news agency Tass disclosed today.

ARREST ORDERED IN PENTAGON LEAK

ELLSBERG
. . .sought by FBI

Times News Services

WASHINGTON — The United States justice department said today a warrant has been issued for the arrest of Prof. Daniel Ellsberg, in connection with top-secret Pentagon papers on the Vietnam war which were released to U.S. newspapers.

The announcement named Ellsberg's ex-wife, Carol, as one of four persons whose sworn affidavits accompanied the complaint and warrant. (See Page 2 for details.)

Articles said to have been based on the documents have been published, then barred by the courts. The Washington Post and the New York Times are in court today, arguing their cases in a pair of suits by the justice department seeking to prevent further publication from the documents.

Seaborn Papers Ottawa Secret

By GERARD McNEIL

OTTAWA (CP) — Reports marked top secret and buried in Parliament Hills East Block cover the visits by former diplomat Blair Seaborn to Hanoi in the mid-1960s on behalf of Washington.

The role of Mr. Seaborn, then top Canadian on the three-nation International Control Commission in Vietnam, was not a secret. He was identified in early 1965 as a messenger to North Vietnam at U.S. request.

But the full scope of his mission over several visits was given a much broader exposure in the New York Times reports based on the official U.S. defence department study of the American military role in Vietnam and how it grew.

If the Canadian government had had its way, details of the Seaborn missions would have remained secret until at least 1995 as the result of the 30-year lockup stipulated for classified files.

Canada has disavowed some details in the official papers bared by The Times.

The Times has asked the U.S. Supreme Court to decide whether or not it can publish them without government censorship.

Tough Laws in Canada

What would have happened had a Canadian newspaper obtained the government file on the Seaborn missions and published them?

Besides an injunction, the publisher would face charges under the Criminal Code, the Official Secrets Act, the Copyright Act and other legal barbed wire aimed at protecting tens of thousands of classified files, many predating the Second World War.

In Canada, the government regards everything from the Seaborn files to research done for royal commissions as government rather than public property.

In the only recent case comparable to the U.S. one, Prime Minister Trudeau threatened theft charges after the Montreal daily La Presse published a story based on research leaked from the royal commission on bilingualism and biculturalism.

The RCMP went to court to get search warrants, then questioned reporter Lysiane Gugnon and searched the

Continued on Page 2

BOURASSA TO CALL TRUDEAU

Charter Talk Renewal Hinted

MONTREAL (CP) — Quebec Premier Robert Bourassa said Friday he will telephone Prime Minister Trudeau "next week" to discuss ways of renewing discussions over the Victoria charter agreement.

The premier told reporters in an impromptu news conference following a luncheon here for visiting Empress Farah of Iran that he is interested in discussing the reasons for Quebec's rejection Wednesday of the constitutional package deal drawn up at the federal-provincial conference in the British Columbia capital last week.

He also re-iterated previous statements that a prime contributor to the constitutional deadlock was a haziness in the charter when dealing with what fiscal compensation the federal government would be willing to make in turning over some social affairs powers to the province.

Mr. Bourassa's comments appeared in line with Prime Minister Trudeau's plans announced Friday in the Commons to listen "with an open mind" if Quebec wishes to clarify its position concerning the charter.

The prime minister said that following the Quebec veto, the ball remained in the province's court regarding constitutional revision, but he indicated that Mr. Bourassa was welcome to rephrase the clauses he finds "uncertain" and see whether the other 10 governments would accept his proposals.

There could still be a compromise but Quebec would have to come up with the new ideas to reach an agreement.

Neither Mr. Bourassa nor Mr. Trudeau gave indications that another series of constitutional conferences was in the offing.

INDEX

	Page
Births, Deaths	27
Books	23
Churches	47
Classified	27-39
Comics	49
Entertainment	20, 21
Family	41-43
Finance	10, 11
Radio-TV	8, 9
Sport	13, 13
Travel	18, 19

'SURE NEED THE MONEY' —MAN WINS $124,000

A 29-year-old Toronto mechanic, and father of two who has been living on strike pay for the last month was one of three Canadians who won $124,000 each on the Irish Hospital Sweepstake today.

"We sure need the money," said Sadie Laird, whose husband Gary had a ticket on Irish Ball, winner of the Irish Sweeps Derby at Curragh, Ireland.

LEAVE HOME

The Lairds left their home shortly after learning of their win and were not available to confirm the report of a neighbor who said Laird had sold the rights to half his ticket to a bookmaker for $10,000 three days ago.

The only immediate plans the Lairds have is for a visit to Mrs. Laird's native Newfoundland. After that, they might consider starting their own business.

He was one of three Canadians to win the top prize. The other two who held tckets on Irish Ball were Stanley Drake of Halifax and J. Real Deschambeault, of Huntingdon, Que.

Deschambeault, a weaveshed mechanic, said he and his wife Ruth can hardly wait "to build a place of our own" with the money. They and their six children, ranging in age from eight to 10 years, now live in a rented house.

"Aside from the house I don't know what we'll do,"

Continued on Page 2

Question: Are th' city's streets freely open t' citizens, or on'y under certain conditions?

★ ★ ★

A cause kin lose a lot o' righteousness when it goes muscular.

★ ★ ★

Mademoiselle Quebec ain't invitin' constitutional callers —but she's still droppin' han'kerchiefs.

Ellsberg Arrest Ordered

WASHINGTON (AP) — A warrant has been issued for the arrest of Prof. Daniel Ellsberg for unauthorized possession of top-secret documents and failure to return them, the justice department announced today.

The warrant was signed just before midnight Friday night by U.S. Magistrate Vennetta S. Tassapulos in Los Angeles, where a grand jury has been investigating the leak of secret Pentagon documents pertaining to U.S. involvement in Vietnam.

Articles said to have been based on the documents have been published, then barred by the courts, in the Washington Post, the new York Times and the Boston Globe.

The times and Post are due in Supreme Court today to argue their cases in a pair of justice department suits seeking to prevent further publication from the documents.

In an announcement early today, the justice department said:

"The material was described as separately bound sets of 47 and 18 volumes respectively of Xerox copies of a study of United States Vietnam relations for the period 1945-67."

The complaint described information in the volumes as "descriptive text, cablegrams, memoranda, decision papers and other internal Executive Branch documents, all but one of which was classified 'Top Secret,' the remaining document being classified 'Confidential.'"

Ellsberg, 40, a senior research associate at the Massachusetts Institute of Technology's Centre for International Studies, served as a consultant to the Rand Corp., which developed the Vietnam study for former defence secretary Robert S. McNamara.

A 1952 graduate of Harvard, he went to work as an aide to Assistant Defence Secretary John T. McNaughton Aug. 4, 1964, the date of the Gulf of Tonkin incident in Vietnam.

WENT TO VIETNAM

The next year he went to Vietnam for the state department as assistant to the deputy ambassador.

Ellsberg has told interviewers he has read the entire 7,000-page study and wrote one part of it.

In Boston, Ellsberg's lawyers were not available for comment on the government action.

The justice department announcement said Ellsberg's first wife, Carol, was one of four persons whose sworn affidavits accompanied the complaint and warrant.

She said in the deposition, the department announced, that she learned in October, 1969, that her husband made Xerox copies "of a large number of documents, some of which bore the classification 'Top Secret.'"

"After Xeroxing, he cut the classification off."

She further stated she told Ellsberg what he was doing was "a criminal act and he could go to jail for it."

"Daniel Ellsberg told me he had done nothing illegal and there was no Official Secrets Act in this country," the woman said.

The other affidavits were signed by an FBI agent, Cortland J. Jones of Washington; the top secret control officer for the Rand Corp., Jan Butler; and Richard Best, 'security officer' for Rand Corp.

The Rand employees said in their affidavits that Ellsberg had access to 27 of the 47 volumes of the set at various times between Oct. 23, 1969, and April 7, 1970, the justice department said.

Butler said Ellsberg was never given permission to take any of the documents out of the corporation's facilities in Santa Monica, Calif., the department said.

But FBI agent Jones said Ellsberg gave Representative Paul N. McCloskey (Rep. Calif.) "a number of documents . . . which purported to relate to decisions made by the Executive Branch of the U.S. government between 1961 and 1965."

McCloskey said a week ago he was in possession of certain documents which he believed came from the study upon which The Times and Post articles were allegedly based.

Ellsberg has not been seen in public since he was identified by a former New York Times reporter, Sidney Zion, as the man who gave the secret study to The Times.

He discussed the study, however, in an interview with Walter Cronkite broadcast Wednesday night by CBS News. Cronkite did not say when or where the interview took place, and he said Ellsberg declined to talk about whatever part he may have played in the release of the secret documents.

Lawyers for Ellsberg issued a statement Wednesday saying that he "will of course appear" before any government agency that asks him to. The lawyers, who said they had issued the statement at Ellsberg's request, said their client at that time had "not been made aware of any request for his appearance" by any agency.

'Tyranny' of Senator David Croll and the work of his committee on poverty is protested on Parliament Hill by Bobbi Spark of Kingston, Ont. (CP Wirephoto.)

. . . SEABORN PAPERS

Continued from Page 1

residences of her parents and some friends.

In Parliament, Mr. Trudeau said the research papers "appeared to be obviously stolen." However, charges weren't placed.

"It was too hot a potato and the government dropped it," says an informed official source.

ANOTHER STORM BREWS

Another storm is brewing over an article in the Montreal monthly Last Post by four former staff members of the Senate committee on poverty. Senator David Croll said this week they violated their oaths of secrecy by publishing material gathered for the committee. The Senate is considering legal action.

The Copyright Act protects unpublished documents such as royal commission reports. The Official Secrets Act might be applied to almost anything.

The Secrets Act is a slightly reworded consolidation of the British Act, which is so rigorous it once was used to prevent a former hangman from publishing his memoirs.

The maximum penalty under the Secrets Act for publishing confidential government information is 14 years. Although the act appears to be aimed at espionage, it has a broader effect.

URGES CLEARER ACT

Section 3 days that everyone is guilty of an offence when for any purpose prejudicial to the safety or "interests of" the state publishes any document or information calculated to be directly or indirectly useful to a foreign power.

A royal commission on security recommended in 1968 that the act be more explicit.

"In our opinion, such an act should be in the first place protect all classified information from any unauthorized dissemination, **whether or not** the purpose of such dissemination is prejudicial to the interests of the state and whether or not the information is intended to be directly or indirectly useful to a foreign power."

This recommendation would apply to the following classifications:

Top secret—defence plans, information on "new and important munitions of war, including important scientific and technological developments;" detailed information on new or proposed defence alliances; and defence plans of allied nations.

Secret—Minutes of cabinet or cabinet committee discussions; plans of military bases; documents on negotiations with foreign powers; particulars of the budget prior to release; information about foreign powers, "the value of which lies in concealing our possession of it;" information about "new and important" scientific and technological developments pertaining to national defence; information about scientific or military units involved in operations, "the knowledge of which would be of substantial benefit value to a foreign power."

Confidential—Information of a personal or disciplinary nature to be protected "for administrative reasons;" minutes of interdepartmental committees; political and economic reports which would be of advantage to a foreign power but aren't in the secret category; "private views of officials on public events."

Restricted—"Documents, information and material are to be classified restricted when they should not be published or communicated to anyone except for official purposes, and when they are not classified in any of the three previous categories."

STAMP EVERYTHING

The royal commission said that overclassification was considered to be a problem—officials tended to stamp everything secret. In Washington this week, a congressional committee was told that an order to reduce secrecy was stamped secret and withheld from public view.

The royal commission said it viewed suggestions for increased publicity "with some alarm." If documents were made public, officials might freeze—fearing embarrassment.

One result of the report was that classified files will be opened after 30 years rather than 50 years, as before.

However, such files would be stripped of intelligence and security material. And files involving other countries might not be opened at all.

"The number of serious inquirers is quite small," the commission said, pooh-poohing an open policy, even for historians.

. . . SWEEP

Continued from Page 1

Deschambeault said. "I'm a little nervous, we're not used to money."

Seven Canadians won $49,600 each on second-place Lombardo and four won $24,800 each with tickets on Guillemot, who finished third.

Among the $49,600 winners was a British Columbia resident, Mrs. Ottilie Agnes Judiny of Vancouver.

Other second prize winners were Clancy McLeod, Oshawa, Ont.; W. G. Maugham, Lunenburg, N.S.; Mrs. D. Smith, Regina; Randy Fields, Windsor, Ont.; Peter A. Jorgensen, St. Lambert, Que., and Cora Loudy and Refia West, Newmarket, Ont.

Mrs. West said she and her mother had been sharing sweepstakes tickets for years, but this was their first win.

GIVE IT AWAY

"We don't owe anything to anybody, so perhaps we'll give some away and then figure out what to do with the rest," she said.

A Kimberley, B.C., resident was among holders of tickets on third-place finisher Billemot, Netty Oliver. Others were Mrs. E. Jackson, Werner Lake, Ont.; D. Gibson, Toronto, and Michel Fontaine, Iberville, Que.

Driver Pulled From Fiery Car

"It was nothing really," said Harvey Boulton of North Saanich after pulling a youth from a burning car seconds before it exploded.

Boulton of 9459 West Saanich Road was driving home along the Patricia Bay Highway Thursday when he saw a flash of blue flame.

He saw an overturned car down the embankment with power lines lying all around and flames spreading over the car. The driver was squirming around trying to get out of the window.

"I knew I wasn't supposed to touch the car or the wires on the ground, but thought I'd better get the boy out," he said.

Boulton pulled the boy out and, with the aid of another man, carried him clear just before the car exploded.

"Anyone would have done the same thing. I'm just a normal guy," said Boulton, who received minor burns to his hands and arms.

Saanich police said the car involved was driven by David McKechnie, 17, of 1317 Hillside. McKechnie is in good condition today at St. Joseph's Hospital with head and leg injuries.

Saanich fire chief Joe Sutherland said Boulton was lucky he didn't get electrocuted.

"The wires that were draped over the car were very, very high voltage primaries," he said.

Veteran Airman Dies

A man who flew solo from London to Hong Kong in a Gypsy Moth in 1931, just four years after Charles Lindbergh's flight from London to Paris, died Wednesday in Royal Jubilee Hospital after a brief illness.

J. Hallin Ford, was a Victoria realtor for the past 20 years.

He was instrumental in founding the Victoria Gliding club, and was an active glider pilot training instructors into his mid-60s.

He was born in Honan, China, in 1899, the eldest son of Rev. and Mrs. H. T. Ford of the China Inland Mission, and was educated at the well-known Chefoon School.

He served in the British Army in the First World War, and for the duration of the Second with the Canadian Forces, first in the Pacific Command and later with British Intelligence in the Far East.

MALAYA TOUR

He was seconded to the British Government for the rehabilitation of Chinese communities in Malaya from 1951 to 1954.

Ford served four times as president of the United Nations Association in Victoria. He was also an active member of the World Federalist Association after coming to Victoria following a brief stint of farming in New Zealand.

He is survived by his wife, Enid; three daughters, Jenny in Montreal, Sally (Mrs. Richard How) in Toronto, and Hilary at home and by three grandsons.

. . . PICKETS BLOCK

Continued from Page 1

among the men on the picket lines.)

Looking frightened but determined, she marched toward the driveway and the massed pickets. The two officers moved in and warned there was to be no assault. For a handful of seconds all were caught up in a tightly-packed group before the girl dodged past and into the hospital.

"Careful, or you'll grow up to look like that old bag," a picketer shouted after her as she joined Mrs. Margaret Reynolds, the hospital's administrator.

Sven Rasmussen, the picketer who dropped in front of the car pushing its way through the crowded driveway, said he was knocked over then the auto hit his left leg.

That prompted a woman picketer to bellow at the driver:

"You say you're concerned about old people (the hospital's patients) but you knock over our young people."

'STARTLED'

"It startled me more than anything else," Rasmussen said later, adding he had not been badly hurt.

Even the security guards with their German Shepherd dog hired by the hospital weren't up early enought for today's picketing. Their small truck with the dog in the rear was blocked and parked on the street until a guard drove it over the sidewalk and front lawn of an adjacent apartment to get it stationed at the hospital entrance.

Mrs. Reynolds said she wasn't sure how many of her staff had not made it to work. The night staff of six was staying on duty and staff inside the building numbered about 20.

Union representative Alex Markides said representatives of the B.C. Federation of Labor, the Victoria Labor Council, local hospitals and other labor groups were among picketers but the bulk were from CUPE.

There may be other demonstrations of labor support of a similar nature but none is planned at the moment, he said.

Over the months the strikers have drawn support from church spokesmen and some provincial politicians as well as labor in their efforts to get National Nursing Homes to sit down and bargain.

Markides said he had told Labor Minister James Chabot earlier this week that the union was ready to negotiate any time.

Abortions Lure

LONDON (Reuter) — More than 2,600 foreign women travelled to Britain to have abortions during the first quarter of this year, Parliament was told. Sir Keith Joseph, social services secretary, said the foreign women accounted for 11 per cent of the total number of abortions in England and Wales.

Shadow Mischief

New Cosmos Up

MOSCOW (AP) — The Soviet Union launched another unmanned satellite in its top-secret Cosmos program Thursday, Tass reported. The government news agency said Cosmos 428 was put into an earth orbit with maximum distance from the earth of 168 miles and minimum distance of 129 miles.

Loses Members

TORONTO (CP) — Membership in the United Church of Canada dropped 15,000 in 1970 from a 1969 figure of 1,048,733, research officer Rev. David Stone said. Statistics in the annual Year Book show 39,266 marriages were performed compared to 38,713 in 1969 and more of the marriages were between divorced persons than ever before, he said.

Sands
Your Community
Funeral Chapels
Dedicated to Service
Victoria
388-5155 388-5156
388-7511
Sidney
656-2932
Colwood
478-3821
Nanaimo
753-2032

PRE-PUBLICATION SALE!
This beautiful Map of Victoria, 18"x24" in full colour at special pre-publication price of only $2, soon to be on sale at reg. price of $2.50.
Buy several for family and friends.
Send $2 to:
E. H. Chamberlain, 791 Brechin Rd., Nanaimo, B.C.
NAME ..... Cash Enclosed .....
ADDRESS ..... No. of Maps .....
(Please Print)

TOYOTA
S&H
SAUNDERS & HITCHMAN
2040 Cadboro Bay Rd.

fm THE ENGINE REBUILDERS
"IF WE CAN'T GUARANTEE IT—WE WON'T FIX IT"
A COMPLETE JOB
HERE'S WHAT WE DO TO ENGINE
New Piston Rings
Valve Grind
New Oil and Filter
Steam Clean Engine
New Gaskets
Check Main Bearings
New Points and Condenser
Tune and Road Test Car
TED PINFOLD, Manager
FULL PRICE ONLY 149.50 (8 cyl.)
Parts and Labor
'60 to '70 Canadian Cars
4 cyl. slightly less
V-8's slightly more
EASY TERMS
FREDERICK MOTORS LTD.
NOW AT 616 QUEENS AVE. PHONE 383-6632

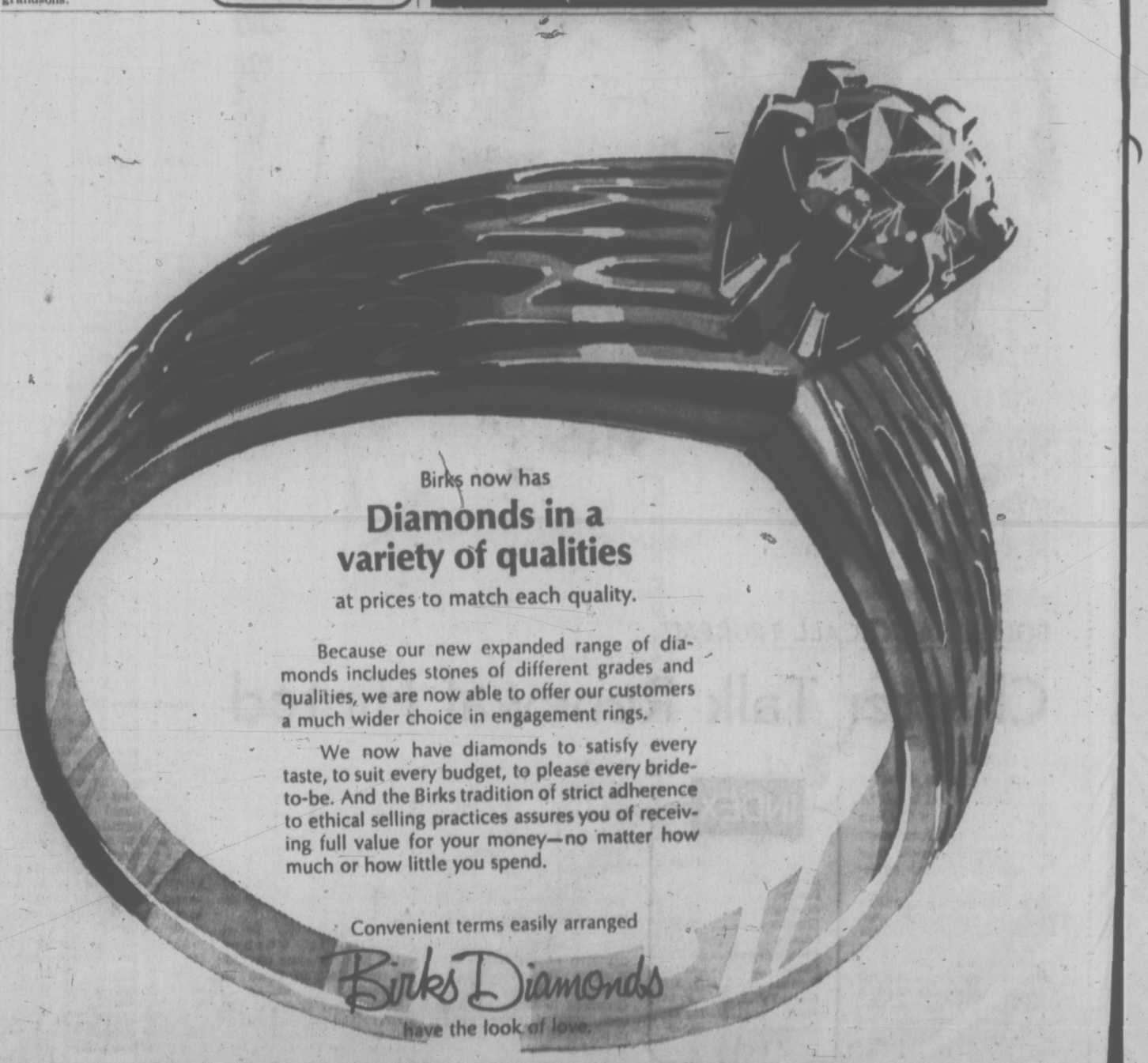
Birks now has
Diamonds in a variety of qualities
at prices to match each quality.
Because our new expanded range of diamonds includes stones of different grades and qualities, we are now able to offer our customers a much wider choice in engagement rings.
We now have diamonds to satisfy every taste, to suit every budget, to please every bride-to-be. And the Birks tradition of strict adherence to ethical selling practices assures you of receiving full value for your money—no matter how much or how little you spend.
Convenient terms easily arranged
Birks Diamonds
have the look of love.

FRONT ROW IN MAGIC SHOW

By PAT DUFOUR

He's from Down Under and he's way out. He leaves you feeling you've been riding on a mental merry-go-round.

Interviewing Maury Rooklyn of Syndey, Australia, is like sitting in the front row of a magic show — rabbits appear out of the air, billiard balls end up in the palm of your hand unexpectedly, flashes of fire punctuate the odd sentence.

This is not too surprising when Rooklyn, who claims he's "as old as Jack Benny," tells you he's been a professional magician since he was 15.

He started his apprenticeship long before that.

"I began when I was 11. When the other kids were out playing football I was practising tricks."

TOURS WORLD

He's been at it ever since, touring the world, sometimes with his own company of 37.

Rooklyn admits that the Depression years forced a slight deviation in his style. That's when he became a human target on stage.

"In the Depression people needed magicians like a hole in the head. So I became the first man to catch .303 rifle bullets in my teeth."

The show kept him eating — but almost stopped him breathing. Twice marksmen from the audience missed.

The first accident happened in the old Tryoli Theate in Sydney. The bullet struck Rooklyn in the shoulder but, like the trooper he is, the show carried on without the audience knowing.

Two months later he was in trouble again.

"This time the bullet creased my scalp. If it had been half an inch lower it would kill me. The blood was spurting out like a faucet."

Five years ago he capped his long career by winning the world's chamionship for illusionists at a gathering in Vienna.

International vice-president of the International Brotherhood of Magicians, Rooklyn is one of nine top-flight magicians who will put on a show at the McPherson Playhouse, Sunday, Monday and Tuesday at 7 p.m. The shows are being sponsored by the Hearing Handicapped Association.

They'll serve as a prelude to the annual meeting of the Pacific Coast Association of Magic Clubs, to be held in Vancouver next week.

Pity the mainland reporters. Interviewing one magician is zany enough but 500?

HOCUS POCUS and high-borne hares add fillip to an interview with Australian illusionist Maury Rooklyn.

Royal Oak Honors Departing Principal

Royal Oak Junior Secondary principal Peter Thomas, who is leaving to supervise secondary school instruction in Saanich, was honored with a name plaque and a trophy by the staff during awards day ceremonies Thursday.

Thomas joined the staff as a teacher in 1953 and became vice-principal in 1961. He has served as principal for the past six years.

He will be succeeded by E. J. Dorran, Mt. Newton Junior Secondary principal.

Other awards were: book awards to top academic students: Grade 10 academic — Rosalind Logan and Susan Bradley (tie), Tom Klubi; Grade 10 non-academic — Linda Sprinkling, Keith Spoor; Grade 9 academic — Karen Wilson, Dom Piluso; Grade 9 non-academic — Laura Denoni, Shawn Rosman; Grade 8 — Susan Allen and Jill Peterson (tie), Gerry Vonk.

Past president award, Steve Quan; special awards for outstanding service — Doralee McConnell, Diane Stringer, Steve Quan; citizenship award, Angus Stewart; silver oak award, combination of academic excellence, citizenship and athletics, Susan McLean; Berryman sportsmanship trophy, Angus Stewart.

Block athletic awards: senior girl, Jean Palfrey; junior girl, Catherine John; senior boy, Angus Stewart.

Service bar awards: Grade 10 — Wendy Hudson, Doralee McConnell, Michelle Gagnier, Dianne Stringer, Susan McLean, Arlene Smiri, Karen Foster, Gail Stewart, Barb Rippon, Janice Bennett, Paddy Jewell, Judy Chandler, Julie Crowther, Laureen Voth, Rosalind Logan, Joyce Zasitko, Gayle Stewart, Steve Quan, Angus Stewart, Dale Boniface, Dale Bellavance, Ian Williamson.

Grade 9 — Sandra Poulsen, Debbie Trill, Ivo Olivotto, Mike Waterman, Rick Clements; Grade 8 — Rob Martens, Keith Stead, Ray Goyette, Dom Piluso, Les Lohr, Laurie Murrell.

Perfect attendance and no lates — Gill Hickman, Gerry Spice, Pat Witter, Daryl Calder, Russell Ricketts, Tom Sabourin, Susan Alan, Keith Stead.

SATURNA ISLAND LAMB BARBEQUE THURS., JULY 1st

● Reserve Now! PHONE 598-3366

Limited Accomodation!

A Family Affair

Two Special Trips — 9 a.m. and 12:30 p.m.

M.V. LAKEWOOD

61' Flying Bridge Cruiser

From Sidney Docks to Barbecue at Saturna—28 mile cruise

Enjoy Lamb Barbecued Whole over Open Pits

★ MANY SPECIAL EVENTS

★ FUN FOR THE WHOLE FAMILY

RESERVATIONS ONLY—Tickets picked up at Oak Bay Marina not later than Wednesday, 1 p.m.

ONLY $5.50 RETURN

There's Buying News in Classified

YAMAHA ORGANS AND PIANOS

Are World Famous

701 Fort St

Phone 384 9131

DOMINION DAY NAME OFFICIAL

Times Ottawa Bureau

OTTAWA — July 1, Canada's national holiday is officially "Dominion Day," according to the statutes of Canada.

That is the word from officials in the secretary of states' department. They have received several queries from persons confused as to the proper name for the holiday.

There is a mistaken belief held in several quarters that the holiday is now known as "Canada Day."

However the statute Chapter 88 — an act respecting Dominion Day — provides that July 1 is known officially as "Dominion Day."

An attempt was made during the latter days of the Mackenzie King administration, by a Quebec Liberal backbencher, to introduce a private bill and have it proclaim July 1 as "Canada Day." The private bill found favor with a number of MPs but not with King.

He instructed that Dominion Day was to be left as "Dominion Day" and the private bill was killed before it was approved by the Commons and Senate. Since then there have been suggestions in Parliament that the name of the day should be altered, but no amending legislation has been passed.

Higher Court Trial Ordered

NANAIMO (CP) — Ian Nicol Walker, 45, of Hendrix Lake, was committed Thursday for trial on two charges arising from a shooting incident at the Royal Canadian Legion Hall lounge here April 24.

He is charged with non-capital murder in the death of Gloria Muriel Norman, 30, and with attempted murder in the wounding of Sko Karu, 25.

THE BOUNDING BUNNY

IS MOVING TO

616 HERALD ST.

(at Gov't)

One block down from H.B.C.

DICKER-MARTENS PAINT

STOREWIDE CLEARANCE

THERE'S MORE FOR YOU DOWNTOWN

GREAT MONTH-END SPECIALS ON ALL 8 FLOORS—SHOP NOW AND SAVE

FREE DELIVERY—FREE PARKING

SUBJECT TO PRIOR SALE

Odd Bedroom Pieces:

5 Only — 4'6" walnut headboards ..... Sale, each 47.50

1 Only — Triple dresser, landscape mirror, walnut finish, 9 drawers. Regular 121.95 ..... Sale 112.95

1 Only — Double dresser as above. Regular 86.00 ..... Sale 80.95

1 Only — 4-drawer chest, walnut. Regular 105.00 ..... Sale 49.95

1 Only — 5-drawer chest, walnut. Regular 124.95 ..... Sale 59.95

5 Only — Maple 6-drawer dressers, framed landscape mirror, nylon drawer runners. Regular 179.95 ..... Sale, each 99.95

Plus many other odd pieces all greatly reduced to clear now!

Odd Occasional Tables

1 Only — Mahogany end table with drawer and shelf. Regular 89.95 ..... Sale 59.95

4 Only — Record cabinet, walnut. Regular 24.95 ..... Sale, each 21.95

1 Only — Spanish walnut coffee table with cupboard Regular 209.95 ..... Sale 139.95

1 Only — Oval fruitwood coffee table. French Provincial style. Regular 116.95 ..... Sale 69.95

1 Only — Italian provincial coffee table. Regular 49.95 ..... Sale 29.95

1 Only — Walnut arborite coffee table. Regular 39.95 ..... Sale 19.95

Smart walnut arborite coffee table and matching step table. Sale, each 11.95

Occasional Chairs

Hostess chairs, good selection of hard wearing covers ..... Sale 19.95

Kroehler swivel rockers, walnut showwood, high backs, good selection of covers ..... Sale 69.95

FOOT STOOLS

Make a good chair even more comfortable with one of these handy footstools. Good cover selection. Regular 5.95 ..... Sale 4.95

FLOOR COVERINGS — MONTH END SPECIALS

Vinyl Squares

9'x12' Size. Need a bright new floor at an economical price for the spare room, a bedroom or the summer cottage. See these easy to care for vinyl rugs. Attractive colors and patterns.

Thrifter — Regular 13.95 ..... Sale 10.29

Monolux — Regular 15.95 ..... Sale 12.39

"Sparta"

Rubber backed rugs. Some plain and some in an overall modern pattern. Smart colorings — thick plush pile and thick cushy rubber backing.

6' x 9' — Regular 39.95 ..... Sale 33.49

9' x 12' — Regular 79.95 ..... Sale 66.49

Sheepskin Rugs

In lovely colors such as pink, lilac, black, lemon, salmon, green. So luxurious underfoot — generous size. Regular 19.95 ..... Sale 16.49

FIBERGLAS DRAPES — Priced to Clear!

A superb value in printed and plain fiberglas ready-to-hang drapes. Choose from well-made plain textured floral pattern, ombre stripe and traditional designs. Fine range of lovely colorings. 84" long.

Single Width — Regular to 15.95 pair. Covers to 4'0" ..... Special, pair 9.98

Double Width — Regular to 31.95 pair. Covers to 8'0" ..... Special, pair 19.98

Triple Width — Regular 47.95 pair. Covers to 12'0" ..... Special, pair 29.98

Amanda Radar Range Take the drudgery out of cooking for summer months. 1 only. Reg. 739.00. Sale 590.00

Gleaming Chrome 2-SLICE TOASTER Sale 11.49

2-Speed HAND MIXER with Nylon Beaters Sale 8.75

STANDARD FURNITURE

3 Floors in the Fabulous 700 Block Yates Downtown 382-5411

VOLVO

McCALLUM MOTORS LTD.

(We used to be DAVID MOTORS)

STILL AT YATES AND COOK STREETS AND WE PROUDLY SELL

VOLVO: A THING OF BEAUTY THAT'S A JOY FOR MORE THAN 3 YEARS.

McCALLUM MOTORS

1101 YATES Phone 386-6168

VOLVO

yukon MEETING THE CHALLENGE OF THE SEVENTIES

PROBATION OFFICER

Compiles pre-sentence reports for Territorial Courts, interviews offenders, their families, employers, school personnel, and others to obtain information for social and family histories; attends court for the purpose of giving guidance and advice. Supervises adults and juveniles on probation; provides counselling and guidance aimed at achieving their rehabilitation. Ensures that terms of probation are complied with; reports on cases of default. Maintains case records and reports; prepares correspondence. Supervises persons on parole from Yukon and other jurisdictions. Promotes community understanding and acceptance of probation aims and methods through lectures and discussions; promotes civic activities aimed at curbing delinquency. Performs related work as required.

Graduation from an approved school of social work or an approved college or university with major course work in psychology, or sociology; and some experience in probation or an equivalent combination of training and experience.

Salary: $8,436-$11,280 per annum.

Competition No.: 71-4190-1.

VOCATIONAL SCHOOL PRINCIPAL

Directs and coordinates an instructional program including the development of curricula, the utilization of training facilities and the supervision of instructional and administrative support staff designed to prepare adults for immediate employment or for entry into a recognized apprenticeship program. Assists the Vocational Training Director in the formation of departmental policy and in the planning of new facilities. Liaises with officials in industry and government to promote training centre activities.

University graduation, supplemented by course work in vocational education; and considerable administrative and instructional experience in an adult education or training setting.

Salary: $15,084-$18,300 per annum.

Competition No.: 71-3035-1.

DRAFTSMAN

Produces architectural drawings from notes and sketches for the construction and alteration of buildings; drafts construction plans, maps, profiles, cross sections, etc.; operates transits and levels in performing location, topographic and related survey work; prepares standard specifications and cost estimates.

Grade XII; a diploma from a recognized technical institute plus several years related experience.

Salary: $8,028-$9,744 per annum.

Competition No.: 71-2005-1.

JUDICIAL ADMINISTRATOR
Department of Legal Affairs

This administrator, reporting to the Director of Legal Affairs, will coordinate and administer the activities of the Yukon Courts to ensure compliance with orders issued by the Courts. Typical duties include staff supervision, coordination of Court registration accounting and related administrative procedures, assisting in estimate preparation and performing departmental purchasing and personnel functions.

Grade XII and considerable experience in the coordination and administration of Court activities are required.

Salary: $11,280-$13,680 per annum.

Competition No.: 71-1375-1.

UNIT SUPERVISOR
Social Welfare Branch

Reporting to the Assistant Welfare Director the appointee provides training in casework techniques for one unit of the Family and Child Welfare Division, including casework supervision of six Whitehorse based social workers, oversight of group and receiving home programs and participation in the planning and development of social programs.

University graduation in social work is a pre-requisite, preferably at the Masters Degree level, supplemented by several years experience in Family and Child Welfare, including supervisory experience.

Salary: $11,280-$13,680 per annum.

Competition No.: 71-4111-1.

ARCHIVIST
Library Services Branch

The successful applicant of this position will perform advanced professional archives work in the development and management of the Yukon Territorial Government's Archives Centre. Functions will include the establishment of administrative procedures, developing criteria for the evaluation of materials and documents, cataloguing, indexing and displaying acquisitions, liaising with private and public sources, assisting in the development of records retention and disposal schedules, appraising non current Government documents and recommending procedural and policy changes relevant to the administration of an Archives Centre.

University education in history, political science or a related discipline is required supplemented by considerable experience in archives and records management.

Salary: $11,280-$13,680 per annum.

Competition No.: 71-3230-1.

Apply to Department of Personnel, Government of Yukon Territory, P.O. Box 2703, Whitehorse, Yukon

Victoria Daily Times

Established 1884

Published every afternoon except Sunday by the Times Publishers, Limited, 2631 Douglas Street, Victoria, B.C. Second-class mail registration No. 0625. All undelivered copies and notices respecting changes of address are to be sent to the above address. The Canadian Press is exclusively entitled to reprint the local news published herein.

BRIAN TOBIN, Editor — STUART UNDERHILL, Publisher — GORDON BELL, Managing Editor

SATURDAY, JUNE 26, 1971

Fence Lines at Sea

BRAZIL IS THE LATEST OF the South American countries to try to establish a 200-mile off-shore jurisdiction. A week ago a Brazilian naval ship fired at a United States fishing vessel which allegedly was poaching in Brazilian waters. Similar situations have frequently made the news in the Pacific Ocean, where Ecuador and Peru have been harassing American fishing boats and on occasion capturing them as security for heavy fines, which the United States government has paid.

There is no disposition in Washington to accept the dictates of the South American governments, but on the other hand the U.S. State Department is exercising great restraint in hopes that the matter may be settled amicably — and without recognition of the off-shore claims.

The matter is accentuated in the case of Brazil inasmuch as that nation owns two small islands 500 miles out in the South Atlantic, and claims that the 200-mile limit of jurisdiction should extend eastward from this point. At the same time, Sierra Leone, facing Brazil from the African shore, has also laid claim to a 200-mile strip off its coast. The result is that the South Atlantic has suddenly taken on a very narrow appearance. United States naval authorities — and presumably those of other countries as well — are perturbed at this attempted enclosure of their manoeuvring area in the Atlantic and will strongly oppose recognition of such a development.

The situation that has arisen has a close bearing on Canada's recent off-shore decisions. Much of the United States refusal, so far, to recognize the Northwest Passage as Canadian waters lies in the precedent which this might set in other parts of the world, notably in the Indonesian archipelago. There the historic right of sailing passage north and south through the islands has at times been questioned by Indonesia. Definition of international waters, high seas and territorial waters still leaves debatable areas in international law.

The United States' understandable refusal to recognize the South American claims must in turn have the effect of holding up recognition of Canada's recent off-shore jurisdictional claims on the West Coast. While the boundaries of "Canadian waters" are placed farther out to sea in order to permit control of fishing rights and ocean floor resources, ready acceptance of this by the United States would provide the South American countries with strong arguing points.

Failing some definitive action at the next world conference on the law of the sea, there may be a long wait for formal American acquiescence in Canada's claims, on a much more modest basis than those of Brazil, Ecuador and Peru, to Pacific off-shore rights beyond the traditional territorial limits.

A Slight Thaw in Apartheid

ON THIS PAGE TODAY, William R. Frye discusses an apparent change in the black-white relationship in South Africa — a limited change but one which might lead to the conclusion that violent revolution is not the only possible solution for age-old differences.

As evidence supporting the idea is the sports page report of relaxation in apartheid rules for the 1972 Federation Cup women's tennis tournament — if that contest should be assigned to South Africa.

The president of the South African Lawn Tennis Union says that his government has given the assurance that any player selected will be able to take part in the event. This, says the official, is a milestone in the country's international sports relations.

Outside enthusiasm for the decision will be moderated by a recollection of previous events. On a former occasion, the Lawn Tennis Union expressed its willingness to have the American Negro star, Arthur Ashe, play in South Africa. Later the government refused the player an entry visa. South Africa in any case has only applied for permission to hold the Federation Cup tournament. No guarantee has been given that the application will be approved.

At the same time, slight, but perceptible action has been taken in relationship to sports participation by non-South African blacks in events in South Africa, though the bar remains against free intermingling of both races in domestic sports.

Under the heat and pressure of outside critics of apartheid, the frozen attitude may be undergoing a slight thaw. Since South Africa is anxious to return to the world sports community where its excellent athletes may compete, there is hope of further liberalization. A small melt at the edge of the glacier, perhaps, but at least a melt.

The Juggernaut

ANYONE WHO KNOWS THE approach to Stanley Park in Vancouver, and the heavy tide of traffic that ebbs and flows along Georgia Street in its vicinity, can appreciate what the addition of three 33-storey highrise apartments, a 14-storey hotel, three low-rise apartments, 20 townhouses and 2,012 parking stalls would do to the natural appearance and the traffic congestion of the area.

By failing to mark up a 60 per cent vote against the project — although opponents numbered slightly over 50 per cent — Vancouver voters Wednesday may have doomed themselves to the new development.

There has been, and still is, spirited opposition to construction of the proposed complex on the 14.5-acre waterfront plot near the Stanley Park gates. There remains a legal case concerning population density on the site as the only hope of averting what has every appearance of being a sorry error in city planning.

Failing this, the vertical development of Vancouver will continue, and the crushing effects of the new sky-scraper at Granville and Georgia, of the rash of high-rises in the West End, and of other metropolitan high-density creations, will be extended to the edge of Stanley Park. It means growth, of course, and all that, but an era will have come to an end.

Facing the VD Threat

HEALTH AUTHORITIES ARE publicizing the alarming spread of venereal disease in Victoria and other parts of British Columbia. We are told that the spread of the disease is largely attributable to young transients and to members of various "singles" clubs, and that either ignorance or callousness is resulting in a serious threat to young people.

Treatment is still reportedly successful in most cases. It is up to the individual, for his or her own sake as well as for the community's welfare, to take advantage of the curative resources open to all.

Prevention, of course, is still the best cure. But once infected, there can be no excuse for anyone to neglect the attention that is available.

Quebec City — Quebec Government photo

Letter

Emergency Appeal

The Unitarian Service Committee is launching a special month-long emergency appeal to aid stricken East Pakistan refugees in the Calcutta area. Our two local partner agencies, the All India Women's Conference and the Rama Krishna Mission, have sent us urgent appeals for funds, supplies and vehicles. USC shipments of milk and clothing are being diverted to the Calcutta area. Supplies of drugs are planned and the purchase of vehicles. Additional funds are desperately needed now to cover these unexpected demands on our already overtaxed budget. Please help if you can by sending a contribution to the Unitarian Service Committee, 56 Sparks Street, Ottawa. Receipts are tax-deductible. — Dr. Lotta Hitschmanova, Executive Director, USC of Canada.

Problem to be Faced

Now that the government has confirmed that we have fewer babies for adoption and more couples wanting to adopt, it is time to face this escalating situation in a humane way.

Society has accepted the unwed mother, it is time for us to accept the married woman who wishes to give up her newborn for adoption.

It is very difficult for the average citizen to digest the "sophisticated barbarism" (abortion) that ties up facilities every Saturday at the Jubilee.

I think abortion has created more problems than it has solved. — "Sitting on the Fence."

NOBODY WANTS IT, SO . . .

By BRUCE HUTCHISON

'The 21st Century Belongs to Canada'

THE hollow cornerstone of the new Toronto Star building, recently laid, contains written predictions by many distinguished Canadians on the state of the nation in the year 2000 A.D. As history will record, the stone was opened when next century arrived amid scenes of wild rejoicing, gun-salutes and political oratory. But the state of the nation was not exactly what the prophets had expected.

Hutchison

In the first place, as medical scientists had warned in June 1971, the people of Toronto and all large cities could not hear the speeches or the guns. Their auditory nerves had been destroyed by the din and clatter of urban civilization. They couldn't see very well, either, since everyone wore an oxygen mask for protection against the improved urban atmosphere. The arts of writing, printing and reading had also been lost in the age of total television.

All speeches on this historic day were delivered manually by the deaf-and-dumb alphabet in which every child had been trained at school. (For the benefit of its few remaining literate subscribers the Star continued to publish an edition once a year in Braille.)

These slight inconveniences could not discourage a nation which had achieved the highest living standard ever known, both in quantity and quality. The legal working week, reduced to 12 hours, left the worker five days of leisure needed to fill out his tax returns, census forms and other official documents. Those fortunate citizens who held winning tickets in the national lottery were allowed to work double time, as a special treat, now and then.

With a guaranteed annual income of $100,000 for everyone, and an annual price increase of only 50 per cent, there was no reason for dissatisfaction. Indeed, the aging finance minister, Edgar Benson, brought still better news. He assured the vast and cheering multitude that, seasonally adjusted, prices might not rise even that fast in the new century if the public had the sense to re-elect the Trudeau government for the tenth time.

Inflation Mutterings

In the back row of dignitaries an obscure, octogenarian banker named Louis Rasminsky muttered that these figures suggested the possibility of inflation, but no one had ever paid any attention to his cranky advice.

The most moving speech was made by the oldest living Canadian, Horace Snifkin, whose mind, obviously, had become unhinged. He said that he remembered the bad old days of the early 20th century when some anti-social Canadians owned private homes, paid only a third of their income to the government in taxes and actually had as many children as they pleased without permits from the department of depopulation.

Rambling on in a disjointed fashion, Mr. Snifkin claimed that he had known the time when the post office delivered mail twice daily instead of once a month, doctors and even plumbers made house calls, washing machines, vacuum cleaners and other household machinery lasted as long as three whole years, neither electricity nor fresh air was rationed, the world's oil supplies were not quite exhausted and that modern invention the horse and buggy, had not yet replaced the obsolete automobile.

After these pathetic drivellings the old man was led away to a comfortable padded cell and Robert Stanfield began the keynote speech. (He had joined the grand Liberal-Conservative coalition following the inconclusive election of 1972, as the minister of ambiguity and, with Pierre Trudeau, had saved Canada from the menace of NDP socialism by nationalizing all industry.)

It is regrettable that Mr. Stanfield's oration has been lost to posterity. He was rudely interrupted by David Lewis, the ancient leader of the opposition, who bitterly protested the government's dictatorial intervention in the economy and all aspects of life.

"You might almost think," he charged, "that Trudeau and Stanfield had resurrected the Regina Manifesto!"

(The slander suit against Mr. Lewis is still pending.)

Order being restored, Walter Gordon, minister of isolation, disclosed his latest official note to Washington. The state department had warned against massive Canadian economic penetration in the United States but Canada, said Mr. Gordon, "flatly rejects any restriction on its right to buy up the American economy.

No U.S. Nonsense

"Good heavens, what are we coming to if the imperialist camp in Washington can interfere with the free movement of Canadian capital and the sacred prerogatives of foreign ownership? The United States is a poor, weak nation. We shall treat it kindly, if it behaves. But we'll take no nonsense from it, you may be sure. After all, money talks."

Happily, Prime Minister Trudeau was able to put in a brief appearance during one of his flying visits to Canada. His speech was judged excellent. It always had been since its first delivery in 1968.

Loud cheers and laughter almost drowned out his familiar threat to resign if the public were dissatisfied. Then, suddenly moved by the drama of the moment, he introduced a startling new phrase: "The 21st century belongs to Canada!"

"So what?" he added with a sly Gallic shrug. "No other nation would want it anyway."

FROM UNITED NATIONS, N.Y.

By WILLIAM R. FRYE

Black Africa Swings the Revolution From War to Talk

THE cold logic of events is gradually dissipating one of the more popular cliches of current history. More and more it is becoming clear that race war and other convulsive change are no longer on the immediate horizon for southern Africa. The most recent event which has served to illuminate that fact is a decision by the World Court this past week which went, paradoxically, in favor of drastic change. The court ruled that South Africa has no legal right to administer the territory of South-West Africa (Namibia), and must get out. South Africa has, of course, not the slightest intention of doing so.

Frye

If made five years ago when the issue was last before the court, this decision might have triggered a massive international crackdown on South Africa's white-supremacy regime. Today, it is not likely to produce more than a few empty words of protest.

Black Africa does not have the political, much less the military, power to force a showdown today. Africans are still profoundly committed emotionally to "liberation" of the enclave of white racism at the southern tip of the continent; but they do not seriously expect to bring it about, and what is more, many Africans are acknowledging that fact.

Guerrillas Fail

The five-year effort to topple the minority white regime of Prime Minister Ian Smith in Rhodesia through economic sanctions and (of late) guerrilla warfare has failed. Similarly, guerrilla revolts in Portuguese Africa seem to be petering out in near-futility.

Members of the Organization of African Unity (OAU), meeting at the summit in Addis Ababa, Ethiopia, this past week, admitted there was a major shortage of funds for liberation (guerrilla) armies — funds which member governments should have been contributing. The foreign minister of Ghana said the organization might better be called the IOU than the OAU.

Moreover, a significant segment of the OAU membership has come to favor "dialogue" (i.e., negotiation) with South Africa rather than pressure through isolation. The conventional wisdom having been for years that any contact whatsoever with Pretoria was execrable, this is a drastic departure and a significant diplomatic success for South African Premier John Vorster.

Inside South Africa itself, the prevailing mood among non-whites is far from revolutionary. The authority for this statement is Alan Paton, author of "Cry the Beloved Country" and for years a leading South African liberal leader.

Paton was in New York this past week, his passport having been restored to him after 11 years. With notable exceptions — such as Chief Buthelezi of Zululand and the colored (mulatto) Labor Party — the mood of non-whites is "subdued," he said in an interview.

This means that the government's massive program of repression in the years since Sharpeville (1960) has succeeded, at least temporarily, in fending off the race war which many, including this correspondent, had predicted might take place.

South Africa is still a land of fear and cruel injustice, which feed upon themselves in a vicious circle; but the fear is not as intense or as immediate as it was in the early 1960s. And perhaps as a result, some of the injustice is also being tempered.

Vorster has taken several small steps in a liberalizing direction — steps that are minute by comparison with the distance to be traversed toward racial equality, but which at least represent some positive movement.

He has announced plans to help Africans moderate the worst consequences of the pass laws by which their movement within South Africa is rigidly controlled.

He permitted white and non-white South Africans to compete against each other at a track meet in Rhodesia June 19, something unheard of until then (and still illegal within South Africa).

One of his aides has vowed "complete" independence by 1979 for eight projected black-ruled enclaves, or bantustans, inside South Africa.

And he has promised to try to reduce the drastic spread between wages paid to whites and non-whites for the same work. A white man normally is paid two to 15 times as much.

This last step starts toward a goal of great significance, Paton feels. Poverty erects barriers between men which nothing else — not even common religion — can surmount, he points out.

Fair Wages

For this same reason, Paton welcomes the decision of the American Polaroid Corporation to pay its non-white employees in South Africa fair wages, well above existing scales.

If other American concerns doing business in South Africa would follow suit, it could be one of the most effective forms of pressure on apartheid that anyone could bring, he says — better than withdrawing investment from South Africa entirely (which is the course many anti-apartheid forces advocate). The government would not dare take reprisals against employers for paying a living wage, he feels.

All of these liberalizing moves are subject to heavy qualifications, and all are tragically belated. Other developments have been in the opposite direction. But at least they have occurred; and if there is to be further change in southern Africa, this is undoubtedly how it will come about.

What many thought would happen in a bloody explosion now seems more likely to take place, if at all, by gradual evolution.

(Copyright, William R. Frye, 1971)

Nature Rambles

By FREEMAN KING

A walk along the road from the Nature House at Francis Park to the clearing for the power line reveals the vast change that has occurred during the past month.

The walker may now see some beautiful tiger lilies in full bloom, and the sloping banks are covered with the twin flower.

Anyone looking closely should be able to find the remains of an old Indian midden. Apparently this was one of the stopping places for some of the short migrations the tribes made.

In the ditches can be found the small blue-white lupins now in bloom. The tiny delicate flower is almost unnoticeable from a distance.

When you turn off onto the trail, the stark bareness of the clearing strikes you and you wonder if man cannot do better than destroy the habitat in which he lives.

If you wander about the clearing, your attention is drawn to changes that have happened in the past few weeks.

Among the logs that were felled recently perhaps you will find a few places where the ambrosia beetle has drilled into the sap wood. On the logs will be small piles of white dust, and in places you will find piles of a fine brown dust — the latter will be the workings of the bark beetle. These creatures only work in fresh-cut timber. If one "reads" the signs, he learns that it has been a bad year for these creatures because they like the warm sunshine to work in. They are, however, able to live in the forest duff for very long periods. Their workings and drilling are for the purpose of egg-laying, so that the species can survive.

There is a little pond close by where the "buck-bean" grows. Not too plentiful in this area, the plant is sought by the deer who feed on the seeds. Growing with it, the pond lily and the water parsley help to make up this habitat. But it soon will vanish now that it is exposed to the sun and winds.

Around the margin of the pond the ground has "cracked" showing fissures that are now inhabited by one of the slime moulds. This one is in the shape of tiny reddish-yellow balls and if touched the spores can be seen on your hand.

By CLEMENT CHAPPLE

THE WEEK IN CITY HALL

The Impotent Tenant Act

We have heard enough this week about unenforceable bylaws and provincial statutes that are merely "expressions of piety" to be well sobered over the prospects of finding relief from the landlord-tenant argument.

We can see now that the Landlord and Tenant Act of 1970 is a disappointment, and maybe even a sham. We are told by people in the property management business that landlords in Victoria are flagrantly flouting the act by extracting security deposits under the nose of the provincial government, which is daily passing the responsibility to a powerless, reluctant, almost non-existent body called the Rental Accommodation Advisory Board.

★ ★ ★

And where the law is clear, the police are not equipped to enforce it.

The security deposit, outlawed by the *LL and T Act*, is an obvious injustice to the tenant. Property owners are determined to lobby and cajole until the deposit is reinstated, and while recognizing the hardship, the LL and T Act allows municipalities, with their inherent weakness for pleasing property owners, to appease them with municipally administered deposit regulations. A classic and blatant form of buck-passing.

★ ★ ★

To tenants, the landlord's argument that security deposits would solve most rental problems is laughable, and the dialogue is absurd — landlords arguing that security deposits must be brought back, tenants screaming that deposits are being taken depite the law.

The friendly argument that there are only a few bad eggs on either side causing the trouble is also absurd. Why would any government go so deeply into its grab-bag of pious legal expressions simply to neutralize a half-dozen vociferous tenants and a few avaricious landlords?

★ ★ ★

It must go much deeper than that. To be completely cynical and call the LL and T Act a sham would be conveniently persuasive, since the law is not alleviating the problems of either side. It does at least recognize the existence of a social problem that is hard to accurately perceive but impossible to ignore.

But is this all curable by finding the right blend of security deposits, notices to vacate, adequate central heating, building codes, minimum floor space?

Landlords — in the business of making money from the basic, essential need of social man — might stop and think, the next time a tenant leaves an apartment in a despicable condition, that the tenant probably hated and detested his "home" for which he poured down the drain a large portion of his wages or pension or scroungings.

★ ★ ★

A little block of essentially forgettable apartments (which exists in Victoria, but may as well remain nameless here — there are scores more like it) was referred to in public two weeks ago by a property manager as "lovely."

From a manager's point of view, maybe that's so. But the place is nothing more than a bloated rabbit warren. This kind of living, repeated all over the city, is unimaginative, soul-less junk, no more architecture than paper plates are china, and those who make money out of it deserve the contempt shown by its exasperated tenants.

★ ★ ★

They also deserve, as its retailers, the results of the basic despair that centuries of British law have perpetrated by maintaining landowners' rights out of all proportion to the justice dealt to the masses who must have some place to lie down and call home.

The province's LL and T Act failed, not surprsingly, to alter this heritage. While land should have long ago become the common property of all people, the tenant and property manager are left bickering over impotent and evasive regulations.

Pious Talk at Top Hurting Universities

★ ★ ★ ★ ★ ★

Muffled Information Seeps Down to Taxpayer After the Fact

By DAVID DUNSMUIR

(An article from Canadian University and College, Dunsmuir is a former director of information services at the University of Victoria and president of the Canadian Association of University Information Bureaus.)

A former president of a Canadian university, writing in a national magazine recently, described some of the occupational hazards that plague the senior administrator on any campus. He blamed the New Left, new communications media, new technocratic concerns. What about old attitudes towards public information?

▣

The subject was not mentioned, but the writer gave the show away with his peevish remark that "nowadays, everybody wants to have a say in everything." Such a wish is understandable and compelling; presidents ought to harness its effects while they can.

One useful move would be to make sure that the advice that is bound to keep coming — sought and unsought, from faculty and students and from the general public — is based as far as possible on an adequate and objective set of supplied facts.

At present, any "public" has good reason to feel frustrated over universities' informational practices. Too much of the news is after-the-event stuff, dispensed from the front office when those who pay the bills have lost their chance to influence events.

Many internally based news-services find their work restricted to reports on decisions that have already been made. They are not encouraged to handle the various steps as a process, and may not even have been aware of them.

Bureaucratic Little Boxes Of Knowledge Disgust Faculty

Nothing more sinister than short-term convenience lies behind this reluctance. Presidents do their universities a disservice, though, when they fail to seek support by telling taxpayers what is happening as well as what has happened. Some of the decision-makers now convene under the public eye, but the doors to the planners' offices are still closed. Is anyone in there?

▣

Access to university information was discussed at the 1968 annual meeting of the Association of Universities and Colleges of Canada, but the concern then voiced has not been heard again — despite agreement to pursue the subject. The steps that *followed, which consisted of a* request for a specialists' report and the receipt of that *report a year later*, seem to have led straight to oblivion.

"Suggested guidelines" for a policy of openness have been in the hands of the AUCC's board of directors since November 1969. The report's contents were put into final form at a meeting of 35 institutional members of the Association of Canadian University Information Bureaus, and submitted to the board with only six dissenting votes. The board decided, however, to take no collective *action on the recommendations.*

Reasons for this inertia were never made clear. Did the board shy away from a move that might be construed by some institutions as an attempt to limit waning presidential powers still further?

▣

At most universities, an official statement lovingly reworked by many hands can still be the first indication of important changes in policy. But comments of this type, usually muted to avoid causing political offence, give no footing for sound outside judgment — or for good advice. *The need for both* grows every year.

Only public understanding *can keep government funds* flowing into universities at the present rate (80 per cent of operating costs where I am enrolled). Only a willingness to tap into society for ideas as well as cash can keep universities in touch with the times. Society's answers may be wrong, but they should be *sought and openly discussed.*

Expedience Game Instead of Clash Of Ideas Stirs Student Unease

Presidents come on strong with speeches on the need for change, but few call for anything except more of the same—far more—through the seventies.

This may help to explain the unease of many of their students, who came to university *seeking a clash of ideas* and found just another expediency game. It may also explain the disgust of faculty who find that administrators still organize knowledge, and the means of transmitting it, in bureaucratic little boxes.

▣

Presidential machinery discards options and spins out solutions in a linear manner. The approach may help to control immediate costs now and then, but it sacrifices flexibility and ease of two-way communication. In an ever-changing, inter-communicating society, that's too great a price to pay.

One very wise ex-president, *Dr. James Corry of Queen's*, put it like this:

"We need to build patiently *on a wide front by showing* that the interests of the universities and the community run side by side . . . Vital movements have to be organized upward and cannot be called into life and vigour by pious talk at the top."

Amen to that, say I. The public deserves to be more than an accessory after the fact.

Poor Municipalities Look Sadly at Big Daddy

By BRUCE YEMEN

Municipal leaders and municipal taxpayers have the right to feel a little sad about money this week.

Two events in the world of high finance justify the sadness.

Late last week, the provincial cabinet approved a $25 million borrowing by the Pacific Great Eastern Railway at an interest rate of 7.26 per cent.

Late this week, the B.C. Municipal Finance Authority *tried to borrow* $15 million at 8.25 per cent but abandoned the attempt because the total cost would have reached 8.93 per cent.

The difference in interest rates of about 1.5 per cent for the provincially owned railway and the finance authority — representing all of B.C.'s 28 regional districts — is easy to account for.

●

The key words are "provincial government guarantee."

Finance Minister W. A. C. Bennett sees fit to guarantee the borrowings of the crown corporations such as the PGE and B.C. Hydro.

That gives them access to the almost $2 billion in pension and other trust funds under the management of the *provincial government at an* interest rate that is always well below the rates on the open market.

The province doesn't guarantee the borrowings of municipalities — a few years *ago it did guarantee some* municipal borrowings but not any more.

The local governments not only absorb the additional cost of higher interest rates on the open market, they must also pay the cost of selling the bonds.

PGE Gets a $25 Million Loan While MFA Is Left Out in Cold

Canadian bond dealers bidding for the right to sell the $15 million bond issue — two groups entered bids—offered to pay around $94 for a $100 par value bond.

Hugh Curtis, chairman of the finance authority, didn't blame the bond dealers for their unacceptably low bids, which mainly reflected the state of the bond market in Canada.

But he did warn that the authority may have to go to the United States money *market to raise the* $15 million, its first bond issue.

That would be an unpromising beginning for an organization *which the provincial* government hoped would help bring long-term municipal *financing back to Canada* preferably British Columbia.

Municipal Affairs Minister Dan Campbell, who has warned that we can't continue relying on U.S. or even Eastern Canadian money for our municipal borrowing, won't be happy at all.

But Campbell will have to step lightly on the question. Any attempt to blame others for the problem could backfire.

You can always try to blame Ottawa for high interest rates, but who do you blame for denying municipalities some of that lower-cost government-controlled money that the PGE got last week?

●

Finance Minister Bennett would reject all such blame with the old business about the municipalities of B.C. being treated better than local governments anywhere else.

Besides, Bennett could say, we already guarantee school and hospital financing from the lower interest rate trust accounts and all the people benefit from that.

And then he could go on to point out that the municipal finance authority which was established in 1970 will help municipalities to borrow at better interest rates by pooling all their credit.

●

This is of special value to smaller municipalities which often have difficulty borrowing, he could say. Are the critics against the smaller municipalities?

Privately, municipal leaders could say that it's unfair of Bennett to force them to the open market for higher cost borrowing which shows up in the municipal tax rates while Bennett's favorite crown corporations get an easy ride.

Or to reduce it to election basics, a municipal politician could lose his job because of high property taxes which Bennett has chosen instead of higher electricity rates which could hurt Bennett politically.

There is no question that we would be paying more for electricity if B.C. Hydro didn't have access to the cheaper public money.

●

A 1.5 per cent difference in interest rates on $100 million over 20 years, for instance, could cost Hydro $30 million. And Hydro's borrowings are well over $1 billion.

Publicly, municipal leaders could complain that the high costs of borrowing on the *open market cause critical* delays in the provision of the sewer, water and pollution *control services* that the finance authority is seeking money to build.

Or, as Liberal Leader Pat McGeer put it when the finance authority was being *debated in the legislature in* 1970:

"As far as I am concerned, such functions as water and sewage rate in importance with electricity lines and railroads. The cities and municipalities of this province are just as entitled to that huge hoard of cash as anyone else, and at the same interest rates."

●

Many who agree with McGeer will nonetheless shrug it all off with the *observation that no matter* where the buck gets passed, the people have to pay for it in the end.

But if we're all in this together, consider the question posed by both Liberals and New Democrats in opposing the formation of the authority:

Why don't we pool all the credit of the province — provincial and municipal — and unify all our borrowing to show some real togetherness?

That way, every public agency could get a reasonable share of the cheap money and we could borrow the rest more efficiently on the open *market in big chunks.*

Premier Bennett has his reasons for letting the municipalities *make it on their* own in the world of high finance. They are, after all, *the children of the provincial* government and like all children they have to learn to get by in the hard world.

But, faced with a "money gap" which costs them millions in interest rates, the municipal children can be forgiven if they look at big daddy; and feel a mixture of envy and sadness.

BENNETT
. . . his reasons

Once We Were Born Free

By ART STOTT

About 33,000 youngsters streamed out of Greater Victoria schools this week into a miserable, damp June and, because of the weather, thousands of them have already *harried mothers just* by being underfoot. This in the first day or two of what could *be a long, cold summer.*

The young hearts may have been singing various versions of "Born Free" as they left the relative discipline of the classroom, but events and conditions are imposing certain restrictions on their liberties. Some restraints have to be practised to protect the maternal parent from going what some psychologists call stark, staring bonkers.

There are, no doubt, more organized activities to occupy the time of boys and girls in summer vacation than ever before in this community. Parks have their programs. Recreational organizations offer outlets for energies. Camps (and don't forget to pack junior's woolly underwear when he takes off) have specified schedules.

★ ★ ★

Provision is made for a multitude of pastimes — sports, hobbies, field trips — you name it. And almost all are under supervision, an essential nowadays if youngsters are to employ their leisure enjoyably and constructively. This is progress.

Yet, when we were kids, leaving school singing "No more Latin, no more French, no more sitting on a hard board bench" (in flagrant disregard for the fact we hadn't then taken those subjects or been fixed to a bench) we seemed a lot closer *to freedom than the small fry* today. We had our chores, more perhaps than the cur*rent generation, but once they* had been done or dodged, we were virtually turned out to grass. Nobody told us what to do. We did what we wanted, as long as we weren't caught. And we had lots of space to do it in.

★ ★ ★

At Foul Bay in that era, the closest park of any consequence were Beacon Hill, Central or Oak Bay — too far away and frequented by unfriendly aliens, kids from James Bay, the north part of the city and the chirpers of the eastern municipality.

Parks? We didn't need them. Every block had a vacant lot or two. On Robertson Street open fields gave us *space for regulation baseball*, our kind of regulation baseball, that is. Since there were *few cars in private use*, we could always pick up sides for a street hockey game on a chilly day on Mills Road — that's the southern part of today's Richmond. Traffic interrupted our play not more than a couple of times in a game and we let the drivers know what we thought of them in terms not obscene but far from elegant.

Then we had the beach, High Rock and Gonzales Hill. The hill was wilderness, with a few houses only centred on lots that were off limits. *There we were mountaineers,* Indian fighters, explorers — and once re-enacted the *Plains of Abraham* inaccurately on what we called Peacock Plain that is now an elegant housing area.

At High Rock, when we'd learned to swim, we built our daily fire that was at once the source of heat, a ritual flame and the place where we baked swiped potatoes.

The spuds were cooked when the outside was burned to a cinder and when they floated in the saltchuck. Nobody bothered us there. You had to be something of a mountain goat to get to the rock from the beach and behind it were thick woods, where birds nested and honeysuckle, tiger lilies and wild roses bloomed.

In season, we'd trek to *what is now Hollywood Park* and was then also thick woods, to gather salmon berries, accepting wounds to our feet and nettle stings on our legs and bare arms as a matter of course.

★ ★ ★

On the beach we could build forts of driftwood and wage our kelp battles. You cut the kelp into sections two to four inches long for ammunition. It could hurt but seldom wounded, unless somebody loaded a hunk with a rock.

For the little kids there were always logs to make into rickety rafts, sand castles to build and a storm sewer outlet that flowed over the beach to be dammed. In the ponds were bullheads to be caught, deftly, in small cans.

When the weather was too inclement, there were always houses with cement basements. It was a bit confined, but you could skate around in them — and heaven help the kid who bunged in the side of the big wood and coal furnace.

We fished from the rocks, using a nickel's worth of cheap line, store-boughten hooks when we could afford them and a stone for a sinker. Bait was the beach worms we dug at low tide — nasty wrigglers with pincers at the head end. Our catch amounted to almost nothing — a tommy-cod, kelp trout, red snapper or maybe a perch.

★ ★ ★

It was all pretty impromptu stuff. By current standards we needed organization, which we would have scoffed at. The only supervision came for the big guys when somebody produced a set of boxing gloves, matched us up to decide the gang's pecking order, and insisted on some rules to protect the boxing gloves.

I can't remember much that would be called constructive in our activities, nor anything of particular social value. We were savages and liked it that way. We could afford to be. There was lots of space and not much adult worry about our delinquencies.

Now the youngsters have organization, supervision, good district parks and progress. It was bound to come — and most of them don't know what they've missed.

If it's malt liquor, how come it tastes like a great beer?

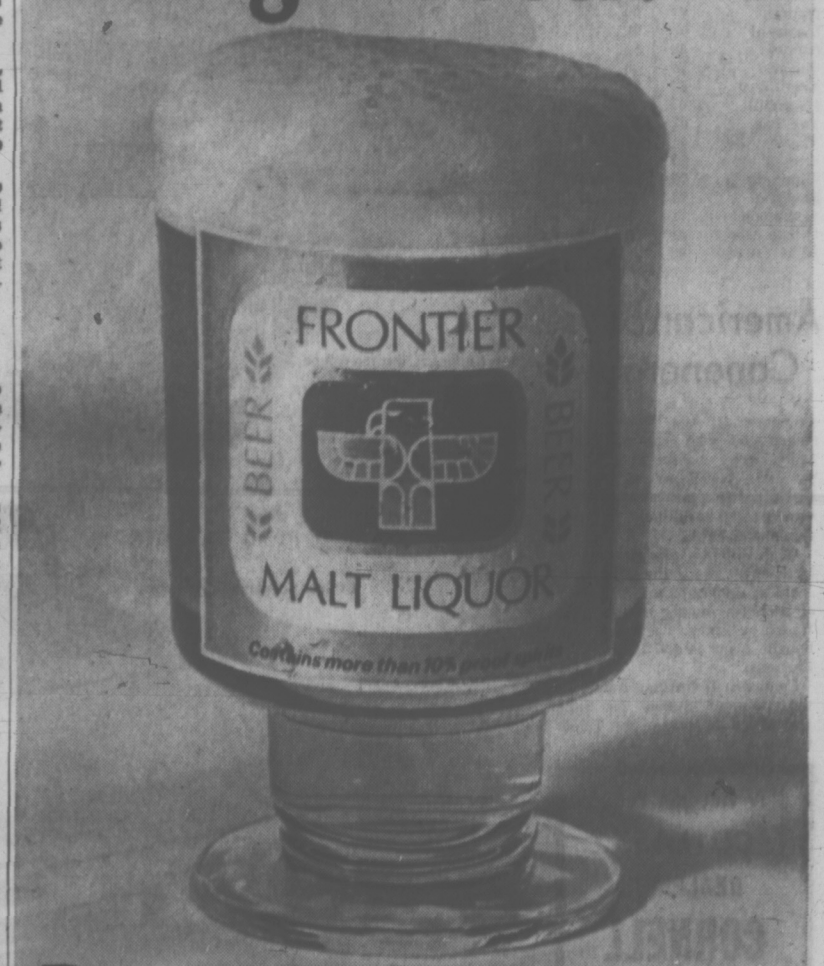

Because that's the way you wanted it.

This advertisement is not published or displayed by the Liquor Control Board or by the Government of British Columbia.

Academic Cup, MacDowall Shield At Glenlyon Awarded to Paine

Julian Paine, Grade 10, was the winner of the Academic Cup and the MacDowall Shield for Character and Conduct at Glenlyon school's 39th annual prize-giving ceremonies Wednesday.

James McKenzie, Grade 10, was awarded the Morton Shield for the Best All-Around Boy and Eric Gregson won the headmaster's award for service.

Special awards went to Christopher Thom, Walter Prossnitz and Mark Hine for music; Tad Homer-Dixon, Stephen Titus and Hugh Matheson for art; and to Martin Screech and Shane Muldrew for drama.

Color certificates for sports were awarded to Timothy McGee and Brodie Cupples, rugby; John Courtney, cricket; Angus Izard, tennis, and Brian Titus, track and field.

FOR EFFORT

Special awards for effort went to Andre Catt and Robin Hine, Grade Three; Robbie Templeton and Cameron Graham, Grade Four; Peter Titus and Ross Nunan, Grade Five; John McIntosh, Grade Six; Wake McAlpine, Roderick Owen-Flood and Mark Templeton, Grade Seven; Matthew Frewer, Grade Eight; Ralph Stoerzer, Grade Nine; Shane Muldrew, Harry Carter and Keith Bownsey, Grade 10.

FORM PRIZES

Form prizes for the junior school went to:

Stephen Garland, Christopher Hanna, Jevon Thow, Grader Three; Stephen Barry, Robbie Parker and Peter Barlow, Grade Four; Michael Hummel, Atom Egoyan and Brian Cheffins, Grade Five; Terry Barnett, Forrest Graham and Charles Jackson, Grade Six; Walter Prossnitz, Fraywood Cook and Bruce Carter, Grade Seven.

Subject prizes for the senior school in Grade Eight were won by:

Timothy McGee, English; Richard Hunt, mathematics; Craig Newton, social studies; Christopher Thom, French; Nicholas Waterfield, science, and Angus Izard, Latin.

Grade Nine subject prizes were awarded to:

Brian Titus, English; Brian Costello, mathematics and science; Peter Trelawny, social studies; Neil Crofton, French, and Jeffrey Barnett, Latin.

Subject prizes in Grade 10 went to:

Stephen Titus, English; James McKenzie, mathematics; Tad Homer-Dixon, social studies, and Julian Paine, science.

RICHARDSON POST OFFICIAL

Arthur G. Richardson will become full-fledged chairman of the civil service commission July 1. He has been acting chairman since December, 1969 when he succeeded Hugh Morrison in the job. The appointment by the provincial cabinet was made public Friday.

EXHIBIT INDICATES NEW ART COLONY

The promise of a new art colony in Victoria is seen in an exhibit to be presented by about eight young artists at Gilmar Pottery, Shelbourne and Kings, Saturday, July 3, from 11 a.m. to 4 p.m.

Tad Gilster, 35, of 3721 Gosworth, explains the idea of getting together was fostered when they all met at Gilmar Pottery to get their supplies.

A potter, Gilster says they don't want to become too organized.

"We're looking for co-operation without too much formal organization."

The coming show will feature pottery, weaving, batik, jewelry and macrame with some of the artists giving demonstrations of their skills.

CHAIRMAN NAMED

Hearing Aid Body Set

Michael Hanson, consumer affairs officer for the provincial government, has been named chairman of the newly-appointed board of hearing aid dealers and consultants.

Other one-year appointments made public Friday by the provincial cabinet are:

K. F. McLaren, Victoria, of the Victoria Hearing Aid Association; G. R. Stemson, president of West Coast Hearing Aid specialists; John H. Gilbert, head of audiology and speech sciences, University of British Columbia; Irwin Stewart, secretary, B.C. Otoopthamological Society, New Westminster; Miss Patience Towler, speech consultant, provincial health department, Vancouver; and Mrs. Mary Hutchinson, Burnaby, a housewife and mother of two.

The board was set up by the provincial government earlier this year to regulate the hearing aid industry.

School Board Seeks Planning Voice

Greater Victoria school board has asked Victoria council for a voice in deciding whether to approve any new residential development or rezoning in the city.

In a letter to council, the board's construction and maintenance director says planning should be co-ordinated to ensure school facilities are available to new development.

Sig Dietze says the board requests what when a zoning application indicating residential construction is received by the city planning department, the department should "forward a letter to this board to determine whether school facilities are available.

FACILITIES

"If school facilities were not available, the board's comments should be taken into consideration when the zoning application is being dealt with."

The request is made so that "the future of each present and proposed school in this district be planned more meaningfully to prevent unforeseen additions, the use of portables, etc."

The "information system" the board hopes to develop would apply to all multiple-family buildings, including row housing and all single-family and semi-detached subdivisions with more than five lots.

Before the Judge

Donald John Penner, 33, of 152 Sims, was fined $350 Friday by Judge William Ostler when he pleaded guilty to impaired driving.

Court was told that Penner was driving a car that hit a parked vehicle in the 900-block Esquimalt Road May 27 about 7:40 p.m.

He had a breathalizer reading of .15 per cent blood-alcohol content at the time.

★ ★ ★

Marie Doulis, 52, of 430 Michigan, was fined $250 when she pleaded guilty to shoplifting several items valued at $6.50 from the Canada Safeway store, 455 Simcoe.

A security officer testified that she observed the accused pick up the items in the store June 25 and conceal them.

★ ★ ★

Raymond E. Fenwick, 20, of CFB Calgary, was given a suspended sentence with a one-year probation in traffic court by Judge E. F. N. Robinson for theft over $50.

The offence involved theft of an auto.

★ ★ ★

Lawrence R. McLaughlin, 30, of 3311 Linwood, was fined $350 for driving with a blood-alcohol content over .08 per cent.

Robinson also prohibited the man from driving for four months except for work purposes.

★ ★ ★

A 58-year-old woman, Mrs. Inger Harrison of 4635 Vantreight, was fined $300 by Judge Edmond Jorre de St. Jorre after she was found guilty by trial of theft under $50 — the shoplifting April 1 of 11 items worth a total of $5.04 from Canada Safeway at 3958 Shelbourne.

★ ★ ★

Raymond Wayne Staub, 26, of 634 Toronto, was fined $350 and banned for driving for three months after he pleaded guilty to impaired driving. He was arrested April 23 in Victoria.

Arson Suspected

VANCOUVER (CP) — A young suspect was arrested at the scene of a suspected arson fire which destroyed several tons of rags, sacks and bottles at the West Coast Trading Supply Co. warehouse. Two firemen required medical treatment after the fire — Dennis Kirkwood for smoke inhalation and Bob Wood for a severe hand cut.

THE WEATHER

Skies cleared in the southern interior and in most sections of the inner south coast overnight. Elsewhere in B.C. it remained cloudy. Showers were reported over the outer coast and in the Columbia district. Early morning temperatures were on the cool side and ranged down to 42 at Penticton and Victoria International Airport and to 41 at Abbotsford.

A weak ridge of high pressure building slowly over the coast promises periods of sunshine for southwestern B.C. today. Elsewhere in the province it will be generally cloudy with a few showers. Most inland areas will have isolated afternoon and evening thundershowers. A gradual improvement is forecast for most districts on Sunday as the ridge continues to build. Temperatures will be a little warmer on Sunday.

DOMINION PUBLIC WEATHER OFFICE
5 A.M. FORECASTS
Valid Until Midnight Sunday

Victoria: Small craft warning continued. Juan de Fuca Strait. Cloudy with sunny intervals. Sunday sunny periods. Warmer. Lows tonight mid 40s. Highs Sunday mid 60s.

Lower Mainland: Cloudy with sunny periods. Showers along the mountains. Sunday. Sunny periods. Warmer. Lows tonight mid 40s. Highs Sunday mid 60s.

West Coast: Mostly cloudy. Showers. Cool. Sunday. Cloudy with sunny intervals. Not quite so cool. Lows tonight mid 40s. Highs Sunday near 60 except mid 60s inland.

TEMPERATURES YESTERDAY

	Max.	Min.	Prep.
Victoria	61	48	.01
Normal	64	50	..
ONE YEAR AGO			
Victoria	73	50	..
ACROSS THE CONTINENT			
St. John's	71	51	..
Halifax	68	50	.27
Montreal	67	51	..
Ottawa	62	52	..
Toronto	70	55	..
North Bay	63	50	..
Churchill	47	37	..
The Pas	67	52	..
Thunder Bay	71	41	..
Kenora	70	59	..
Winnipeg	76	62	.24
Brandon	73	59	.44
Saskatoon	71	46	..
Prince Albert	64	50	.11
Swift Current	80	46	.15
Medicine Hat	82	43	..
Lethbridge	74	45	..
Calgary	74	36	..
Edmonton	65	43	.31
Penticton	70	38	.22
Cranbrook	64	40	..
Castlegar	64	42	.31
Vancouver	59	43	.02
N. Westminster	56	46	.10
Prince Rupert	57	47	.25
Prince George	64	43	.09
Mackenzie	54	45	.46
Nanaimo	63	42	.05
Kamloops	69	42	..
Revelstoke	57	44	.42
Fort Nelson	64	48	.26
Peace River	53	48	1.17
Whitehorse	63	42	..
Fort St. John	56	44	.88

U.S. temperatures: Anchorage 69, 56; Detroit 90, 60; Las Vegas 106, 81; New York 90, 74; Phoenix 105, 79; Washington 91, 75; Los Angeles 78, 64; San Francisco 63, 56; Honolulu 84, 73; Miami 87, 74.

CITY'S WEATHER RECORD

Sunshine, June	145.5 hrs.
Last June	292.8 hrs.
Normal (30 years)	228.5 hrs.
Sunshine, 1971	807.4 hrs.
Last Year	1,189.9 hrs.
Normal (30 years)	1,027.5 hrs.
Precipitation, June	.73 ins.
Last June	.05 ins.
Normal (30 years)	.95 ins.
Precipitation, 1971	12.09 ins.
Last Year	8.20 ins.
Normal (30 years)	12.91 ins.

Sunrise, Sunset Sunday
(Pacific Daylight Time)
Sunrise 5:13 Sunset 21:20

TIDES AT VICTORIA HARBOUR

	Time	Ht.	Time	Ht.	Time	Ht.	Time	Ht.
	H.M.	Ft.	H.M.	Ft.	H.M.	Ft.	H.M.	Ft.
26	01.35	8.3	11.15	1.2	20.40	8.0		
27	00.05	7.4	02.15	7.5	11.45	2.0	20.35	8.0
28	03.10	6.7	04.30	4.7	12.15	2.9	20.35	8.0
29	03.55	5.8	06.05	5.8	12.35	3.8	20.45	8.1
30	04.50	5.1	07.35	5.2	12.35	4.7	20.50	8.2

TIDES AT FULFORD HARBOUR

	Time	Ht.	Time	Ht.	Time	Ht.	Time	Ht.
	H.M.	Ft.	H.M.	Ft.	H.M.	Ft.	H.M.	Ft.
26	02.10	8.9	05.10	9.2	12.40	1.6	21.00	11.2
27	03.15	8.2	06.00	8.5	13.20	2.7	21.35	11.3
28	04.20	7.4	07.05	7.8	13.50	3.8	21.50	11.3
29	05.00	6.5	08.40	7.2	14.20	4.9	22.20	10.9
30	05.40	5.7	10.55	7.0	14.55	6.2	22.40	10.7

American Buys Canonero II

NEW YORK (AP) — Canonero II, the Venezuelan-owned colt who won the Kentucky Derby and the Preakness, has been purchased by Robert Kleberg, Jr. for a sum "in excess of $1 million" it was announced Friday.

W. J. "Buddy" Hirsch, trainer for Kleberg made the announcement at Belmont Park on behalf of Kleberg, master of the King Ranch in Texas. The horse was bought from Pedro Baptista of Caracas.

Canonero II finished fourth in the Belmont Stakes on June and failed to sweep the Triple Crown.

IN VICTORIA YOUR
CUTLASS
DEALER IS
CORNELL
CHEVROLET
OLDSMOBILE
CADILLAC
3050 Douglas St.
(Across from Mayfair)
385-5777

THE BOUNDING BUNNY
IS MOVING TO
616 HERALD ST.
(at Gov't)
One Block down from HBC
DICKER-MARTENS PAINT

GENERAL MANAGER
required for the
Victoria Symphony Society
POSITION—involves all duties associated with the administration of a symphony orchestra.
QUALIFICATIONS — background of management in artistic organizations desirable but not essential; initiative, managerial and executive ability essential; facility in speaking and writing; aptitude in dealing with people.
Please reply in writing giving full details of experience and personal data to 1960 Lansdowne Road, Victoria, B.C.

NEW HEARING DEVICE
SO TINY IT'S WORN IN YOUR EAR

WE HAVE THE
WORLD'S SMALLEST HEARING AID!
For a free demonstration come in, write or phone
Also Available
JAPANESE MODEL $59.95
★ No cords or wires
★ For those who hear but don't understand
★ Guaranteed 5 years. No battery cost (E.V. model)
OFFERED ONLY AT
ANDERSON HEARING AID SERVICE LTD.
319 - 1207 Douglas Street
Sayward Bldg. 386-2221

MALASPINA COLLEGE
BUSINESS PROGRAMS
Student applications for the following Administrative Studies programs should be made as soon as possible:
Administrative Management
Financial Management
General Business Management
Hotel and Restaurant Management
Marketing Management
Send applications or requests for further information to:
THE REGISTRAR,
MALASPINA COLLEGE,
375 KENNEDY ST.,
NANAIMO, B.C.

TRADE-A-TAPE
at
GORONA STEREO TAPE CENTRES
2340 Douglas 388-5311

Modernized Premises And Teaching Methods
BUT SOME THINGS NEVER CHANGE

... The Standards for Our Girls!
Norfolk House has recently completed a new building, providing modern facilities that help us increase the awareness of girls in all grades from 1 to 12. But new space for arts and handicrafts, visual aid improvements added to existing laboratories and classrooms are just part of the picture. The long-established Norfolk House traditions live on, and the girls appreciate the fact and respond in like manner. Now is the time to enroll your daughter in this well-established school.
For Appointment and Interview with Headmistress A. Winifred Scott, B.Sc., Please Phone 598-2621
Norfolk House School
901 Rank Street

Cutlass. The easy Olds. The tough part is deciding which one.
Cutlass has what you're looking for. Easy-handling size. It's all Olds. And right now—it's a very good deal.
Oldsmobile elegance in the Cutlass Supreme. A bold kind of sportiness in the Cutlass S.
And there's still another side to Oldsmobile you'll find with Cutlass: economy.
That Cutlass Town Sedan is one of the lowest priced Oldsmobiles. Though you'd never know to look at it.
If it's a wagon you're after, the 11-windowed Vista-Cruiser is one of Oldsmobile's most popular movers with people who've got kids and dogs and things to move.
Cutlass. The easy Olds. Right now it's even easier than ever to step up. See your Oldsmobile dealer.
GM
Some of equipment illustrated is optional at extra cost.
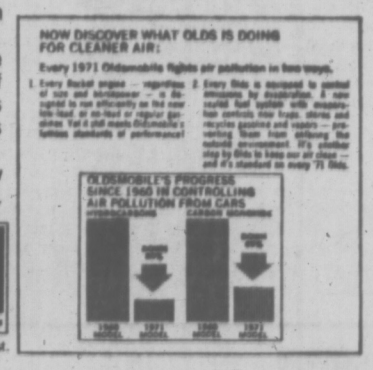
NOW DISCOVER WHAT OLDS IS DOING FOR CLEANER AIR:
Every 1971 Oldsmobile fights air pollution in two ways.
1. Every Rocket engine — regardless of size and horsepower — is designed to run efficiently on the new low level of no-lead or regular gasoline. Yet it still meets Oldsmobile's tailpipe standards of performance!
2. Every Olds is equipped to control emissions by evaporation. A new sealed fuel system with evaporation controls like traps, valves and recycle gaskets and vapors — preventing them from entering the outside environment. It's another step by Olds to keep our air clean — and it's standard on every 71 Olds.
OLDSMOBILE'S PROGRESS SINCE 1968 IN CONTROLLING AIR POLLUTION FROM CARS
HYDROCARBONS
CARBON MONOXIDE
1968 MODEL
1971 MODELS
1968 MODEL
1971 MODELS
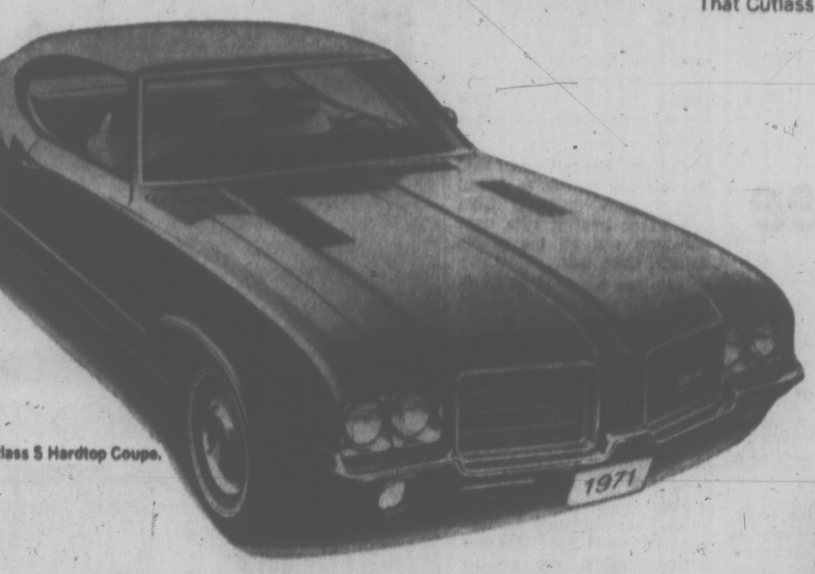
Cutlass S Hardtop Coupe.

Cutlass Supreme Convertible.

Cutlass Town Sedan.

Vista-Cruiser.
With the two-way tailgate.
Oldsmobile
ALWAYS A STEP AHEAD
You'll be a step ahead in safety if you buckle your seat belt, everytime.
Cutlass. Puts you in an Oldsmobile a couple of years sooner.

BUY A LOT FOR YOUR FUTURE!

LOW COST SUBURBAN LOTS

$1,750 TO $3,450

STARTING FROM AS LOW AS $175 DOWN AT $35 A MONTH! HOLDING PROPERTY - AVAILABLE NOW, LAND THAT WILL BE WORTH REAL MONEY LATER . . .

QUOTE:

From an Advertisement in the Victoria Times; Dec. 22, 1884 . . .

"City and Suburban Lots in Vancouver City. We have Properties in every Section of the City eligible for business or residence purposes, at reasonable figures and on easy terms of payment. Buy early and in the right locality. A small investment may realize you a handsome profit."

QUOTE:

"People are always blaming their circumstances for what they have. I don't believe in circumstances. The people who get on in the world are the people who get out and look for the circumstances they want."

—George Bernard Shaw

QUOTE:

"It is practically a law in life that when one door closes to us another one opens. The trouble is that we often look with so much regret and longing upon the closed door that we do not see the one which has opened."

—Henry Ford

QUOTE:

"The big things you can see with one eye closed. But keep both eyes open for the little things. Little things mark the dividing line between success and failure."

—Andrew Carnegie

QUOTE:

"Land which is real property does not shrink, it does not disappear, you can touch the good earth and walk upon it, it invariably increases in value and is the stuff that dreams are built on. Owning a piece of land is the ultimate objective of every man.

—John Jacob Astor

QUOTE:

"The best financial investment one can make is buying vacant land on the edge of a city."

—John D. Rockerfeller

QUOTE:

"Yesterday is a cancelled cheque; tomorrow is a promissory note; today is ready cash — spend it wisely."

—Reader's Digest

QUOTE:

"If you build castles in the air, your work need not be lost; that is where they should be. Now put the foundations under them."

—Henry David Thoreau

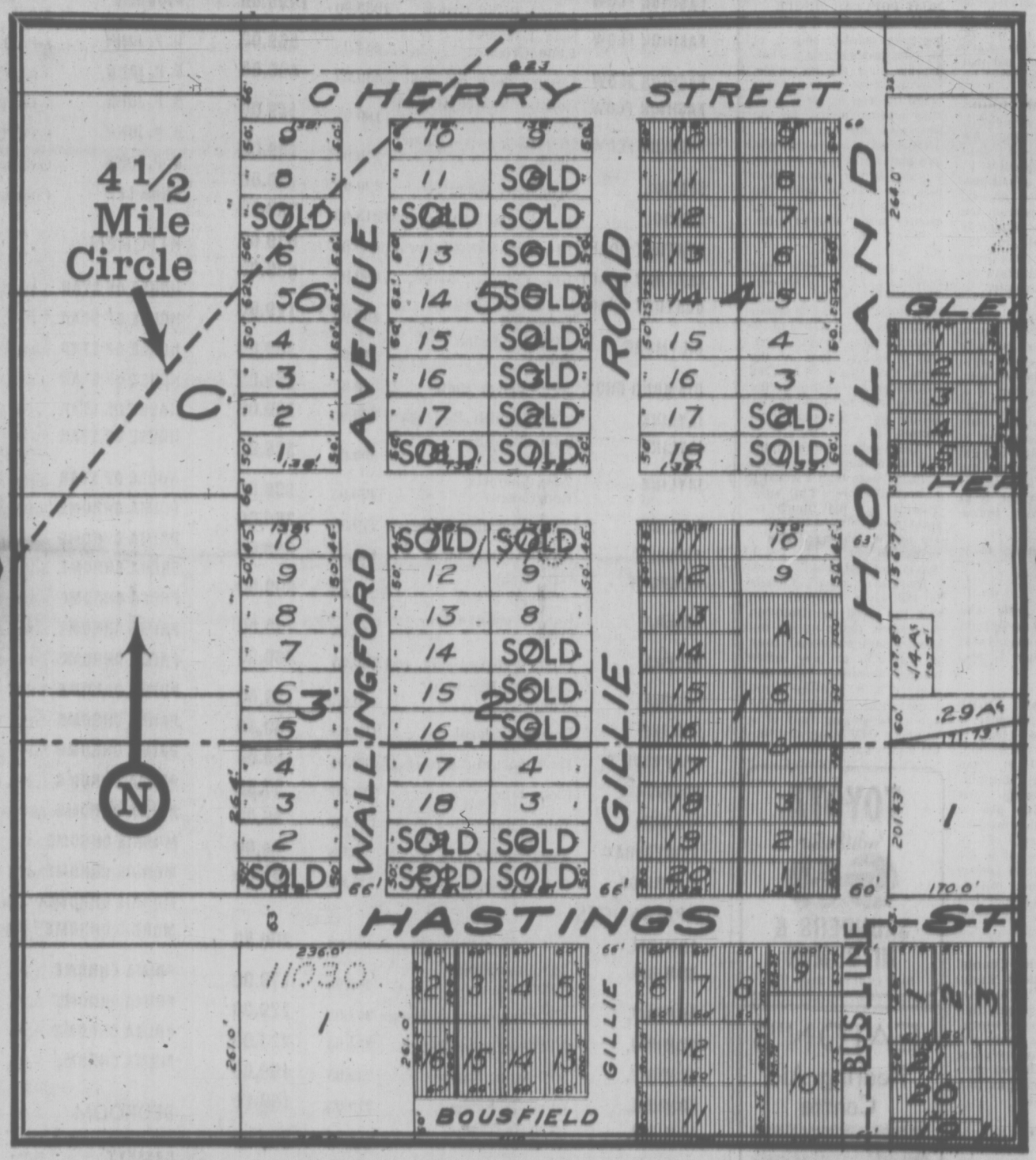

HOW TO GET THERE

Drive North on Holland Road (see signs) to 4154 HOLLAND ROAD where our representatives will show you the property.

HOW TO GET THERE

Drive North on Holland Road (see signs) to 4154 HOLLAND ROAD where our representatives will show you the property.

BUY YOUR LOT ON TERMS

COST PER LOT	10% DOWN PAYMENT	Monthly Payment
$1750	$175	$35
$1950	$195	$39
$2150	$215	$44
$2450	$245	$49
$2950	$295	$58
$3450	$345	$69

"PAY OFF BALANCE AT ANY TIME, SAVE THE INTEREST. EFFECTIVE INTEREST RATE IS 12% ON A FIVE YEAR TERM."

BUY YOUR LOT ON TERMS

COST PER LOT	10% DOWN PAYMENT	Monthly Payment
$1750	$175	$35
$1950	$195	$39
$2150	$215	$44
$2450	$245	$49
$2950	$295	$58
$3450	$345	$69

"PAY OFF BALANCE AT ANY TIME, SAVE THE INTEREST. EFFECTIVE INTEREST RATE IS 12% ON A FIVE YEAR TERM."

STRAWBERRY VALE SUBDIVISION — 25% ALREADY SOLD

Here is an opportunity for all people who think seriously about their future. This offering of lots at these low prices will probably be the last of its kind in Victoria. Don't put it off, they're going to sell fast (25% already sold). SEE THEM TODAY!

"How many times have you listened to stories about your friends making a good real estate deal? How many times have you listened to how they made a big profit . . . or bought something that is worth double the money? How many times have you sat and listened and then wondered how you could get in on the action? WELL! HERE IS YOUR CHANCE! Invariably, the best and simplest way to make a big profit on real estate is through unimproved land. These unserviced lots we are offering at Strawberry Vale (only 4½ miles from Victoria City Hall) are priced to fit your pocket book. Study the payment schedule above, study the map, and come out and take a look this weekend. You'll be impressed just as others have been. Land is the best investment you will ever make!"

DON'T DELAY - CHOOSE YOUR LOT TODAY!

This subdivision is legally surveyed and registered in the Land Registry Office. Subdivision Plan and approved Prospectus available to all purchasers at the site.

COLONY REALTY LTD.

Phone 382-9111

WEEKEND'S TOP TV SHOWS

Tonight

ZUT! 7 p.m., Channel 2. This week's selection of yucks includes a skit with David Harriman as a marriage counsellor trying to convince a couple not to get married, Barrie Baldaro as a dentist on the quiz show To Pull a Tooth, and a cuckolded husband (Harriman) coming home to find his wife in the arms of the census taker.

FAMILY AFFAIR 7 p.m., Channel 8; 9 p.m., Channel 6. Emily is promoting a romance for French . . . and at the same time trying to throw cold water on another one, blossoming between her son and Cissy.

MISSION: IMPOSSIBLE. 7:30 p.m., Channel 7. (RERUN). Stephen McNally and Lee Meriwether are tonight's guest stars in a repeat from two seasons ago. The IMF group is asked to locate a cache of stolen money. As part of their strategy, they take the only man who knows the hiding place on a bizarre submarine journey.

THE ANDY WILLIAMS SHOW. 7:30 p.m., Channel 5 (RERUN) — Kate Smith, Don Ho, the Osmond Brothers and the Rascals join Andy. Miss Smith tops her fellow guests with a fine rendition of "Where Do I Go?" and a comical version of "The Party's Over." She even steals the scene from the furry mendicant when she helps him grab a cookie from Andy. Ho solos in "Honey Come Back;" the Osmond Brothers in "Country Waltz" a production number; and the Rascals sing "Hold On."

MY THREE SONS. 8:30 p.m., Channel 7. For years Uncle Charlie has been bragging about his tough sailor buddie Terrible Tom Kibinski. Finally he shows up in a surprise visit and he turns out to be a pussy cat. Worse than that, he almost steals Charlie's lady friend. Arthur Hunnicutt guests as Terrible Tom.

SATURDAY NIGHT AT THE MOVIES. 8:30 p.m., Channel 5. (RERUN). "An American in Paris" (1951), with Gene Kelly, Leslie Caron, Oscar Levant and Nina Foch. If football in July isn't your thing, this durable musical could be. It won seven Academy Awards and introduced Leslie Caron to American audiences. Gene Kelly plays an ex-GI who stays on in Paris after the war to paint and falls in love with Miss Caron. Oscar Levant is excellent as a struggling concert pianist. Georges Guetary is Kelly's rival.

COACHES ALL-AMERICAN FOOTBALL. (live). 8:30 p.m., Channel 4. This 11th annual contest, played this year in Lubbock, Tex., rematches Rose Bowl quarterbacks Rex Kern of Ohio State and Jim Plunkett of Stanford. Coaching East stars Frank Lewis of Grambling, Jim Stillwagon of Ohio State and Larry Willingham of Auburn will be LSU coach Charles McClenton. Coaching the West's Ernie Jennings of Air Force, Chuck Dicus of Arkansas and J. D. Hill of Arizona State will be coach Bob Devaney of national champion Nebraska.

MARY TYLER MOORE SHOW. 9:30 p.m., Channel 7. Mary has to go into the hospital, but she doesn't want to make a big thing out of it, since it's only for a tonsillectomy. Besides the obvious ribbing she receives from the station staff, her operation is nothing compared to the nasty tempered roommate she has. Pat Carroll plays the terrible-tempered roomie.

MANNIX 10 p.m., Channel 7. (RERUN). Brock Peters gives a typically powerful performance, playing a down-at-the-heels boxer, wanted in the murder of a gambler known as a fight-fixer. Mannix finally finds him, intending to bring him in before other gamblers can get to him. But he is too late, the two are trapped in a crumbling ghetto tenement from which escape seems impossible.

Sunday

AUDUBON THEATRE. 5 p.m., Channel 2 and 6. This week's production is study of African wildlife and its struggle for survival against encroaching civilization and a changing environment. Canadian ecologist Bristol Foster produced the show and discusses his theory that wildlife must either adapt to a changing environment or become extinct.

ANIMAL WORLD. 5:30 p.m., Channel 12. Elephant seals can dive as deep as one mile by cutting off blood circulation to all organs but the heart and brain, a technique which could one day help astronauts achieve suspended animation during space flights. How the seals, once believed extinct, are making a comeback is today's subject.

WONDERFUL WORLD OF DISNEY. 6 p.m., Channel 2; 7:30, Channel 5 (rerun). "Cristobalito, the Calypso Colt" is about, naturally, a boy and a horse, in this case a Puerto Rican stable boy and a Paso Fino palomino. When the palomino is injured, the stable boy (Roberto Vigoreaux) takes him home rather than have him put to sleep.

THE FBI. 8 p.m., Channel 4 (rerun). Steve Forrest, Diana Hyland and Harold Gould guest star in this episode. Inspector Erskine investigates the theft of top-secret government information and uncovers evidence against the son-in-law of the head of a research firm. Lyn Edgington and Dennis Carey are featured.

THE SUNDAY NIGHT MOVIES. 8 p.m., Channel 5. "Once a Thief" (1965). Van Heflin stars in a role as harsh and hard as any he's ever done. He's a police lieutenant with a grudge against a young ex-con. In fact, he carries a bullet in his body from the robbery the man was arrested for. Alain Delon stars as the cop's pet hatred, desperately trying to make a straight life for himself, his wife and baby. Ann-Margret co-stars in one of her rare non-musical roles. Jack Palance is featured.

THE SUNDAY NIGHT MOVIE. 9 p.m., Channel 4. "The Third Secret" (1964) is a heavy British suspense film. It stars Stephen Boyd, Pamela Franklin, Jack Hawkins, Richard Attenborough and Diane Cilento. The plot is concerned with the mysterious, violent death of an eminent psychoanalyst in the consulting room of his London home. The doctor concentrated on research and had only four patients. But which one was the killer?

BONANZA. 9 p.m., Channel 5 (rerun). "Caution: Easter Bunny Crossing." Can you picture Hoss Cartwright (Dan Blocker) as an Easter bunny? Decked out in his bunny suit for the local orphanage's egg hunt, Hoss complicates matters for four determined but inept highwaymen.

THE BOLD ONES. 10 p.m., Channel 5 (rerun). David Craig (E. G. Marshall) sets up an experimental family therapy unit in which terminal patients agree to give their reactions to dying. Guest star Edward Binns plays a physician who gives his wife (Coleen Gray) and son (Brad David) the courage to face his inevitable death. And Dr. Hunter becomes romatically involved with one of the patients.

FANFARE. 10 p.m., Channel 9 (rerun). "Welcome to Fillmore East" is a special rerun of Fanfare's visit to the New York rock centre, which closes its doors for financial and other reasons, tonight. The bill is balanced: one of the oldest rock groups, The Byrds, blues artist Albert King, Van Morrison, rock 'n' roll revivalists Sha-Na-Na and a relatively new group led by Elvin Bishop. The show also goes backstage with Fillmore Owner Bill Graham.

Folk Singer Eyes TV In Canada

By JOHN DODD

EDMONTON (CP) — A hefty folk-country singer with a Texas accent has abandoned Nashville and Los Angeles for Canada and finds he's better known in the United States because of it.

Russell Thornberry, 27, who has turned out a moderately-successful album, several popular singles and a local television series in the last year, says he feels more at home in Canada than in his native state.

Canada is where most of the music that inspired him has come from since his ambition to become a professional football player was shattered by a hunting accident six years ago. He took up the guitar to ease the boredom of convalescence.

Since then, the blonde singer, who looks like a football player with a page boy haircut, has developed a light sound that some call midway between folk and country music. The sound is sometimes akin to Ian Tyson's or Gordie Lightfoot's, two of his biggest influences.

MOST POPULAR SINGLE

His only album—One Morning Soon—consists entirely of his own compositions, including his most popular single, Roseline, a cryptic ballad that made the Top 40. He is planning another album for release later this year.

Thornberry has a simple, straightforward approach staying firmly away from rock or what he calls "the crying-in-your-beer type of country music" that he hates.

"What I'm trying to say with music is reality."

His recordings were done primarily in Toronto and Thornberry admits he has been helped by the Canadian Radio-Television Commission's ruling on Canadian content in broadcasting. At the same time, however, his recordings are selling in the U.S. where he now is regarded as a Canadian performer.

"I'm working more in the U.S. too because I come from Canada, more than I would if I stayed there, I'm sure. There's just that much respect now for Canadian singers in the folk bag. This is thanks to people like I and Sylvia and Lightfoot."

Thornberry came to Canada in 1968 on a two-week visit and has lived in Edmonton ever since, flying around the country and sometimes back to the U.S. to play coffee houses, university halls and concert halls, making guest appearances on television and acting as singing host of a half-hour CTV show, distributed locally during the winter.

TOYOTA
SAUNDERS & HITCHMAN
2040 Cadboro Bay Rd.

EATON'S
Hearing Aid Centre

Mr. J. A. Dunne

Here at Eaton's we can help you with all your hearing aid needs. Mr. Dunne, our special representative will be pleased to talk with you and answer your questions.

Hearing Aid Regulation Act

At Eaton's we welcome the new Hearing Aid Regulation Act! Now isn't it good to know that we can supply you with a hearing aid

For Less Than 100.00!

We Give Special Discounts to Senior Citizens

And, in addition to our regular services of testing hearing and repairing hearing aids, we fit hearing aids for which you buy no batteries.

Come in and see Mr. Dunne or phone today . . . 382-7141.

Eaton's Hearing Aid Centre

Cycle Forums Planned

Beginning in July, the Capital Region Safety Council will hold forums, free of charge, for motorcyclists and bicyclists.

The forums will include films and discussions on the Motor Vehicle Act, public safety and law enforcement, traffic engineering, safe operation and defensive driving of machines.

Each motorcyclist and bicyclist with machines passing a visual safety test will be issued a numbered safe rider sticker. Once a month a draw will be held for useful and valuable CRSC awards.

The CRSC also plans to establish a bicycle registration system with machines being registered according to owner and serial number. The serial number of the safe rider sticker will be used so that only machines considered safe can be registered.

Further information can be had by phoning 385-7241.

CLEARANCE

Sale starts 12 Noon Sunday. Come Early for best selection.

50%

In Greatest Storewide Sale Now With Reductions Up to 50%

LIVING ROOM		Our Reg. Price	SALE
FASHION FLOW	2-Pc. Gold Herculon	599.95	469.00
FASHION FLOW	Sofa/Loveseat, Canary	899.95	699.00
FASHION FLOW	Sofa/Loveseat, Tang'ine	750.00	599.00
FASHION FLOW	Sofa/Loveseat, Olive fr'l	599.95	449.00
FASHION FLOW	Sofa-Loveseat, floral	799.95	649.00
FASHION FLOW	Luxury Curved Sofa	599.95	548.00
FASHION FLOW	Sofa/Loveseat, Gold	599.95	548.00
FASHION FLOW	Luxury Sofa, Natural	399.95	349.00
FASHION FLOW	8-pc. Living Room Group	1935.00	1498.00
FASHION FLOW	Sofa/Loveseat, Lime Green	644.95	569.00
FASHION FLOW	Luxury Sofa, Eggshell	549.95	499.00
FASHION FLOW	Cocktail Swivel Rocker, Green	189.95	149.00
FASHION FLOW	High back swivel Chair, Black	279.95	189.00
SYMBOL	Armchair, Beige	229.95	129.00
SYMBOL	5-pc. Living Room Group	913.00	739.00
CENTURY CRAFT	2-Pc. Colonial, Tangerine	699.95	639.00
CENTURY CRAFT	2-Pc. Colonial, Green	699.95	639.00
CENTURY CRAFT	Wing back chair, Tangerine	199.95	129.00
BILTMORE	2-Pc. Tangerine/Gr. Velvet	449.95	359.00
DIAMOND BROS.	2-Pc. Velvet Suite	529.95	229.00
JAYLINE	2-Pc. Spanish, Red/Black	599.95	389.00
JAYLINE	2-Pc. Spanish, Gold/Black	599.95	389.00
JAYLINE	2-Pc. Spanish, Red/Green	429.95	398.00
JAYLINE	2-Pc. Herculon Suite	279.95	264.00
PIONEER	6-Pc. Colonial Suite	449.95	389.00
NEWPORT	9-Pc. Gold sectional group	1225.00	999.00
HELENA	Luxury velvet sofa, green	849.95	788.00
HELENA	Luxury curved sofa, red	599.95	499.00
HELENA	Loveseat, Herculon, White	319.95	159.00
JAYLINE	Loveseat, floral	199.95	159.00
CRAFTBUILT	Davenport and arm chair	189.95	159.00
SPANISH	Floor lamp	217.00	87.00
SPANISH	Table lamp	134.95	89.00
ARISTOCRAT	Swag Lamp	49.95	24.00
RIVERSIDE	Oak bookshelf	275.00	249.00

APPLIANCES			
ADMIRAL	24" Cleanomatic Range	259.95	209.00
ADMIRAL	24" Auto. Range, Avocado	209.95	179.00
ADMIRAL	30" Clean-a-matic Range	274.95	229.00
ADMIRAL	30" Gold Auto. Range	254.95	224.00
ADMIRAL	30" Auto. Range	239.95	199.00
ADMIRAL	10 cu. ft. Fridge	219.95	189.99
ADMIRAL	13 cu. ft. Fridge, Avocado	269.95	239.00
ADMIRAL	13 cu. ft. Fridge, Automatic	339.95	279.00
ADMIRAL	Double oven range, Gold	695.95	569.00
ADMIRAL	Auto. Dishwasher	319.95	289.00
ADMIRAL	245-lb. Capacity Freezer	169.95	149.00
ADMIRAL	16 cu. ft. Freezer		199.00
ADMIRAL	22 cu. ft. Freezer		238.00
ADMIRAL	19 cu. ft. Freezer		219.00
ADMIRAL	29 cu. ft. Freezer		268.00
ADMIRAL	19" Color TV		429.00
ADMIRAL	25" Color TV	879.95	699.00
ADMIRAL	AM/FM Stereo	459.95	329.00

DINING ROOM		Our Reg. Price	SALE
DUNCAN PHYFFE	5-Pc. Walnut	249.50	199.00
DUMONT	7-Pc. Spanish, green	699.95	499.00
CARRIER	7-Pc. Ultra modern	559.95	489.00
BASSETT	9-Pc. Spanish	1079.95	719.00
BRENT-WOOD	Colonial china cabinet	399.95	289.00
IMPORTED	5-Pc. Teak/Black	149.95	109.00
DECOR-WOOD	5-Pc. Walnut	229.95	179.00
HEPWORTH	54" Oak hutch	199.95	139.00
PIONEER	48" Maple buffet and hutch	169.95	139.00
B. P. JOHN	8-Pc. Dist. Walnut	699.95	499.00
B. P. JOHN	8-pc. Oak	995.00	769.00
B. P. JOHN	7-Pc. Dark Oak	895.00	679.00
B. P. JOHN	9-Pc. Dark Oak	1399.95	899.00
B. P. JOHN	Oak server	249.95	199.00
ANNA LEE	Colonial D/R chairs, ea.	60.00	30.00

KITCHEN			
HOUSE OF STAR	5-Pc. Red/white	279.95	189.00
HOUSE OF STAR	7-Pc. Walnut/black	139.95	109.00
HOUSE OF STAR	5-Pc. Gold/black	178.50	128.00
HOUSE OF STAR	5-pc. Avocado chrome	229.95	189.00
HOUSE OF STAR	5-Pc. Red/White	214.95	189.00
HOUSE OF STAR	5-Pc. Rosewood/ Herculon	279.95	249.00
HOUSE OF STAR	5-Pc. White/black	259.95	225.00
PRIMA CHROME	5-Pc. Teak/Gold	159.95	139.00
PRIMA CHROME	5-Pc. Oak/black	299.95	268.00
PRIMA CHROME	5-Pc. Avocado/Gold	199.95	188.00
PRIMA CHROME	5-Pc. Yellow/green	159.95	139.00
PRIMA CHROME	5-Pc. Avocado/gold	179.95	129.00
PRIMA CHROME	5-Pc. Walnut/tangerine	89.95	79.00
PRIMA CHROME	7-Pc. Walnut/Avocado	159.95	149.00
PRIMA CHROME	5-Pc. White/black	177.95	164.00
PRIMA CHROME	5-Pc. Rosewood/Grey	141.95	134.00
PRIMA CHROME	5-Pc. Walnut/gold	123.95	114.00
PRIMA CHROME	66" China cabinet	269.95	246.00
MORRIS CHROME	3-Pc. Walnut/red	99.95	69.00
MORRIS CHROME	3-Pc. Walnut/black	89.95	74.00
MORRIS CHROME	Walnut China cabinet 36"	99.95	78.00
MORRIS CHROME	Walnut China cabinet 54"	179.95	139.00
PRIMA CHROME	5-Pc. Walnut/tangerine	58.88	54.00
PRIMA CHROME	5-Pc. Walnut/beige	58.88	54.00
PRIMA CHROME	5-Pc. White/red	104.95	94.00
PRIMA CHROME	5-Pc. White/blue	179.95	169.00

BEDROOM			
BASSETT	5-Pc. Oak	999.90	699.00
BASSETT	4-Pc. Pecan	1099.95	699.00
BASSETT	6-Pc. Italian Prov.	849.95	689.00
BASSETT	4-Pc. Fruitwood	800.00	589.00
BASSETT	7-Pc. Oak	1299.95	799.00
B. P. JOHN	7-Pc. Dist. Oak	1495.00	1298.00
B. P. JOHN	6-Pc. Contemporary	774.95	599.00
VAUGHAN	5-Pc. Antique Oak	750.00	599.00
VAUGHAN	5-Pc. Fruitwood	539.90	489.00
HOOKER	4-Pc. Oak	769.95	599.00
LAURIER	6-Pc. Rosewood/ebony	529.95	469.00

Many Other Items On Sale – Too numerous to mention!

VICTORIA'S LARGEST FURNITURE VALUE CENTRE

THE TRADERS

715 FINLAYSON ST. (Top of the Town) PHONE 388-6264

OPEN MON.-FRI. TILL 9 P.M.; SAT. TILL 6 P.M.

VIC TONI

Our Pledge to You "WE WILL NOT BE UNDERSOLD"

Now also Downtown at 845 YATES STREET PHONE 388-6013

WEEKEND TV MOVIES

TONIGHT

4:30, Channel 5: She's Working Her Way Through College (1952 musical), Virginia Mayo, Ronald Reagan. A burlesque queen goes to college. Based on a play by James Thurber and Elliott Nugent.

7:30, Channel 11: The Lady Wants Mink (1953 comedy), Dennis O'Keefe, Ruth Hussey. Accountant's wife causes trouble when she starts a mink farm.

8:00, Channel 13: Reckless Decision (drama), Doris Eaton, Marion Quigley. A minister turns his 18-year-old daughter out of the house because he believes her to be involved in a love affair.

8:30, Channel 5: An American in Paris (1951 musical), Gene Kelly, Leslie Caron. Gene Kelly dances to Gershwin in this Oscar-winning musical. Directed by Vincente Minnelli.

8:30, Channel 8: How to Steal a Million (1960 comedy), Audrey Hepburn, Peter O'Toole. A young girl, determined to protect her family's good name, teams up with a handsome society burglar in order to retrieve her father's "Cellini" Venus from a museum before the curators discover it's a forgery.

8:30, Channel 13: Reckless Decision (See 8 p.m., Channel 13 for details).

9:00, Channel 12: Reap the Wild Wind (1942 adventure), John Wayne, Susan Hayward. Lavish DeMille adventure tale of an 1840 love triangle off the Florida Keys.

9:15, Channel 13: Prisoner of Japan (1942 drama), Alan Baxter, Gertrude Michael. Suspenseful drama about a young man and woman who fall into the hands of the Japanese during the Second World War.

10:30, Channel 13: Shake Hands With Murder (1944 mystery), Iris Adrian, Frank Jenks. A boy and girl in the bail-bond business become involved in murder.

11:00, Channel 7: Wild and Wonderful (1964 comedy), Tony Curtis, Christine Kaufmann. A runaway pet poodle with a thirst for liquor leads his owner to an attractive musician — and love.

11:15, Channel 5: Carson City (1952 western), Randolph Scott, Lucille Norman. The action takes place in Nevada in 1870. A railroad engineer fights those who won't want the thing built.

11:15, Channel 6: How to Steal a Million (See 8:30, p.m., Channel 8)

11:15, Channel 8: About Mrs. Leslie (1954 drama), Shirley Booth, Robert Ryan. A sentimental tale about a middle-aged woman who reminisces about a love affair.

11:30: Channel 12: Brigham Young — Frontiersman (1940 drama), Linda Darnell, Tyrone Power. Excellent historical tale about pioneer Mormons and their struggle to find a place to live.

11:35, Channel 3: A Shot in the Dark (1964 comedy), Elke Sommer, George Sanders. A French detective is assigned to a baffling murder.

SUNDAY

6:00, Channel 11: The Cracksman (British, 1963 comedy), Charles Drake, George Sanders. Innocent locksmith gets mixed up with two rival gangs of crooks.

8:00, Channel 7: Once a Thief (1965 drama), Alain Delon, Ann-Margret. An ex-con tries to keep out of trouble in spite of a police inspector who is carrying on a personal vendetta.

9:00, Channel 4: The Third Secret (British; 1964 mystery), Stephen Boyd, Pamela Franklin. When a leading British psychiatrist dies and the coroner's verdict is suicide, his teen-age daughter convinces a TV commentator to investigate further.

9:00, Channel 13: McGuire Go Home (British, 1965 drama), Dirk Bogard, Susan Strasberg. Chase story played against a backdrop of Cypriot-British relations on Cyprus in 1957.

11:15, Channel 7: Blood on the Moon (1948 western), Robert Mitchum, Barbara Bel Geddes. A Texas cowpoke fights a girl and her father, realizes it was an underhanded trick by his friend, and reverses his actions.

11:30, Channel 6: About Mrs. Leslie. (See Sat., 11:15, Channel 8.)

11:35, Channel 4: Any Number Can Play (1949 drama), Clark Gable, Alexis Smith. Good cast supports Gable in this fast-moving story.

11:46, Channel 2: Room Service (1938 comedy), Groucho Marx, Lucille Ball. A battle goes on between a hotel manager and his hotel guests, the Marx Brothers.

WEEKEND SPORTS

TONIGHT

5 p.m., Channels 2 and 6 — Pro soccer. Montreal Olympic and Metros meet in Toronto.

5 p.m., Channel 4 — Football Association Cup English Soccer Championship highlights.

8:30 p.m., Channel 4 — Football (see highlights).

SUNDAY

12 Noon, Channels 7 and 13 — Pinpoint Bowling.

12:30 p.m., Channel 4 — Golf, U.S. Women's Open final round play.

12:30 p.m., Channels 7 and 13 — AAU International Champions.

2 p.m., Channel 2 — Equestrian Competition, from Toronto.

MONDAY, JUNE 28

Time	Ch'n'l No.	PROGRAM
5 PM	2	Rocket Robin H'd (c)
	4	Pettycoat Junction
	5	Major League Ball
	6	Beat the Clock
	7	Movie
	8	Beat the Clock
	9	Mister Rogers
	11	Daniel Boone
	13	Lucy
5:30—	2	Woody Woodpecker
	4	News (c)
	5	Baseball
	6	TBA
	7	Movie
	8	TBA
	9	Art Studio
	11	Daniel Boone
	13	Big Show
6 PM	2	Klahanie (c)
	4	News (c)
	5	Baseball
	6, 8	News (c)
	7	News (c)
	8	Telescope —Economics
	11	Big Valley
	13	Project 13
6:30—	2	Summer Edition
	4, 5, 7, 13	News (c)
	6, 8	Mantrap
	9	Fryingpans West
	11	Big Valley
7 PM	2	Summer Edition
	4	Explor. Northwest (c)
	5	Baseball
	6	Lucy Show
	7	Dick Van Dyke
	8	UFO (c)
	9	French Poetry
	11	Dragnet (c)
	12	Big Show
	13	Behind The Wheel
7:25—	13	News
7:30—	2	Cdn. Open Preview
	4	Lets Make a Deal
	5	Baseball
	6	Bewitched
	7	Gunsmoke (c)
	8	UFO (c)
	9	Seattle in Action
	11	Perry Mason
	13	Mon. Nite Movie
8 PM	2, 6	Partridge Family
	4	Newlywed Game
	5	Early Edition
	8	Room 222 (c)
	9	World Press (c)
	13	Film
8:30—	2, 6	This Is the Law
	4	Very Good Year
	5	High Road to Danger
	7	Lucy
	8	Night Gallery
	9	World Press (c)
	11	David Frost (c)
	12	Movie
	13	Scope
9 PM	2, 6	Bold Ones (c)
	4	Monday Night Movie
	5	Star Movie
	7	Mayberry R.F.D. (c)
	8	Night Gallery
	9	Realities
	13	Bob Corcoran
9:30—	4	Movie
	7	Doris Day Show
	8	Pig 'n' Whistle (c)
	13	Perry Mason
10 PM	6	Nature of Things
	4	Movie
	5	Movie
	6	Nature of Things
	7	Suspense Playhouse
	8	Ironside
	9	Book Beat
	11	News (c)
10:30—	2, 6	Nature of Things
	9	Sign Off
	13	Gunsmoke (c)
11 PM	2, 6, 7, 8	News (c)
	4	News
	5	World Today
	11	Merv Griffin
	13	Movie
11:20—	6, 8	News, Sports
11:22—	2	Viewpoint
11:30—	4	Dick Cavett (c)
	5	Tonight Show
	7	Showtime
	11, 13	Merv Griffin (c)
11:45—	5	Movie
	8	Western Canada News
11:50—	2	Centennial Scene
12 PM	6	CTV Movie
12:30—	11	Mantrap

TUESDAY, JUNE 29

Time	Ch'n'l No.	PROGRAM
5 PM	2	Ooops
	4	Petticoat Junction
	5	Mike Douglas
	6	CFL All Star Game
	7	Movie
	8	Beat The Clock
	9	Mister Rogers
	11	Daniel Boone
	13	Lucy
5:30—	2	Hillbillies
	4	News Hour
	5	Early Edition
	6	All Star Game
	9	Buttons, Buddies
	11	Daniel Boone
	13	Big Show
6 PM	2	Wild Kingdom
	4, 6, 7, 8	News
	9	Shepherd's America
	11	Big Valley
	13	Movie
	13	Project 13
6:30—	2	Summer Edition
	4, 5, 7	News
	6	Mantrap
	9	Vanishing Wilderness
	13	Walter Cronkite (c)
7 PM	2	Summer Edition
	4	Travel (c)
	5	Truth or Conseq. (c)
	6	UFO
	7	Dick Van Dyke
	8	All Star Game
	9	Prism
	11	Dragnet
	12, 13	Movies
7:25—	13	News
7:30—	2	Reach for the Top
	4	Mod Squad (c)
	5	Bill Cosby Show
	7	Hillbillies
	8	Nashville North
	9	University Conversations
	11	Perry Mason
	12	Big Valley
	13	Tall Man
8 PM	2	A Very Good Year
	5	Don Knotts Show
	6	A Very Good Year
	7	Green Acres
	8	Tues. Nite Movie
	9	Fanfare
	12	Big Valley
	13	Stories of Success
8:30—	2, 6	Telescope
	4	Movie
	7, 13	Hee Haw (c)
	8	Movie
	11	David Frost (c)
	12	Hee Haw
	13	Quest for Adventure
9 PM	2, 6	Men at Law
	4	Movie
	5	TNATM
	8	Movie
	9	Advocates
	13	Bob Corcoran
9:30—	2	Men at Law
	7, 13	All in Family (c)
10 PM	2	Civilizations
	4	Marcus Welby
	6	Civilizations
	7	CBS News Reports
	8	Barbara McNair
	9	San Francisco Mix
	11	News
	13	CBS Reports
10:30—	2, 6	Civilizations
	7	CBS Report
	9	30 Minutes
11 PM	2, 4, 6, 7, 8	News (c)
	5	World Today
	11	Merv Griffin
	13	Dangerman
	13	Movie
11:20—	2, 6, 8	News, Sports
11:30—	2	Night Final
	4	Dick Cavett (c)
	5	Tonight Show
	7	Late Show
	11, 13	Merv Griffin (c)
11:50—	2	International Theatre
12 PM	6	Suspense Theatre
	8	Western Canada Sport
12:30—	11	Mantrap

WEDNESDAY, JUNE 30

Time	Ch'n'l No.	PROGRAM
5 PM	2	Expo Ball: Atln at Mtl
	4	Pettycoat Junction
	5	Mike Douglas (c)
	6	Expo Ball: Atln at Mtl
	8	Beat The Clock
	9	Mister Rogers
	11	Daniel Boone
	13	Lucy
5:30—	2	Baseball
	4	News (c)
	5	Early Edition
	6	Baseball
	7	Movie
	8	TBA
	9	Art Studio
	11	Daniel Boone
	13	Big Show
6 PM	2, 6	Baseball
	4, 5, 7	News
	9	Economics
	11	Big Valley
	13	Project 13
6:30—	2, 6	Baseball
	4, 5, 7	News (c)
	8	Mantrap
	9	Book Beat
	11	Big Valley
	13	Walter Cronkite (c)
7 PM	2, 6	Baseball
	4	North Traveler (c)
	5	Truth or Conseq. (c)
	7	Dick Van Dyke
	8	I Spy
	9	Interviews
	11	Dragnet (c)
	13	Movie
	13	True Story
7:30—	2, 6	Vacation Canada
	4	Eddie's Father
	5	Men From Shiloh (c)
	7	Medical Center
	8	I Spy
	9	Science
	11	Perry Mason
	13	Mothers-in-Law
	13	Big Picture
8 PM	2	Arnie
	4	Room 222
	6	Beat the Clock
	7	Medical Centre
	8	Bewitched
	9	French Chef (c)
	13	Perry Mason
	13	Northwest Wrestling
8:30—	2	Summer Edition
	4	Jacques Cousteau
	6	Flintstones
	7	To Rome With Love
	8	CTV Movie
	9	Just Jazz
	11	David Frost (c)
	13	Big Picture
9 PM	2	Summer Edition
	4	Jacques Cousteau
	5	Kraft Music Hall
	6	The Saint
	7	KIRO Wed. Night
	9	Firing Line
	12	Medical Centre (c)
	13	Bob Corcoran
9:30—	2	Sing Along Jubilee
	4	The Immortal
	6	The Saint
	9	Firing Line
10 PM	2	Hillbillies
	4	The Immortal
	5	Four in One
	6	Mantrap
	9	Masterpiece Th're (c)
	11	News (c)
	13	Man From U N C L E
10:30—	2	Wide, Wide World
	4	NFL Action
	6	TBA
11 PM	2, 4, 6, 7, 8	News (c)
	5	World Today
	11	Merv Griffin
	12	Dangerman
	13	Movie
11:20—	6	News
	8	News, Sports
11:30—	2	Night Final
	4	Dick Cavett
	5	Tonight Show
	7	Late Show
	11, 13	Merv Griffin (c)
11:45—	6, 8	Late Show
11:50—	2	Wed. Playbill
12 PM	6, 7, 8	Movie
12:30—	11	Mantrap

THURSDAY, JULY 1

Time	Ch'n'l No.	PROGRAM
5 PM	2	Canada Today
	4	Pettycoat Junction
	5	Mike Douglas (c)
	6	Canada Today
	7	Movie
	8	Beat the Clock
	9	Mister Rogers
	11	Daniel Boone
	13	Lucy
5:30—	2	Canada Today
	4	News (c)
	5	Early Edition
	6	Canada Today
	7	Movie
	9	Hodgepodge Lodge
	11	Daniel Boone
	13	Big Show
6 PM	2	Sportscene
	4, 5	News (c)
	6, 8	News Hour
	7	Walter Cronkite
	9	Buttons and Buddies
	11	Big Valley
	13	Project 13
6:30—	2	Summer Edition
	4	News (c)
	5	NBC News
	6, 8	Mantrap
	7	News
	9	Folk Guitar
	11	Big Valley
	13	Walter Cronkite (c)
7 PM	2	Summer Edition
	4	World Wonders (c)
	5	Truth or Conseq. (c)
	6	Marcus Welby
	7	Dick Van Dyke
	8	Eddie's Father
	9	Prism
	11	Dragnet (c)
	12	Big Show
	13	Call of the West
7:30—	2	The Odd Couple
	4	Alias Smith and Jones
	5	Action Playhouse
	6	Marcus Welby
	7	Family Affair
	8	Des O'Connor Show
	9	U.S.A. Photography
	11	Perry Mason
	13	Thursday Nite Movie
	13	Movie
8 PM	2	Abbott and Costello
	4	Alias Smith and Jones
	6	Beat the Clock
	7	Lancer
	8	Des O'Connor Show
	9	Washington Review
	11	Perry Mason
	13	Movie
8:30—	2, 6	Hillbillies
	4	Bewitched (c)
	5	Ironside (c)
	8	Comedy Theatre
	9	Thursday Forum
	11	David Frost
	13	Movie
9 PM	2	The Irish Rovers
	4	Room, Grandaddy
	5	Ironside (c)
	6	Movie
	7	CBS Thurs. Nt. Movie
	11	David Frost
	13	Movie
	13	Bob Corcoran
9:30—	2	World We Live In
	4	Dan August
	5	Adam—12 (c)
	6	Movie
	8	Here Come the 70s
	9	Teen-Agers and Sex
	12	The Avengers
10 PM	2	Five Years in Life
	4	Dan August
	5	Dean Martin
	6	Movie
	8	Mannix (c)
	9	Teen-Agers and Sex
	11	News (c)
	13	Movie
10:30—	2	Encounter
	4	This Is Your Life (c)
	6	Room 222
	9	Sign Off
	13	Channel 12 Special
11 PM	2, 4, 6, 7, 8	News (c)
	5	World Today
	11	Merv Griffin
	12	Dangerman
	13	Movie
11:20—	6, 8	News
11:22—	2	Viewpoint
11:30—	2	News, Sports
	4	Dick Cavett (c)
	5	Tonight Show
	7	Late Show
	11, 13	Merv Griffin (c)
11:40—	2	Cdn Open Reports
11:45—	6, 8	Late Show
12 PM	2, 6, 8	Late Show
12:30—	11	Mantrap

FRIDAY, JULY 2

Time	Ch'n'l No.	PROGRAM
5 PM	2	Skippy the Bush Kang
	4	Pettycoat Junction
	5	Mike Douglas
	6, 8	Beat The Clock
	7	Movie
	9	Mister Rogers
	11	Daniel Boone
	13	Lucy
5:30—	2	Hillbillies
	4	News
	5	News
	6, 8	TBA
	7	Movie
	9	Folk Guitar
	11	Daniel Boone
	13	Big Show
6 PM	2	Nanny, Professor
	4	ABC News
	5	News
	6, 8	News Hour
	7	Walter Cronkite
	9	U.S.A. Photography
	11	Big Valley
	13	Movie
	13	Project 13
6:30—	2	Summer Edition
	4	News
	5	Early Edition
	6	Mantrap
	7	News
	8	Mantrap
	9	Washington Review
	13	CBS News
7 PM	2	Centennial Scene
	4	Golden Voyage
	5	Truth or Consequences
	6	Des O'Connor Show
	7	Dick Van Dyke
	8	Alias Smith & Jones
	9	Alcoholism
	11	Dragnet
	12	Big Show
	13	Call of the West
7:30—	2	Julia
	4	Brady Bunch
	5	High Chaparral
	7	Interns
	9	It Begins With You
	11	Perry Mason
	13	Lancer
8 PM	2, 6	Here Come Stars
	4	Nanny and Professor
	5	High Chaparral
	7	Interns
	8	CTV Fri. Night Movie
	9	Antiques IV
	11	Perry Mason
	13	Lancer
8:30—	2, 6	Here Come Stars
	4	Partridge Family
	5	Name of Game
	7	Andy Griffith Show
	9	NET Playhouse
	11	David Frost
	13	Headmaster
9 PM	2, 6	Tommy Hunter
	4	That Girl
	5	Name of Game
	7, 13	CBS Friday Nite Movie
	11	David Frost
	13	Movie
	13	Bob Corcoran
9:30—	2, 6	Tommy Hunter
	4	The Odd Couple
10 PM	2	Doom Watch
	4	Love, American Style
	5	Strange Report
	6	Mannix
	8	F.B.I.
	11	News
10:30—	2	Doom Watch
	4	To Be Announced
	7	Movie
	13	Movie
11 PM	2, 4, 6, 7, 8	News
	5	World Today
	11	Merv Griffin
	13	News
	13	Movie
11:05—	13	Million Dollar Movie
11:20—	6, 8	News
11:30—	2	Night Final
	4	Dick Cavett
	5	Tonight Show
	7	Nightmare Theatre
	8	Bingo
	11	Merv Griffin
	13	Movie
11:40—	2	Cdn Open Reports
11:45—	6, 8	Friday Nite Movie
12 PM	2, 6, 7	Movie
12:30—	11	Mantrap

SATURDAY, JULY 3

Time	Ch'n'l No.	PROGRAM
8:30—	2	Sol et Gobelet
9 AM	2	Tour de Terre
	4	Jerry Lewis
	5	Dr. Doolittle
	7, 13	Sabrina
9:30—	2	Quelle Famille
	4	Double Deckers
	5	Wimbledon Tennis
	7, 13	Sabrina
10 AM	2	Prize 1
	4	Hot Wheels
	5	Wimbledon Tennis
	6	Sign Off
	7	Josie and Pussycats
	11	Sign Off
	13	Josie, Pussycats
10:30—	2	Moi et l'Autre
	4	Sky Hawks
	5	Wimbledon Tennis
	7	13 Globetrotters
11 AM	2	Lacrosse
	4	Motor Mouse
	5	Major League Ball
	6	Lacrosse
	7	Archie
	8	Sign Off
	13	Archie
11:30—	2, 6	Lacrosse
	4	Hardy Boys
	5	Major League Ball
	7	Archie
	8	Sign Off
	11	Across The Fence
	13	Archie
12 Noon	2, 6	Lacrosse
	4	Bandstand
	5	Major League Ball
	7, 13	Scooby Doo
	8	Sign Off
	11	Farm City Forum
12:30—	2, 6	Lacrosse
	4	Bandstand
	5	Major League Ball
	7	The Monkees
	8	Sign Off
	11	Adventure Theatre
	13	The Monkees
1 PM	2, 6	Cdn Open Golf
	4	Matinee
	5	Baseball
	7	Dast. and Mutley
	11	Movie
	13	Dastardly, Mutley
1:30—	2	Golf
	4	Saturday Matinee
	5	Major League Ball
	6	Golf
	7	Jetsons
	9	Sign Off
	11	Adventure Theatre
	13	Jetsons
2 PM	2	Golf
	4	Matinee
	5	Wimbledon Tennis
	6	Golf
	7	Great Movie
	8	Mare's Music Shop
	11	Adventure Theatre
	12	Farm Show
2:30—	2	Golf
	4	Matinee
	5	Tennis
	6	Golf
	7	Movie
	8	Animal World
	11	Adventure Theatre
	12	Outlook
3 PM	2	A Place of Your Own
	4	Issues '71
	5	Putt Putt Golf
	6	A Place of Your Own
	7	Movie
	8	Kiddies on Kamera
	12	Page 12
3:30—	2	Klahanie
	4	Nashville Music
	5	I Spy
	6	Klahanie
	7	Wagon Train
	8	Our Great Outdoors
	11	Run for Your Life
	12	World Tomorrow
4 PM	2	Matinee
	4	Car and track
	5	I Spy
	6	Wrestling
	8	Come Together
	11	Run for Your Life
	12	Fun-O-Rama
4:30—	2	Matinee
	4	Outdoor Sportsman
	5	Saturday Movie
	7	Men at Law
	8	Wide World of Sports
	11	Pet Set
	12	Explor Fourth Corner
5 PM	2	Matinee
	4	Wide World of Sport
	5	Movie
	6	Kiddies on Kamera
	8	Wide World of Sports
	11	Daniel Boone
	12	To Rome With Love

SATURDAY, JUNE 26

Time	Ch'n'l No.	PROGRAM
4 PM	2	Hi Diddle Day
	4	Car and Track
	5	I Spy
	6	Bugs Bunny
	7	Wagon Train
	8	Come Together
	11	Run for Your Life
	12	Funorama
4:30—	2	Klahanie
	4	Outdoor Sportsman
	5	Saturday Movie
	7	Men at Law
	8	Wide World of Sport
	11	Pet Set
	12	Exploring the 4th Corner
5 PM	2	Bugs Bunny
	4	Wide World of Sport
	6	Soccer
	8	Wide World of Sport
	11	Daniel Boone
	13	Rome With Love
5:30—	2, 6	Soccer
	4	Wide World of Sport
	5	Movie
	7	News
	11	Daniel Boone
	13	Mary Tyler Moore
6 PM	2	Update
	4	Wild World of Sports
	5	News
	7	News—Roger Mudd
	8	All Star Wrestling
	11	Big Valley
	12	Hillbillies
	13	Jamboree
6:30—	2	Galloping Gourmet
	4	Sat. News
	5	NBC News
	7	Hawaii Five-O
	12	CBS News
7 PM	2	Zut
	4	Viewpoint
	5	Death Valley
	8	Family Affair
	11	Lucy
	12	Ice Palace
	13	Restless Gun
7:30—	2	Tee to Green—Golf
	4	Lawrence Welk
	5	Andy Williams
	6	To Be Announced
	7	Mission Impossible
	8	The Saint
	11	Sat. Night Movie
	13	Racket Squad
8 PM	2	Film Drama
	4	Lawrence Welk
	6	Galloping Gourmet
	7	Mission Impossible
	8	The Saint
	11	Movie
	12	Oil on Troubled Waters
	13	Movie
8:30—	2	Movie
	4	Coaches All-American Football
	5	S.N.A.T.M.
	6	Update
	7	My Three Sons
	8	Academy Perform.
	11	Movie
9 PM	2	Movie
	4	Football
	5	Movie
	6	Family Affair
	7	Arnie
	8	Academy Perform.
	11	Movie
	12	Star Cinema
	13	Movie
9:30—	2	Movie
	5	Movie
	6	Eddie's Father
	7	Mary Tyler Moore
	11	The Racers
10 PM	2, 6	The Performers
	5	Movie
	7	Mannix
	11	Roller Derby
10:30—	2	My Kind of Country
	6	My Kind of Country
	11	Roller Derby
11 PM	2	National News
	4	Football
	5	World Today
	6	CBC News
	7	The Best of Hollywood
	8	News
	11	Judd
11:05—	13	Movie
11:15—	2	B.C. TV News
	4	Football
	6	Academy Perform.
	13	Movie
11:20—	8	Late Show
11:25—	4	Football
11:25—	13	News
11:30—	5	Star Movie
11:30—	13	Million Dollar Movie
11:35—	2	Starlight Theatre
12 PM	4	Weekend News
	13	News

SUNDAY, JUNE 27

Time	Ch'n'l No.	PROGRAM
10 AM	2	Sign Off
	4	Johnny Quest
	5	Drug Problem
	6, 8	Sign Off
	7	Camera 3
	13	Cathedral Tomorrow
10:30—	4	Cattanooga Cats
	5	Gardening
	6, 8	Sign Off
	7	Face the Nation
	11	Hour of Power
	13	Face the Nation
11 AM	2	Sign Off
	4	Bullwinkle
	5	Community Workshop
	7	Eyewitness News
	8	Sign Off
	12	12 O'Clock High
11:30—	2	Sign Off
	4	Discovery
	5	Hot Dog
	7	Jim Thomas Outdoors
	8	Sign Off
	11	Oral Roberts
	13	12 O'Clock High
11:35—	2	Sign Off
11:45—	2	Feature of the Week
	6, 8	Mary Tyler Moore
12 Noon	4	Brainsville
	5	Jambo
	7, 13	Pinpoint
	8	Mary Tyler Moore
	11	Voice of the Church
12:15—	6, 8	Outdoor Sportsman
12:30—	4	U.S. Women's Open Golf
	5	Wunda
	6	Outdoor Sportsman
	7, 13	AAU-National Men's Champs
	11	Rex Humbard
12:45—	6, 8	Sacred Heart
1 PM	2	Anolog
	5	Catch a Wish
	6	Cross Roads
	7	AAU-National Men's Outdoor
	8	Cross Roads
1:15—	2	Gardening
1:30—	2, 6	Country Canada
	4	Golf
	5	Sunday Movie
	8	Oral Roberts
	11	Kathryn Kuhlman
	13	International Champs.
2 PM	2	Suzuki on Science
	4	Directions
	6	The World Tomorrow
	7	Animal World
	8	World Tomorrow
	11	Voice of Calvary
	13	British Sunday Thre.
2:30—	2	Kaleidosport
	4	Issues and Answers
	5	Movie
	6	Under Attack
	7	Sunday Show
	8	Under Attack
	11	Honeymooners
	13	Movie
3 PM	2	Kaleidosport
	4	New Decade at Sea
	5	Comment
	7	Movie
	8	Under Attack
	11	Laramie
	13	Movie
3:20—	13	B.C. Centennial
3:30—	2	Kaleidosport
	4	Action: Inner City
	5	Meet the Press
	6, 8	Mary Tyler Moore
3:50—	12	B.C. Centennial
4 PM	2, 6	The New Majority
	4	What's New in School
	5	Five Sides
	7	Movie
	8	Album TV
	11	Western Theatre
	13	Funorama
4:20—	13	B.C. Centennial
4:30—	2, 6	The New Majority
	4	Who Cares About Indians
	7	Tarzan
	8	Question Period
	13	Funorama
4:45—	2	Gardening
5 PM	2, 6	Audubon
	4	Here Come the Brides
	5	Daktari
	8	University Challenge
	13	Mayberry
5:30—	2	Hymn Sing
	4	Here Come the Brides
	6, 8	Sunday Theatre
	7	Tarzan
	13	Animal World
6 PM	2	Disney
	4	Summer Challenge
	5	News
	7	CBS News R. Mudd
	9	Sesame Street
	11	Sun. Nite Movie
	13	CBS News
	13	Youth Speaks
6:30—	2	Disney
	4	Sunday News
	5	NBC News
	6, 8	Movie
	7	Lowell Thomas
	11	Movie
	13	Arnie
	13	True Story
7 PM	2, 6	Rainbow Country
	4	Untamed World
	5	High Road to Danger
	7	Lassie
	8	Untamed World
	9	Mister Rogers
	13	Hawaii Five-O
	13	Sacred Heart
7:30—	2, 6	Bill Cosby
	4	Celebrity Bowling
	5	Disney
	7	Hogan's Heroes
	8	Mod Squad
	9	30 Min., Eliz. Drew
	13	Bible Answers
8 PM	2, 6	Man and His Music
	4	FBI
	7	CBS Sun. Nite Movie
	8	Mod Squad
	9	Jean Shepherd
	13	Mannix
	13	Patterns for Living
8:30—	2, 6	Man and His Music
	5	Rush To Freedom
	8	Lucy
	9	Vanishing Wilderness
	11	Outdoors
	13	Insight
9 PM	2, 6	Quentin Durgens
	4	Sunday Night Movie
	5	Bonanza
	7	Movie
	8	W-5
	9	Masterpiece Theatre
	11	Blue Horizons
	13	Sunday Big Show

WEEK'S RANGE AT VANCOUVER

WEEK ENDING JUNE 25, 1971

Supplied by The Vancouver Stock Exchange

INDUSTRIALS

	Vol	High	Low	Close	Ch'ge
Al Steel A	200	87½	7½	7½	
Ath Col	1200	150	140	145	
Austin Inv	1000	40	35	35	
Auf Mar Per	200	225	200	200	
Balco	200	8¼	8¼	8¼	— ½
BCell	4625	54¼	47	47¼	— 3
Block Wt A	100	8	8	8	
Block Bros	21500	395	390	390	— 55
BC Sugar	1600	20½	19¾	19¾	— ¾
BC Turf	1300	430	400	400	
BCT 4¾ '86	70	64¼	64¼	64¼	
Can Allied	100	10	10	10	
Can Javelin	200	14½	14½	14½	
Cap Elf	200	12½	12½	12½	
Capet Int	14400	7½	7	7	— ½
Cominco	130	23¾	23¾	23¾	
Computrex	3700	53	48	50	+ 2
Cornet Ind	1800	138	135	135	
Crestwood	1050	220	210	220	
Crown Zell	100	18½	18½	18½	
Dawson D	5700	6¼	6¼	6¼	— ½
Delta Rts	27183	31	30	30	+ 3
Delta Hotel	1450	200	175	190	
Doman	2425	9¾	8¾	9¼	
Domfar	100	14	14	14	
Eagle Ind	19800	337	300	325	+30
EDP In Wt	2400	5	5	5	
EDP Indus	300	300	90	90	
Field	19150	13¾	12¾	12½	+ ½
Finning Tr	1300	14¼	13½	13½	— ¼
First City	1200	8¾	8½	8¾	
Fundy Chem	100	150	150	150	—10
GF N Land	1075	120	110	110	— 5
GI P Ind	12200	210	210	210	— 4
Grouse Mtn	2200	185	180	185	
Do 4 Pr	100	170	170	170	
Brewers R	400	305	305	305	—20
Ham Harv	275	210	205	210	
Harding A	100	13	13	13	— 1½
Hys Cda	2200	220	220	220	+15
Imp Mar A	1400	125	90	90	
Imp Marine	5400	225	200	200	—30
Imp Oil	1000	23¾	23¾	24½	+ ½
Inland Rts	100	22	22	22	+ 1
Intes Wood	1030	373	335	335	—45
Inter Brew	1900	490	490	490	
Intl Hydro	800	85	78	78	
Interplex	17550	64	54	57	
Ionarc	4590	140	130	135	
Kaiser Res	480	6¾	6¾	6¾	— 1
Kel-Devons	1300	70	70	70	
Key Indust	1700	20	20	20	
Keystone	300	300	300	300	
Lancer	100	215	215	215	
Locana	20100	1175	1175	1175	
Madill Ltd	1100	8	6	6	
Massey Ferg	300	10½	10½	10½	
Melton Rl	2100	140	140	140	
Do Wt A	4000	34	34	34	— 4
Mohawk Pd	1100	230	245	245	— 3
Mohawk In	200	100	100	100	—10
Nf N Home	730	175	170	170	
Neonex	8225	400	390	395	+15
NW Sport	3510	67½	7¾	7¾	
NWL Fin	11074	335	310	330	+10
OK Hell Wt	500	160	160	160	
OK Hell	1000	500	490	500	
Pace	8300	90	75	80	
OK Holdings	100	5	5	5	
P N Gas	200	400	390	400	+15
Do Pref	400	$21½	21	21½	
PWA	13045	6¼	6¼	6¼	+ ¼
Do wts	600	38	38	38	
Portcomm	8317	125	110	110	—15
Potter Dist	1025	390	375	375	—10
Q Brdcst A	1350	330	325	325	
Reid Lith	100	12	12	12	
RSL	100	300	300	300	
Roth 2 pfd	300	17½	17½	17½	
Sandwell	800	7¼	7¼	7¼	+ ¼
Saratoga	1900	450	430	450	
G Sparling	4900	165	165	165	
Steintron	7550	675	600	637	+75
Sun A	2500	32½	32½	32½	
Tokar	1780	105	105	105	—10
T Cda Glass	850	405	390	390	
U Equities	300	200	190	200	
Unit Prov	500	110	110	110	
Wall Dedek	100	270	270	270	+10
Wardair	825	105	105	105	
Weldwood	300	$16½	15¾	15¾	
WC Brdcast	150	523	23	23	
West Pas	600	412	400	400	
W Realty	20500	650	600	650	
Whonnock B	300	$10½	10½	10½	— ¼
Do A	1900	10½	10½	10½	— ½
Woodwards	975	$25¼	24¼	24¼	— ¼
Wosks	1000	67½	7	7	— ½

Total Industrials: 322,494.

MINES

Adanac	21900	110	96	104	+ 1
Adera	45900	46	38	38	— 7
Afton Mtn	19000	23	21	21	— 5
Ajax	1000	12	12	12	
Alice Lk	9100	26	24	25	
Alwin	77150	78	71	78	+ 4
Anuk	21600	23	18	22	
Ardo Mtn	46500	44	42	43	— 3
Ardo A wts	42500	5	4	4	— 4
Ard B wts	20500	20	20	20	+ 1
Arlington	14500	25	22	22	— 4
Arctic	13600	11	10½	10½	— 1
Atlas	20250	50	45	48	— 3
Avino	2100	66	65	65	
Bthrst Nr	444900	210	116	130	—77
Bthrst A w	24200	93	29	34	—54
Bear Intl	1900	27	25	25	
Beaumont	26000	17½	13	14	— 3
Bell Milly	500	25	25	25	
Benson	20500	28	22	22	— 4
Black Giant	7300	60	50	53	
Blue Gulch	4000	40	40	40	
Blue Star	1300	6	6	6	
Boswell	20000	34	27	29½	
Bundary	4000	26	25	26	
Brameda	2200	200	180	180	— 8
Brenda	1200	740	700	700	—40
Brenmac	20500	39	37	38	— 1
Bretland	131500	38	32	33	— 1
Brycon	24200	39	32	35	+ 1
Buchanan	1000	9	9	9	+ 1
BullionMtn	10900	50	47	47	— 6
Bull A Wt	10900	23	16	16	— 2
Buval Exc	30100	27	25	27	
Calico	32400	13	12	13	
Calte	134700	89	73	80	— 9
Cambridge	82900	47	40	43	
C Barrance	4900	56	50	53	
Canol	6000	25	24	24	
Capri	1000	23	23	23	
Car Bell	3000	45	40	45	+ 1
Car Gold	3200	103	90	90	—14
Casc Moly	10100	35	30	30	— 3
Cass Con	4000	10	10	10	
Casino	24800	85	75	75	— 9
Chataway	43900	26	22	26	+ 4
Churchill	22045	125	102	110	—15
Coast Sil	36050	29	24	27	+ 1
Coin Canyn	30022	43	38	40	+ 1
Coin A Wts	16200	28	20	23	— 2
Colegan B	600	575	575	575	— 6
Colemn B w	200	180	155	180	
Colem Pr A	4783	75	70	75	
Colmbia Rr	12000	24	16	20	— 5
C Ad Astra	3000	13½	13½	13½	
Con Gem E	2250	9	9	9	
C Standard	30300	2	1½	1½	— 1
C Cinch	4600	14	11	12	
C McKinney	1500	10	10	10	
C Potash	2000	5	5	5	
Cop Giant	48200	23	20	20	— 3
Cop Line	3800	35	19	19	
Cop Ridge	19100	46	41	41	— 7
Cor Gulf	4000	45	40	40	— 3
Coronet	13050	37	28	30	— 4
Crownex	32600	36	34	34	— 3
Croyden	15600	22	20	20	— 3
Cumont	1000	41	41	41	
Dav Keays	1250	170	155	165	
Decca Res	3385	185	175	175	
Dolly Var	7000	31	31	31	
Dundee	69800	35	30	31	— 4
Dusty Mac	49000	30	25	25	— 5
Dynasty	2300	825	715	820	+65
Eericrest	2900	12	11½	11½	
Early Bird	25100	27	26	26	+ 1
Empire Mt	70500	24	20	20	—10
Enex	25000	39½	30	39	+ 4
Falsloe	19500	21	18	18	— 1
Farwest	2000	7	7	7	
Fidelity	1000	10	10	10	
Flagstone	4000	21	20	21	+ 1
Fort Chan	69500	34½	27	27	— 9
Fort Chn B	12600	10	7	8	— 2
Fourbar	17625	17	14½	15	— 3
Frontier E	17400	40	33	33	— 6
Generai Res	3000	8	7	7	
Giant Ex	74125	58	44	49	— 8
Giant Masc	36855	485	440	485	
Gibraltar	21650	890	555	570	—10
Gradore	12500	17	15	16	— 2
Granduc	1000	730	725	725	
Grandview	1000	7	7	7	
GrNPetrA	44200	32	20	20	—17
GrNPete	926475	134	84	93	—39
GunnMines	35200	45	40	41	— 4
Hart River	20000	35	30	31	— 3
Hearne	5000	24	23	23	
High Chief	5500	13	12½	13	
Highmont	3860	325	305	315	
Highpoint	12700	9½	8½	9½	
Hogan	47351	33½	30	31	— 1
Homestake	800	7	7	7	
HudBayMin	8000	10	9	9	
Inland Cop	10400	37	34	35	— 3
Int Bornite	2400	35	30	30	
IntMarinr	121743	108	95	96	— 9
InMarCWt	23867	38	30	38	+ 1
InProvSil	51200	9	9	10	— 1
Int Tech	14800	130	120	125	—20
Iskut	3000	22	22	22	
Jason Ex	71000	28	24	25	— 2
Jason A	13600	5	3	4	— 1
Jaye Ex	3500	8	7	7	— 1
Jessy	25500	15	14	14	— 1
Jericho	185	15	13½	13½	— 1
Kalco	24500	24	22	22	
Kamad	12600	28	22	22	
Lk Byrhse	46000	17½	16	16	— 2
Kamloops	1000	11	11	11	
Kopan	22625	11	9	9½	— ½
Largo	11400	33	30	31	— 2
LarongeM	139200	76	48	66	— 9
Laura	8000	23	18	18	
Lexington	9500	44	38	38	
Lon Pride	15000	12	10	10	— 1
Lornex	8150	850	840	840	—25
Mariner B	1000	11	11	11	
Marshall	5500	15	14	14	— 1
Mercury Ex	3000	14	13	13	— 1
Mid West	29400	14	10	12	— 1
Min Mnt A	15800	2	2	2	
MrINMMns	10280	31	28	28	— 3
Minex	2500	14	13	13	
Molymine	11700	12	10	11	
MntLaurier	6700	107	95	106	
Mt Wash	323900	13½	10½	13	+ 1
Nadina	2350	160	148	148	—10
Nat Nickel	17183	37	31	31	— 4
Native	4000	10	9½	9½	
New Cinch	19400	27	24	27	+ ½
New Cronin	8000	12	11	11	— 1
New Imp	2800	109	94	103	+13
New Indian	7500	10	9	9	
New Privateer	4000	14	13	14	
New Taku	59850	37	34	34	— 4
New Terr	23500	13	11	11	— 1
Nickel Hill	29400	62	50	52	—10
Norcan	12000	11	11	11	
Norex Res	79000	48	37	38	—10
Norgold	4000	3½	3	3	
North Pac	14700	18	17	18	
NW Venture	4450	84	79	79	
NtWestKlm	34834	60	45	47	
Omega	3000	19	17½	17½	
Oro	2000	34	30	30	— 6
PacAshRs	962344	3½	2	2	— ½
PacificAsb	79915	149	136	141	+ 2
Pacificsli	14900	11½	8½	11	+ 1
Pathfinder	174850	124	88	95	—28
Paramount	9500	30	22	24	
PrlindaBWt	11200	45	35	40	— 3
PetSilva	8500	11½	10	10	
Peel	5800	12	10	10	
Pinebell	1500	14½	14	14	— 1
Pine Lake	2500	18	18	18	— 2
Pine Point	100	$20⅝	20⅝	20⅝	
Pinnacle	8125	19	18	18	+ 1
Polaris	3416	7	5	6	— 1
Primer	2500	17	13	14	— 3
Pyramid	79400	17	13	14	— 3
Quatsino	4300	10½	12½	10½	
Radex	37950	130	90	93	—36
RadexRts	34400	4	¼	¼	— 3¼
RadexWts	3450	36	34	34	— 2
Ramsditnty	9800	37	33	33	+ 2
RandKea	9000	41	33	33	— ½
Rockland	29000	30	27	28	— 2
Reeves	2000	190	160	160	—18
Rodstrom	12500	11	10	10½	— ½
Riviera	42000	43	40	40	
Rose Pass	21000	13	11	11	— 1
RingHill	4500	42	39	39	— 1
Rvl Agassiz	1300	3¼	3¼	3¼	
Sabina	77233	870	845	855	+ 8
ShieldDev	3011	145	145	145	+ 1
SilbacPrem	4000	20	20	20	
Silverquick	11000	13	10	11	+ 2
Sil Ridge	800	8	8	8	
S Standard	20516	156	148	155	— 4
Silver Star	3617	19	14	14	
Slocan	92000	60	51	56	— 1
South Seas	2500	33	29	29	
Spartan	17400	15	13	14	
Stall Lake	5800	150	145	149	— 1
Stannex	3100	31	29	29	
Taseko	17900	27	23	23	— 4
Tay River	4000	28	27	27	
Texacal A	12200	31	25	25	
Texacal Rs	49800	60	49	50	— 7
Torwest	12000	37	32	32	
Trans Col	46000	23½	22	22	
Trcon Res	6500	24	23	23	— 1
Trojan	658791	48	39	44	+1½
Utd Copper	3428	16	15	16	
Utica	34458	42	30	39	— 1
Valley Cop	5270	81¼	9½	9½	— ¼
Vananda	13000	8	7	7	— 1
Vangurd E	14800	10	8	8½	— 1
Ventures	2900	10	9	9	— 1
Vestor	18000	84	72	72	
West C Res	4000	10	9	9	
Westn Buff	9000	16	14	14	— 1
Westrn Mns	3000	345	320	330	—15
Windermere	4300	96	85	90	— 6
Zenith	46300	55	49	50	— 4

Total Mines 4,644,897.

OILS

Albany Oil	15010	36	30	35	+ 1
Allied Rox	18625	74	68	69	+ 1
Baillinderry	48883	142	120	125	—17
Bison	1845	$10¾	10¼	10¾	
Cdn Fortune	1000	11½	11½	11½	
Cn Hdrogas	2450	80	80	80	
Canarctic	24800	42	40	40	— 7
Castle	700	130	130	130	
Cnti Del	300	$14¾	14½	14½	
Colonial	1200	54	49	49	
Commercial	4300	19½	9½	9½	— 1
Embassy	8000	30	4	30	— 3
Five Star	19500	16	13	16	— 1
Ft St John	5300	90	89	89	
Freehold	233225	85	68	75	— 6
Freehold A	42300	45	23	25	—14
Futurity	121400	27	21	23	— 3
Giant Reef	1700	24	23	24	
Gold West	3000	15	13	15	+ 2
Manhattan	14054	38	32	37	+ 4
Merland Ex	5300	85	80	80	— 4
Midland	8000	8	7	7½	+ ½
Pan Ocean	100	$17½	17½	17½	
P R Pete	27325	10	9	10	
Plains Pete	36711	31	28	30	— 1
Ponderay	5400	130	115	115	—15
Roy Cn Ven	4900	90	80	80	
Shere	8200	13	11	11	
S Pac Pete	40750	10	8	8	— 3½
Stampede	44672	120	103	105	—11
Sunlife	300	750	750	750	
TC Res	4300	100	90	100	+ 3
Western Ex	5900	22	18	18	
Wstn Warn	3000	42	42	42	— 3

Total Oils 771,487.

INTERIM LISTINGS

Acheron	1000	15	15	15	
Alekon Mtn	1300	18	14	14	
Alter	3000	15	15	15	
Alvila	9000	10	8	8	— 2
Amalgam R	6000	7	6½	6½	
Ambas M	303500	23	20	22	
Amber Res	4000	30	30	30½	— 4½
Anchor Mns	9000	23	20	20	
Anglo-Bom	28700	45	39	45	+ 4
Annmer	1250	8	7½	7½	
Athens Mns	6000	50	35	35	
Babine Int	400	18	18	18	
Borawsky	49700	30	20	20	— 7
Brewster	74960	85	77	77	
Buckeye	6500	35	33	33	— 3
Buffalo	4500	25	18	18	
Burlington	47900	45	35	38	— 7
Calix	3500	7½	7	7	
Calmark In	2500	9	9	9	— 1
Can-Base	210300	64	40	40	— 3
Canterra	28400	315	292	305	+11
Cardwell	6000	70	60	60	—10
Carolin	9100	38	30	38	
Centex	30000	20	17½	20	+ 1
Chapparal	52000	26	20	20	— 6
Cilex	19000	12	10	11½	— 1½
Cleveland	8500	6	5	6	
Condor	3200	11	9	10	— 1
Concorde	500	18	18	18	+ 2½
Conoco S	148000	44	39	44	+ 1
C Queen	2900	17	16	16	+ 1
Cosmic	3000	81	74	80	
Cream Slvr	3000	38	38	38	
Dalex	48100	19	17	17	— 3
Dersi	11900	12	10	10	
David	800	26	26	26	
Demsey M	2000	26	24	24	
Derby Mns	4500	78	68	78	+ 8
Donna	3000	15	14	14	
Dorita	977	35	35	35	
Dynamo	14500	33	15	18	— 9
Eagle Rvr	34500	60	51	58	— 1
Echo Bay	1000	40	40	40	
Emperor	9000	12	11	12	+ 1
Easter M	31500	62	54	60	+ 5
Fairborn	7800	7½	7	7	
Fawn Bay	1000	6½	6½	6½	
Fed Mng	36500	51	40	41	—12
Fiery Mine	21000	31	30	31	+ 1
Geoquest	2200	190	180	180	
Gibbex Mn	46400	77	68	69	
Glen Copr	29000	27	20	25	
Glenlyon	17000	17	11	15	+ 1
Glant Mat	4000	27	27	27	
Golden G	11300	17	11	15	+ 1
Gramera	18500	60	40	58	— 2
Grt Slave	1000	12	11	11	— 1
Green E	3000	30	23	27	— 3
Hanna Gold	800	17	17	17	
Hertz Ind	2000	20	20	20	— 6
Highside L	17000	20	17	17	— 4
High Merc	800	20	20	20	— 2
High Val	35500	16	15	15	
Holberg	3000	12	11	11	— 1
Honda M	12100	53	42	46	— 9
Hub Mng	14000	38	32	32	— 4
Imp Metal	15000	28	28	28	— 1
Imp WCts	30300	2	1½	1½	
Jackpot Cpr	1100	23	23	23	
Joy Mng	14900	120	110	115	— 8
Juniper	2000	18	18	18	
Kaigien	3000	17	15	16	— 2½
Kelver	3000	11	11	11	
Komo Exp	1800	12	12	12	
Leemac M	2000	17	14	14	
Lewes Rvr	14000	41	30	39	+ 8
Lower Val	12300	8	6	6	
Marlex	71900	80	82	82	—27
Meteor M	5400	35	34	35	
Mollie M	211000	30	24	29	— 1
Moresby	2000	18	17	17	
CMorocca	8000	15	14	15	
Northair	12000	20½	17	17	— 3
North Isl	2000	55	49	52	Z
P N Ollis	2500	10	7	7	
Payco	21000	7	6	7	+ 1
Pinex	4000	30	23	25	—10
Rackla	3000	19	14	19	
Do wts	1000	¼	¼	¼	
Ravare	2000	30	30	30	
Reco	1300	28	21	25	
Red Metal	500	14	14	14	
Richwood	7100	440	350	370	—90
Rimrock	1000	25	25	25	
Robert Mn	17300	72	70	70	
Rocket Mn	83500	25	12	18	+ 7½
Samson Mns	500	9	9	9	
San Jacinto	4000	10	9	9	
Seton Lake	4000	28	24	28	
Shasta	13000	65	61	62	— 6
Sheba	500	23	23	23	
Silmonac	2000	43	42	42	
Silv Spring	4000	75	66	70	
Solomon M	24900	130	115	115	—10
Spectrosir	2400	35	23	23	—10
Speculators	22950	32	47	50	+ 2
Spenco	4000	10	10	10	— 2
Stellako	9500	21	19	20	— 1
Sunzise	2500	13½	13	13	+ 1
Swim Lk	241300	81	41	46	— 9
Toply Criss	6500	17	16	16	
Trov Silv	49000	34	28	30	— 2
Tyee Lake	8000	32	29	29	— 5½
Troy Silv	49000	34	28	30	— 2
Tyee Lake	8000	32	29	29	— 5½
Univex Mn	1500	90	80	90	— 4
Vargas	1400	25	22	22	
Vestlode	1000	9	6	9	
Victor Mng	76700	20	12	18	+ 1
Whitesaw	2600	27	21	25	
White River	3000	20	20	20	
Whitesale	4000	13	11	11	
Wollastn Lk	9800	22	18	20	— 3
Yreka Min	5500	28	25	25	— 4

Total Interims 2,866,902.

Total trading this week 18,859,366.

Purchase Price $90 Million

NEW YORK (AP) — A tentative agreement for the acquisition by Ashland Oil Inc. of Union Carbide Corp.'s oil and gas interests was announced Friday by the companies.

A joint statement said the understanding is subject to completion of a definitive agreement. It said discussions are continuing toward this end.

Under the understanding, the companies said, Ashland will acquire the stock of Union Carbide Petroleum Corp. and other related companies.

The companies put the purchase price at $90 million in addition to possible future contingency payments.

House Insurance Expected to Increase

TORONTO (CP) — The Canadian Underwriters association says some Canadians can expect to pay higher premiums on house and contents insurance policies beginning Aug. 1.

An association study indicates homeowners' policies of $15,000 to $20,000 are profitable, but amounts above and below this are producing heavy losses.

The association blamed continuing inflation, increases in burglary and break-and-enter losses, severe hail damage in Western Canada and windstorms in Northern Ontario for the present situation in dwelling insurance.

Highest increases will be in Northern Ontario where the increase in the average base premium will be 30 per cent.

For example, in Sudbury premiums for a $10,000 policy for coverage on a frame house will be increased 46 per cent to $134 from $92, and for a $30,000 policy, six per cent to $256 from 242. Premiums for the $20,000 coverage will be reduced by five per cent to $158 from $167.

An association spokesman said no attempt was made to recoup the $10 million paid in claim loss for last August's windstorm damage in Sudbury.

"The statistical analysis of dwelling claims losses on which the rare revisions are based does not include 1970 results," he said.

VANCOUVER CLOSE

FRIDAY

Industrials

Stock	Sales	High	Low	Close	Net Ch'ge
Al Steel A	100	87½	7½	7½	
Auf Mar Per	100	200	200	200	
Balco	100	8¾	8¼	8¼	
Block Bros	4250	405	390	390	—5
Cdn Javelin	200	6¼	14½	14½	
Capt Int	1400	8¾	7	7¼	+ ¼
Computrex	2400	53	48	50	+ 2
Commcl Ind	200	135	135	135	
Crestwood	200	220	215	220	+10
Delta Rts	8338	20	12	16	+1
Delta Hotel	1150	200	175	190	+15
Doman	1475	9¾	8¾	9¼	
Eagle Ind	9900	337	300	325	+30
Field	500	13¼	12¾	12¾	— ½
Finning Tr	100	13¾	13½	13½	
First City	100	8¾	8¾	8¾	
Gt Pac Ind	13100	210	210	210	
Grouse Mtn	300	185	185	185	
Growers B	200	30	30	30	
Hys Canada	1000	225	220	220	+15
Inter Brew	900	495	490	495	
Ionarc	800	135	130	135	+5
Kaiser Res	100	6¾	6¾	6¾	— ¼
Locana	100	11¾	11¾	11¾	
Mohawk Pfd	400	24½	24½	24½	
Nat Nur Ho	400	170	170	170	
Neonex	400	395	395	395	
NW Sports	545	67½	7¾	7¾	
Nwt Financ	1235	340	330	330	—15
P N Gas Pr	50	$21½	21½	21½	
PWA	2575	6¼	6¼	6¼	— ½
Portcom	4267	110	110	110	
Potter Dist	300	375	375	375	
RSL	300	300	300	300	
Sandwell	200	6¾	7¼	7¼	
Saratoga	450	450	450	450	
Steintron	700	6¾	6¾	6¾	+ ½
Tokar	200	200	200	200	+5
U Equities	300	200	19	20	
United Prov	40	110	110	110	
Wardair	100	105	105	105	— 3
W Broadcast	150	823	23	23	
W Broadcast	100	523	23	23	
Whonnock A	200	10½	10½	10½	
Wosks	200	67	7	7	

Mines

Adanac	4000	104	101	104	
Adera	7500	40	38	38	— 2
Afton Mns	10500	21	21	21	— 5
Alice Lk	1000	25	25	25	
Alwin	19000	78	72	78	+3
Anuk	1000	22	22	22	+2
Ardo Mns	11000	44½	43	43	— 1

EDITOR: G.S. KENT

BUSINESS AND FINANCE

Locana

Locana Minerals Ltd. will buy all shares in National Sales Incentives Ltd., following a formal agreement between the companies.

The purchase price will be $4.84 million in cash, shares and options to James R. Wood and Harvey Kalef. National distributes consumer items and home entertainment products in Canada and the U.S.

In connection with the transaction, Locana will pay a dividend of 40 cents a share on July 22 to shareholders of record at June 30.

Assets of Locana are to be cashed to facilitate this in deals with Locmin Ltd., a wholly-owned subsidiary, and Hambro Corp. of Canala Ltd., which owns 80 per cent of Locana shares.

MLPFS

First-day trading over the counter for common shares in Merrill Lynch, Pierce, Fenner and Smith was enthusiastic and well over par. The U.S. Securities and Exchange Commission okayed trading Wednesday and the $28 stock was immediately bid to $40.

Observers said this indicated the strong demand for public ownership and the price at which trading may start when shares are traded on New York Stock Exchange.

Columbia Syst.

The former Victoria-based Columbia Dynamics Ltd., a private firm involved in pollution control and breakwater protection, has been renamed Columbia Systems Ltd., a public corporation based in Vancouver.

Invitations have been received by the firm to take part in a Joint Conference on Pollution Control and Prevention of Oil Spills to be held in Washington, D.C., and a similar meeting in Basel, Switzerland, next month.

Both meetings are sponsored by NATO, the first to review methods, the second to hear of detailed systems and plans for pollution control.

NEW ANTI-POLLUTION TECHNIQUE

Carbon Used Against Oil

VANCOUVER (CP) — What's dirty black and fights pollution?

Carbon, says Cyril Jones of Vancouver, a specialist in industrial minerals research.

Carbon marketing is his business — a one-man operation — and he has named his product Plus-Minus — "You add the carbon and you take out the pollution."

One market he has aready developed involves flushing out ore carriers after they unload their concentrates here, with the water passing through a filter containing activated carbon.

"This takes odors such as the strong phenol smell and other contaminants out of the waste water before it is poured away," Jones said.

"Each ship uses about one ton of the carbon, which costs $85."

The carbon is also used in ashphalt to help make it resistant to oil and gas droppings and in the liquifying of natural gas to remove minute impurities.

But it is in pollution control — as an ideal agent in waste treatment — that Jones sees carbon doing its greatest good.

In industry, he said, the carbon can be used to treat pulp mill waste, treating the effluent both by intermixing with the carbon and through filtration.

The carbon allows the moisture to pass through but chemically takes into itself certain bacteria — those causing odor, for example.

Carbon can also be used to help soak up oil spills and, through filtration, to take the oil out of water.

"And once the oil or any other contaminant is taken up by the carbon, it isn't released under normal circumstances."

Jones buys his raw materials from British Columbia Hydro's Hat Creek coal deposits in the Ashcroft district of the Interior. The carbon, he says, is different from that found anywhere else in North America.

"It's very hard, like anthracite. And it's active in its natural state — it doesn't require any processing."

Jones says he's disappointed that more interest hasn't been shown by local industry in the use of carbon as an anti-pollution agent.

"We've had inquiries from the U.S. and sent down shipments for test purposes but not one B.C. pulp mill, for example, has taken any interest."

Even pig farmers as well as pollution fighters can benefit from the versatility of carbon, says Jones.

The trick is to throw some finely ground activated carbon into the pig feed —"It reduces the gas in their stomachs so they can eat more in a shorter period."

Canadian Markets Drop Through Week

Canadian Press

Canadian markets reacted favorably to last week's federal budget during the first hour of trading Monday. However, following a sharp decline in New York, prices dropped moderately lower for the remainder of the week.

But there were some exceptions.

Chemical issues moved moderately higher on the strength of the federal government's announcement of increased tariffs on certain chemical imports.

Companies manufacturing home-entertainment products posted sharp advances. One of the budget proposals was the elimination of the 15-per-cent excise tax on these products.

On the week, however, prices in most sectors drifted lower.

At Toronto, the industrial index, a prime indicator of market movement, dropped 3.15 points to 179.17.

Volume was light on all markets, as analysts said many investors were remaining out of the market until they had time to study the government's recent tax changes.

Volume at Toronto was 8.83 million shares, the lightest week of trading this year and down from 11.36 million last week.

At the Montreal and Canadian exchanges, the composite index dropped 2.85 points to 178.29.

Combined volume at the two exchanges was 6.21 million shares.

News that the consumer price index in the United States during May recorded its sharpest jump since February, 1969, renewed investor fears of increased inflation and sent prices at New York sharply lower.

At New York, the Dow Jones industrial average of 30 key blue-chip stocks dropped 12.48 points to 876.68.

Volume at New York was 66.30 million shares, down from 68.90 million last week.

Responding to increased prices and heavy buying on international money markets, gold issues moved fractionally higher during the week.

On the week, the Toronto gold index rose 2.09 points, closing at 172.09.

Mining issues dropped moderately lower, reflecting investor concern over the federal government's decision to remove the three-year tax holiday previously given to Canadian resource exploration companies.

At Toronto, the base metal index lost 2.14 points to 92.63.

Merchandising issues remained generally unchanged on the week. Analysts said with the removal of the three-per-cent surtax on personal income, retail sales during the last half of the year should show a market improvement.

Tips Pare Expenses

You can cut down on your living expenses, from prescriptions to car expenses, says the July issue of Family Circle.

According to the article, the average person's living costs can be substantially reduced by following certain guides. Among them:

- Secure "starter" sample drugs from doctors. Then, if the samples work, you can have the prescription filled in quantities that will make each prescription less costly.
- Dial your own calls, making long-distance calls during bargain hours, cutting down on person-to-person calls.
- When you buy something on credit, shop around for the best terms available, arranging for any instalment loans outside the store (for example, using a pass book loan or a loan from a credit union or bank).
- Figure out the total cost of an appliance by figuring out the total cost per year over its life. The longer it lasts, the lower its running expenses, the cheaper it is. The cheaper models, therfore, should be looked at suspiciously. Money can be saved by finding out when the article is going to be put on sale.
- Put money into a savings account that gives a high interest rate, where one may earn interest from the day of deposit to day of withdrawal.
- Women should learn to maintain their cars, by learning parts and systems, by carrying their own oil — all of which can save a lot of money.

ALLIED VAN LINES
DOWELL'S MOVING & STORAGE
DOWELL'S
ALLIED VAN LINES 384-7191

THE ULTIMATE
— IN LOCATION
— IN LIVABILITY
— IN COMFORT

is yours in this superb 5-BEDROOM home. Located in the PRIME ROCKLAND AREA. Minutes from both major hospitals and city centre YET situated on nearly ½ an acre with a high laurel PRIVACY hedge surrounding. The residence has that special English CHARM that makes one feel immediately AT HOME. One is impressed with the unique style of the exterior, the SPACIOUS entry hall, large living room, dining room and den, STUDY or 5th bedroom, modern kitchen, utility room, wet bar and music room, 4 bathrooms, 3 FIREPLACES, Hot water heating, 100 amp., copper plumbing, double garage. SUPERB CONDITION THROUGHOUT. Truly one of Victoria's outstanding homes.

ASKING ONLY $62,500.00 (Terms).

Please Call J. F. Cabeldu for an appointment to view.

383-7174 — (24 HOURS)

F. N. CABELDU LTD.

PETER CHURCH

The Standard Furniture Co. is pleased to announce the appointment of Peter Church to their Interior Design Centre.

A graduate of the New York School of Interior Design and formerly associated with James Amster of that city, he brings considerable experience on major projects in both residential and contract fields in New York, Sao Paulo, Brazil, London, England and Toronto, where his interests have centred more recently on the design and renovation of town houses. Now settled in Victoria, he looks forward to the scope and challenge of a new field in our city.

For Appointment, Phone 382-5111

STANDARD FURNITURE

NEWLY LISTED BUSINESS

Fully equipped business of 1400 sq. ft. with a 3-bedroom home attached. Age is 4½ years in a new district. Unlimited possibilities. Terms available for the right people.

View by appointment only.
Call Pat Snow 592-2931 or Ron Crow 529-4989
ISLAND HOMES LTD.

OPEN HOUSE
SUNDAY — 1:30 to 4:30 P.M.
CENTRAL PARK

2525 GRAHAM STREET

Care in construction and future maintenance is self evident in this charming immaculate bungalow, featuring 2-bedrooms, dining room, full basement with extra bedroom, garage, lovely gardens and easy walking distance to downtown. LIST PRICE $22,900

WALLY MICHAELS in attendance
Phone 388-5561 — 24-Hour Service
Boultbee Sweet Realty
737 FORT STREET

OUTSTANDING UPLANDS RESIDENCE

Truly a home for gracious family living
Architecturally designed and extremely well built.

This home has been very well cared for and requires absolutely no updating expense. A large reception foyer, adjoining living and dining rooms, excellent kitchen with attractive eating area are only some of the delightful appointments. Also, five large bedrooms in private wing, plus one bedroom and bathroom along with recreation room in lower level. Parklike grounds with automatic sprinkler system. One of Victoria's finer homes—$85,000.

View by Appointment Only
CALL: TED RADWAY - 388-4271

J. H. Whittome & Co. Ltd.
706 Fort Street, Victoria, B.C.

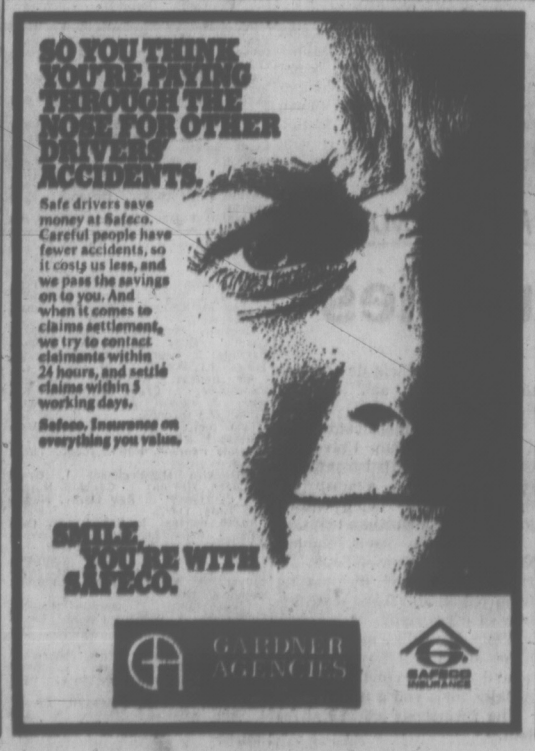

National Trust
EXTRA-ORDINARY SACRIFICE

IMMEDIATE POSSESSION ON EXECUTION OF DOCUMENTS

29-acre farm with forest and seclusion, subdivisible in 5-acre parcels. Gently sloping property with a magnificent sea and mountain view from a hilltop. Only 9½ miles from downtown Victoria in the Municipality of Saanich. All this and a four-room cottage for $45,900

ALSO

Two fine half-acre double lots on Lands End Road. Priced below market value to sell quickly for $5,850 each

John A. Rolling
Off. 388-5481 Res. 477-6101
1280 Douglas Street

INVESTMENT COUNCIL
F. A. NASH LTD.
604—850 DOUGLAS ST.
385-0952
Independent Investment Advice

HIGHLY QUALIFIED EXECUTIVE SECRETARY
Recently Returned to Victoria Seeks Demanding, Responsible Position.
Write: VICTORIA PRESS, BOX 353

CRAZY HORSE CAMPGROUNDS
We are offering an exciting opportunity in the Billion Dollar Campground industry. For complete franchise information contact our Canadian Representative, Mr. Brian Hardcastle, at 57 Brantley Crescent, Downsview 466, Ontario. Phone (416) 636-5040.
CRAZY HORSE CAMPGROUNDS INC. (a wholly owned subsidiary of Campgrounds International Inc.) 2185 DuPont Drive, Newport Beach, California 92664

"CASH"
$1,500 and up
2nd Mortgages and Agreements Purchased
-HOMEOWNERS-
NO BONUS CHARGED on 2nd Mortgage funds for Debt Consolidation, Home Improvement, etc.
Call 382-4251
RITHET AGENCIES LTD.
Agents for
BANCO FINANCE Limited

TRAINING OPPORTUNITIES
B.C. VOCATIONAL SCHOOL—VICTORIA
Commencing September 7, 1971

DIESEL MECHANICS

This ten-month course teaches basic mechanical skill and technical knowledge in the repair of high speed marine and stationary diesel engines. Minimum educational requirement is Grade 10, preference given to those with Grade 12.

LEGAL SECRETARIAL PRACTICES

This six-month course includes: Litigation, Incorporation of Companies, all facets of Real Estate, Adoption and Divorce, Preparation of Forms, Legal Terminology, and upgrading of typing, shorthand, and secretarial skills generally. Grade 12 graduation or previous work experience, plus a sound knowledge of shorthand and 35 w.p.m. typing speed, are prerequisites for registration.

FEES:

$15.00 per month, $10.00 refundable book/tool deposit, $1.00 registration.

Applicants may first wish to explore with their Canada Manpower Centre the possibility of being sponsored into a course.

For further information regarding these and other courses, counselling, fees, application forms, etc., visit the Vocational School Office at 1250 Quadra Street or telephone 382-6111, local 2266.

ROCKLAND AREA REVENUE
7-SUITE APARTMENT
Quality Construction in Immaculate Condition

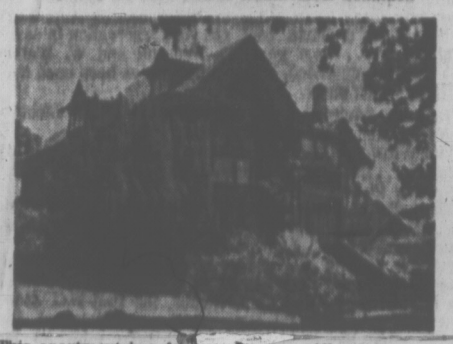

This apartment has fantastic charm. All suites are complete with their own kitchen and bathrooms. Large rooms in each suite, fireplaces, and each has an appealing charm. A fabulous building with an extra lot at asking price of $79,500. For details please call

JIM WEST
or
384-8126 592-3703
Pemberton, Holmes Ltd.
1002 Government Street

WATERFRONT HOMES

670 DALLAS

Luxurious living for discriminating people. All suites have panoramic ocean and mountain views in solid reinforced concrete, sound-proof building. Two or three-bedroom suites with fireplace, separate dining room, large kitchen, 2 full bathrooms, plus many additional amenities.

Our new fifth floor display suite opens this weekend. Hours 1:30 to 4:30 every afternoon (including Sunday) or contact Terry Farmer for personal tour. Prices from $43,000

EXPLORER DEVELOPMENTS
382-4218 or 386-0471

Buy-Sell-Trade Through Classified
FOR WANT ADS — 386-2121

ANNOUNCEMENT

D. F. Hanley Agencies Ltd. (Shakespeare St. Office) is proud to welcome three more fully-trained and experienced Realtors to the "Golden Rule Team."

H. L. (LEWIS) SUTTON

You will probably recognize "Lew" from his photograph as having served the public in Victoria for many years. His association with the local service clubs is one of the reasons why "Lew" is so well known in the city.

JERRY LEE ALLEN

Formerly from the Prairies, Jerry Lee has been in Victoria since 1966. She would like to invite all her friends and business associates to drop in and see her at her new office (3021 Shakespeare St.). Jerry Lee is fully trained and prepared to handle all your Real Estate requirements.

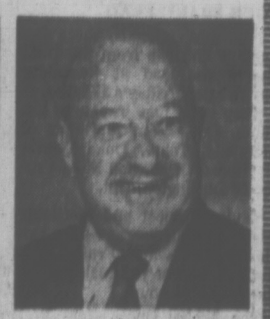

FRED CAMPBELL

Born and educated in Victoria Fred boasts that he knows every street in the city. During his long and varied career in Real Estate he has helped many people. Give Fred a call to talk about your needs, or just to talk about camping (his hobby), or to learn about good old Victoria when the population was 85,000.

We invite you to call 388-4294 to discuss the properties offered in the classified section by "Lew", "Jerry Lee" and "Fred" or any other Real Estate requirements you may have. They are dedicated to serve you and your family.

D. F. HANLEY AGENCIES 3021 Shakespeare Street, 388-4294

BILL WALKER

What's in the mail?

Now there's a dandy, and a daily chore. If the best idea is to keep off the preferred postal list, you never know what you miss.

Thursday was an excellent case in point.

First off, for the golfers was the advisory from the CBC public relations dep't that:

"This year's Canadian Open is one of the first major golf tournaments in years where the long-range power-hitters won't have a definite advantage on the finesse golfer, who lacks muscle, but makes up for it with technique." And so on . . .

The key words here are ". . . one of the first in years . . ."

Now match this with an earlier release before the recent U.S. Open at Ardmore, Pennsylvania.

That one had the engaging words . . .

"The Merion golf club is not designed for the power hitter . . . because of its narrow fairways . . . and small greens, finesse will tell . . ."

Sound familiar?

●

Then there was a newsletter-type magazine from British Columbia Salmon Derby headquarters with the reminder that prizes galore are in store for the fisherman on Aug. 14-15, and if you want a charter boat, get your reservation in early, meaning now . . . (Last year, E. Fedoruk and W. Walker didn't win, as advertised, but now that we've been once over the track, watch out!)

Then an advisory from the House of Peter Jackson, which will sponsor the Canadian Open:

"Four former U.S. Open winners . . . Gene Litter . . . are coming to . . . the Richelieu Club . . ."

Get the idea?

The bulky package proved to be a 50-page 1971 training camp, press, radio and TV guide, and just chock full of goodies about the B.C. Lions. Such as:

"This is the 17th year of Lion history . . ." "It is? Right. Remember the cry: "The Lions will Roar in '54." . . . Those were the storied days of Annis Stukus, the first B.C. coach and football pioneer in the far west, first at Edmonton, and then at Vancouver . . . Or had ye of little faith all but forgotten "Big Stuke"?

●

Quick now, name his assistants in that first season. Can't eh? How about George Brown, who also doubled as an offensive lineman . . . that's it, plus a couple of locals named Lorne Cullen and Bob Smith who lent a hand in training camp . . . That was the year, too, that the Lions were operating from under Empire Stadium, and fighting for attention with the Empire Games athletes — John Landy, Chris Chataway, Roger Bannister . . . Surely, the world remembers . . .

And a personal query also: ". . . can an athlete get to the Olympics without meeting qualifying standards?"

Yes, he (or she) can compete, but only if he (or she) is the only entrant in that particular event from that country. If there is more than one, then all must meet the qualifying standards.

The rectangular envelope looked familiar. It was. Again. It was the CBC telling editor Doug Peden that:

"This year's Canadian Open . . .

But now another new publication is on the market which purportedly tells all about football, thus the name, "Football News" . . . A quickie peek discloses a variety of items . . .

●

football enthusiasts should enjoy it. The price: 25 cents.

A letter, too, from the British Columbia Sports Hall of Fame which is promoting Sunday's intra-squad Lions game, plus the Willie (Fleming) and Joe (Kapp) show, a half time feature bringing together nearly all the stars of the Grey Cup champion Lions of '64. All proceeds go to the Hall of Fame. . . . It's a good cause.

Plus the following assorted items: a release from the Canadian Trotting Association . . . a note from the B.C. Jockey Club that Johnny Longden will be in town (Vancouver) on Saturday for the Johnny Longden 6,000 at Ex-Park . . . a parking pass from the B.C. Lions, an ex-Calgarian asking who the five players were who were traded for Joe Kapp when he became a Lion . . . Now let's see. Herb Capozzi made that deal, and everyone felt sorry for him at the time, but Herb laughed last when Kapp's wonky knees responded to treatment . . . Kapp, meanwhile, is still laughing, 13 years later . . . The players? they were Jim Duncan, Bill Crawford, Bruce Claridge, and Ed O'Bradovich, the Chicago Bear defensive end . . . That's only four? That's right. That's your homework for the night. Find the other one.

Stop the press! Here's another dispatch, just in.

It's from the CBC for Hal Malone, who hasn't worked here in over three years, and says: ". . . This year's Canadian Open is one of . . ."

If that's where you came in, that's right, and four for the day on the golf classic.

Just one day's mail though.

JAILBIRD ON THE LINKS?

No, it's hockey star Gary Unger of St. Louis Blues, sporting lots of stripes and bare feet at National Hockey League Players' Association golf tournament in Toronto. Fifty-four-hole event gathers best NHL golfers until Sunday. Stylish, what? (CP Wirephoto)

Delightful Track Helps As Penny Cracks Mark

EDITOR: DOUG PEDEN

sports

BASEBALL SCOREBOARD

NATIONAL LEAGUE

Eastern Division

	W	L	Pct.	GBL
Pittsburgh	46	26	.639	
New York	41	26	.594	3½
St. Louis	39	35	.527	8
Chicago	35	35	.500	10
Philadelphia	29	41	.414	16
Montreal	28	40	.412	16

Western Division

San Francisco	48	26	.649	
Los Angeles	39	33	.542	8
Houston	34	37	.479	12½
Atlanta	35	42	.455	14½
Cincinnati	32	43	.427	16
San Diego	24	47	.356	21½

Cincinnati 000 510 000— 6 10 3
Atlanta 003 100 22x— 8 11 0
Simpson, Merritt 9-10 (7), Granger (8), Gibbon (8) and Gonchi; Kelley, Priddy 3-4 (4), Upshaw (9) and King. Home runs: Cincinnati—Perez (10th); Atlanta—Evans (4th).

Second game
Cincinnati 020 000 010— 3 10 2
Atlanta 460 000 00x—10 16 0
Cloninger 2-5, Granger (3), Merritt (3) and Corrales; Niekro 4-7 and Didier. Home runs: Cincinnati—Perez (11th), Helms (2nd), Bench (18th); Atlanta—Williams (10th).

Chicago 000 020 (10)00—12 20 0
St. Louis 000 000 000— 0 11 2
Hands, Bonham 2-1 (5) and Marton; Santorini 0-4, Shaw (7), Taylor (7), Patterson (7), Reynolds (7) and McNertney.

Pittsburgh 344 001 200—14 14 0
Philadelphia 200 000 200— 4 4 1
Blass 9-3 and Sanguillen; Bunning 5-9, Palmer (2), Champion (8) and McCarver. Home runs: Pittsburgh — Hernandez (2nd and 3rd), Hebner (9th and 10th), Stargell (27th); Philadelphia — Johnson (10th), Montanez (13th).

San Francisco 000 010 201— 4 11 3
Houston 010 000 112— 5 8 0
Perry 6-6 and Dietz; Billingham, Ray 3-1 (8) and Edwards.

New York 010 010 200— 4 8 0
Montreal 100 000 000— 1 11 1
Ryan 7-4 and Grote; Britton, Raymond 1-4 (4), Marshall (7), Reed (9) and Bateman.

Second game—
New York 010 030 000— 4 6 0
Montreal 010 010 000— 2 4 0
Sadecki, Frisella 4-1 (5) and Dyer; McGinn 8-1, Raymond (5), McAnally (6), Reed (8) and Bateman. Home run: Montreal — Hunt (2nd).

San Diego 120 000 002 — 5 14 1
Los Angeles 200 000 200 — 4 7 0
Roberts 6-7, Kelley (9) and Barton; O'Brien, Moeller (2), Mikkelsen 5-3 (8), Brewer (9) and Ferguson. Home runs: San Diego — Murrell (5th), Spiezio (2nd).

AMERICAN LEAGUE

Eastern Division

	W	L	Pct.	GBL
Baltimore	45	23	.662	
Detroit	40	31	.563	6½
Boston	37	31	.544	8
New York	33	37	.471	13
Cleveland	31	38	.449	14½
Washington	24	44	.353	21

Western Division

Oakland	47	23	.671	
Kansas City	35	31	.530	10
Minnesota	35	36	.493	12½
California	32	42	.432	17
Chicago	27	38	.415	17½
Milwaukee	27	39	.409	18

Kansas City 000 000 000— 0 5 2
Oakland 022 010 30x— 7 8 0
Hedlund 6-4, Burgmeier (7), Fitzmorris (8) and Martinez, Paepke (7); Blue 16-2 and Duncan. Home run: Oakland — Epstein (10th).

Baltimore 010 100 104— 7 12 0
Boston 100 001 010— 3 8 0
Dobson 6-4, Dukes (9) and Hendricks; Lonborg, Lyle 3-2 (6), Tatum (9) and Josephson, Montgomery (7). Home runs: Baltimore — Powell (12th), F. Robinson (8th); Boston — Petrocelli (10th), Smith (13th).

Washington 010 001 000— 2 5 3
New York 304 120 02x—12 13 2
Broberg 0-1, Cox (3), Brown (5), Pina (7) and Casanova, Stelmaszek (7); Kline 6-6 and Gibbs. Home runs: Washington — Howard (11th); New York — Blomberg (1st), Gibbs (2nd).

California 000 000 000— 0 4 0
Chicago 200 000 00x— 2 10 0
Murphy 4-9, Laroche (6), Queen (8) and Moses; John 5-8, Johnson (9) and Egan.

Milwaukee 010 000 020— 3 8 0
Minnesota 000 000 100— 1 5 0
Lockwood 4-6 and Rodriguez; Corbin 4-5, Hall (8) and Allterwald, home run: Milwaukee — Briggs (8th).

Cleveland 000 001 000— 1 5 0
Detroit 000 100 32x— 6 12 1
Dunning 6-5, Minori (7), Hannisen (8) and Fosse; Gilberth 1-0 and Lamont, Freehen (8). Home run: Detroit — Horton (14th), Kaline (6th).

INTERNATIONAL LEAGUE
Richmond 6, Winnipeg 0.
Rochester 5-6, Tidewater 2-8.
Charleston 8, Syracuse 5.
Louisville 5, Toledo 0.

PACIFIC COAST LEAGUE
Tucson 7, Spokane 3.
Tacoma 9, Hawaii 1.
Salt Lake City 6-7, Portland 4-2.
Eugene 11-1, Phoenix 2-3.

Francis Sizzles With 10.1 100; Loverock Clicks

RICHMOND — Penny May broke the Canadian open record in the 100-metre hurdles, Toronto's Charlie Francis whipped off the fastest 100 metres in the world this year, and the sprinters had a unanimous reason for Friday's sparkling times.

They all like the "delightfully fast" track, being used for the first time, at the Canadian Pan-American Games track and field trials here.

The times were surprising in light of the adverse weather. A numbing chill swept the field and prevented a greater assault on records.

Francis, who attends Stanford on a scholarship, won the 100-metre sprint in 10.1, one-tenth off the Canadian record.

Miss May, 19, covered the distance in 13.5 seconds, clipping half a second off the old mark set by Gun Olsson of Sweden in Edmonton in 1970.

The third-year education student at the University of Victoria also placed second in the women's long jump, one of 18 events staged in the opening day of the two-day camp to select 49 athletes to go to Cali, Colombia, July 31-Aug. 2.

WIND ASSISTED

Miss May posted an identical time in the 100-metre hurdles last week in Toronto, but the record was not counted because of wind assistance.

"I was fairly happy with the results, considering how cold it was," she said, as she received a back rub following the race.

"The weather (chilly, with rain) prevented more records from beng broken."

Two other Canadian native records were equalled on the artificial asphalt and rubber track which was unaffected by the weather.

Patty Loverock of Vancouver equalled the native and open record of 11.3 seconds in the women's 100 metres. Stephanie Berto of West Vancouver was hot on her heels at 11.4.

The mark was set by Irene Piotrowski of Vancouver in 1968 at Mexico City.

WELL AHEAD

Another British Columbia girl, Joyce Sadowick of Burnaby, tied the B.C. open and Canadian native record in the 400-metres. Miss Sadowick finished well ahead of the six other sprinters with a time of 54.3 seconds.

Joan Eddy of Hamilton was second in 54.8 seconds, four-tenths of a second in front of teammate Cecilia Smith.

Brenda Fisler, 20, of North Vancouver, won the long jump with a leap of 6.29 metres or 20' 7½". Miss May's best jump of the night was 6.24 metres or 20' 5¾".

Competitors from Ontario dominated the men's events.

Bob Ledge of Oakville breezed to victory in the 10,000 metres Armstrong of Toronto was second, 4.6 seconds behind him.

Former record-holder Wilf Wedmann of Vancouver won the men's high jump at 6' 10", short of his top leap of 6' 11¼".

Wedmann tried to clear seven feet but didn't make it.

Gail Turney of Duncan ran third behind Miss Berto and Miss Loverock in the 100 metres while Graham Hutchison of Courtenay provided Vancouver Island with its only other placing. He finished second to McLaren in the 3000-metre steeplechase.

WOMEN

100-metre hurdles: 1. Penny May, Victoria; 2. Wendy Taylor, Abbotsford; 3. Elizabeth Damman, Kitchener. Time: 13.5 seconds.

100 metres: 1. Stephanie Berto, West Vancouver; 2. Patty Loverock, Vancouver; 3. Gail Turney, Duncan. Time: 11.3 seconds.

400 metres: 1. Joyce Sadowick, Burnaby; 2. Joan Eddy, Hamilton; 3. Cecilia Smith, Hamilton. Time: 54.3 seconds.

Long jump: 1. Brenda Eisler, North Vancouver; 2. Penny May, Victoria; 3. Linda Wilson, Toronto. Distance: 6.29 metres.

Discus: 1. Carol Martin, Thornhill; 2. Marlene Kurt, Edmonton; 3. Joan Pavelich, Vancouver. Distance: 30.79 metres.

Javelin: 1. Diane Bacon, Sherbrooke; 2. Valerie Peterson, Winnipeg; 3. Carol Martin, Thornhill. Distance 45.13 metres.

MENS

100 metres: 1. Charles Francis, Toronto; 2. Michel Charland, Montreal; 3. Ted McDonough, Edmonton. Time: 10.1 seconds.

110-metre hurdles: 1. Tony Nelson, Lasalle, Que; 2. Brian Donelly, Oakville; 3. George Meeland, Toronto. Time: 14.1 seconds.

400 metres: 1. Doug Chapman, Vancouver; 2. Craig Blackman, Toronto; 3. Brock Aynsley, Kelowna. Time: 47.3 seconds.

1500 metres: 1. Bill Smart, Vancouver; 2. Rick Ritchie, Vancouver; 3. Tommie Pearson, Peterborough. Time: 3:46.6.

3000-metre steeplechase: 1. Grant McLaren, Guelph; 2. Graham Hutchison, Courtenay; 3. Ray Barey, Hamilton. Time: 8:49.2.

10,000 metres: 1. Bob Legge, Oakville; 2. Brian Armstrong, Toronto; 3. John Clift, Toronto. Time: 29:47.4.

High jump: 1. Wilf Wedmann, Vancouver; 2. John Hawkins, Vancouver; 3. Rick Cuttell, Vancouver. Height 6', 10".

Triple jump: 1. George Cloutier, Lethbridge; 2. William Lindley, Brantford; 3. Ed Billisek, Windsor. Distance: 14.29 metres.

Shotput: 1. Bruce Pirnie, Regina; 2. Mike Mercer, Oakville; 3. Brian Caulfield, Toronto. Distance: 16.80 metres.

Javelin: 1. Rick Dawswell, Sarnia; 2. Bill Heikkila, Ottawa; 3. John Paepke, Toronto. Distance: 73.85 metres.

HUCUL NEW COACH? —BISHOP WON'T SAY

FRED HUCUL

Whether Fred Hucul, former member of the Victoria Maple Leafs, of the Western Hockey League, is the new coach of Victoria's entry in the Western Canada Hockey League was neither confirmed nor denied by Cougar manager Eric Bishop Friday.

Bishop said it was his understanding Hucul was still under contract to St. Louis Blues. Hucul had been coach of Kansas City of the Central League for the past two seasons until being relieved of the post.

Bishop said he still planned an announcement of the new coach in Victoria "within 10 days" and admitted having talked to Hucul twice, but not since early April.

Jacklin Shakes Crown's Crush

CLEVELAND (AP) — Tony Jacklin admitted that relief from weight of the United States open golf crown could have a major bearing on his suddenly improved game.

"Now I feel like I can just go out and play again," the handsome young Englishman said Friday after bolting into contention in the $150,000 Cleveland Open with a remarkable, course-record-matching 63.

His eight-under-par effort on the 6,643-yard Beechmont Country Club course put him 10 strokes under par for the two rounds and gave him a 36-hole total of 132.

That was two strokes back of second-round leader Bobby Mitchell, a balding 28-year-old who has yet to win in six years on the pro tour.

MITCHELL FIRES 64

Mitchell fired a second round 64 for 130, 12 under par. Dan Sikes, the first round leader, took a 67 for 121 and second place.

Jacklin, relieved of his American Open title last week by Lee Trevino, headed a surge by Commonwealth professionals.

South African Bobby Cole and Australian veteran Bruce Crampton moved into a tie for fourth place with Californian Gene Littler at 134. Cole had a 65, Crampton a 66 and Littler a 68.

Billy Casper, 69, headed a big group at 136 and Trevino got back into contention with a 68 for 138.

None of three Canadians entered made the 142 cut.

George Knudson of Toronto had 144, Wayne Vollmer of Vancouver 145 and Ken Fulton of Montreal 146.

Bobby Mitchell	66-64—130
Dan Sikes	64-67—131
Tony Jacklin	69-63—132
Bobby Cole	69-65—134
Gene Littler	66-68—134
Bruce Crampton	68-66—134
Phil Rodgers	69-67—136
Jerry Rodgers	69-67—136
Jerry McGee	67-69—136
Gay Brewer	66-70—136
Billy Casper	67-69—136
Mason Rudolph	66-70—136
Tom Shaw	69-67—136
Dave Stockton	66-71—137
Deane Beman	69-68—137
Howie Johnson	69-68—137
Hale Irwin	69-69—138
Lee Trevino	70-68—138
Jerry Heard	68-70—138
George Bellino	66-72—138
Lee Elder	70-68—138
Larry White	71-67—138
Bob Smith	69-69—138
Ed Snead	67-71—138
Johnny Pott	70-68—138
Bill Garrett	67-71—138
Chi Chi Rodriguez	69-69—138
Tom Weiskopf	67-71—138
George Archer	66-72—138
Bob Goalby	66-73—139
Steve Reid	70-69—139
Charles Sifford	70-69—139
Bert Yancey	71-68—139
Bob Stone	68-71—139
Rod Curl	69-70—139
Ross Randall	69-70—139
John Schroeder	71-68—139
Gardner Dickinson	68-71—139
Bobby Nichols	69-70—139
Charles Coody	67-72—139
R. H. Sikes	72-67—139
Bob Charles	72-67—139
Kermit Zarley	69-70—139
Rick Massengale	69-70—139
Richard Crawford	72-68—140
Bob Bourne	73-67—140
Mike Reasor	67-73—140
Howell Fraser	72-68—140

Telford Set For Match

Ray Telford is among the seven Canadian national team members set to line up with the B.C. All-Stars for an exhibition soccer match against Dinamo of Zagreb, Yugoslavia, on July 11 at Vancouver's Empire Stadium.

Joining Telford on the defence will be Sam Lenarduzzi and Bill Young. Other Vancouver-area members of the national side slated to hit the field are goalie Peter Greco as well as forwards Gary Thompson, Sergio Zanatta and Len Brown.

An eighth B.C. member of the national team — Buzz Parsons — will be out of town for the match.

Ike MacKay of Victoria is among the other players completing the 16-man roster — George Zambrano, Victor Kodeija, Greg Arnett, Colin Atkinson, Neil Ellett, John Dias, Ken Legge and Tony Chursky — all of Vancouver.

Game time is 2 p.m. and tickets ($4 and $3) may be purchased through the Vancouver Ticket Centre, 630 Hamilton Street, Vancouver 3.

WRESTLING
ARENA
TONIGHT — 8 P.M.
11 MAN TOP-ROPE BATTLE ROYAL
5 Other Matches First
BEARCAT WRIGHT vs. GORKY
KINISKI vs. McTAVISH
SKULL vs. MUIR
SKULL vs. FROELICH
Barron vs. Lopez
Tickets and Reservations at ARENA BOX OFFICE—384-1522
$4.50, $3.50. Under 18, $1.50.

MEMORIAL ARENA
JUNIOR "B" LACROSSE
Victoria
Vs.
South Van. Legion
SUNDAY — 2 P.M.
INTERMEDIATE LACROSSE
Victoria
Vs.
Saanich
SUNDAY — 4 P.M.
Adults 75c, Students and O.A.P. 50c, Children 25c

TONITE!
CHAMPIONSHIP INTERNATIONAL SUPER STOCKS!
Elscan
50 LAP MAIN CHAMPIONSHIP SUPER STOCKS
Cars from Washington and Oregon challenge local Super Stock Stars!
Saturday Time Trials 7 P.M.
Sunday Time Trials 1 P.M.
ADULTS, $2.50
STUDENTS, $1.50
12 and under FREE
WESTERN SPEEDWAY

Quebec Open Scores Hampered by Rain

MONTREAL (CP)—The rain took its toll in the first round of the 1971 Quebec Open at nearby Summerlea Golf and Country Club Friday as only 12 of 202 amateur and professional golfers entered made or broke par 72.

Showers began about two hours after the first competitors teed off on Summerlea's two courses—the 6,690-yard Cascades and the 6,615-yard Dorion—and continued steadily throughout the day's round.

The large entry made it necessary that the field be split in half.

FOUR SHARE LEAD

Four professionals, three Canadians and one from the U.S., shared the lead at two-under par 70 after Friday's 18 holes.

They were Lew Taylor of Lachute, Que., Tom McGinnis of Memphis, Tenn., Duke Doucet of Windsor, Que. and Mike Fraser of Burlington, Ont.

Taylor, Doucet and McGinnis recorded their scores on the Dorion layout while Fraser was the only player to break par on the Cascades course.

The $16,000 Open offers first prize money of $3,000 and automatic qualification in next week's Canadian Open at Montreal's Richelieu Golf and Country Club for the top Canadian pro.

JUST CALL HIM DOC

WINNIPEG (CP) — Winnipeg Whips catcher John Olerud has been asked to be placed on the International Baseball League's retirement list because the medical school graduate is about to begin his internship.

The 54-hole event ends Sunday. After today's round the field will be cut to the low 70 scorers and ties.

THE LEADERS

Tom McGinnis, Memphis	36-34—70
Lew Taylor, Lachute, Que.	37-33—70
Duke Doucet, Windsor, Que.	36-34—70
Mike Fraser, Burlington, Ont.	34-36—70
Adrien Bigras, Montreal	36-35—71
Bob Payne, Mt. Vernon, Ill.	34-37—71
Jay Dolan, Leister, Mass.	34-37—71
Al Semrad, Fort Lauderdale	34-34—71
Tom Nettles, San Diego, Calif.	37-35—72
Phil Giroux, Montreal	35-37—72
a-Ken Trowbridge, Bolton, Ont.	34-38—72
John Elliott, Fort Lauderdale	37-35—72
a-Mickey Belten, Montreal	37-36—73
Al Balding, Toronto	37-36—73

OTHER SCORES

S. Homeniuk, Dauphin, Man.	35-39—74
Tom Morvson, Vancouver	38-36—74
Bob Cox Jr., Richmond	38-37—75
Gres Palmer, Nanaimo	39-38—77
Finn Sorenson, Edmonton	38-39—77
Bill Wright, Edmonton	38-39—77
Dick Silverberg, Glen Mead.	40-38—78

Irish Ball Wins Sweepstakes Race

THE CURRAGH, Ireland (AP) — French-owned Irish Ball won the 1½-mile Irish sweepstakes derby here today —a race that started with the favorite horse, Linden Tree, left in the stalls.

Linden Tree, runnerup in the English derby, refused to run out of the stalls and was left two furlongs behind as the others raced away for the first prize of £72,370 ($149,688).

There was a photo-finish for second place between Lombardo and Guillemot.

Lombardo finished second and Guillemot third.

French jockey Alfred Gilbert steered Irish Ball to an easy victory.

Irish Ball, the colt that came third in the English Derby, won by three lengths.

Lombardo edged Guillemot, the American-bred colt now owned by Irish trainer Paddy Prendergast, by a short head.

Irish Ball was 7 to 2 in the betting, Lombardo 13 to 2 and Guillemot 16 to 1.

Irish Ball, owned by Impresario Emile Little, started his run in the straightaway.

The winner, a bay colt by Baldric II out of Irish Lass, went into the lead about two furlongs from the finish.

The race carried a prize of Irish sweeps tickets sold in more than 100 countries.

Lucky Drake was fourth and Music Man, owned by Mrs. Howell Jackson of the United States, was fifth.

Lawn Bowling Washed Out

WEST VANCOUVER (CP) — Matches to decide the singles and doubles lawn bowling championships of British Columbia have been postponed to July 22 after rain washed out round-robin competitions scheduled to start Thursday night.

The provincial rink championship series had previously been scheduled for July 22 and will be held together with the singles and doubles at the West Vancouver Greens.

Staff Smythe Gets Remand

TORONTO (CP) — Maple Leaf Gardens executive staffer Smythe and Harold Ballard were remanded in court Friday to July 16 on fraud and theft charges.

Smythe, 51, president of the Gardens, is charged with defrauding the Gardens of $249,000.

Executive vice-president Ballard, 65, is charged with defrauding the Gardens of $83,000.

Both are charged with stealing $146,000 worth of cash and securities from the Gardens.

The two men are free on $50,000 bail.

MINOR BASEBALL

BABE RUTH
Saanich Evening Optimists
Patterson Construction 10, Acklands Ltd. 9.

LITTLE LEAGUE
James Bay
Victoria Optimists 24, Totems 3.
Hampton
H. A. Ormiston 10, Metro Toyota 2.

Softball Title To Monterey

The Monterey elementary school girls' team recently won the Greater Victoria Schools softball championship.

Following is a list of team members: Sheri Sudlow, Lorrie Larson, Megan Horne, Debbie Bissenden, Julie Rainey, Janet Hough, Nina Bland, Megan Owen, Shelley Evans, Susan Bugslag and Susannah McLelland. Coach of the team is Mrs. Jane Bule.

APARTHEID TENSION . . . . . . MARS RUGBY MATCH

Springboks Trounce Aussies

Times News Services

The South African Springboks rugby team trounced West Australia 44-18 in the opening match of their Australian tour today despite a second-half clash between rival factions of spectators inside the Perry Lakes stadium at Perth, Australia.

Fists flew on several different occasions when anti-apartheid supporters and those in favor of the Springbok tour met face to face at the southern end of the ground. The game was not interupted.

At Dunedin, New Zealand, Welshman Barry John guided British Lions to a 9-3 win over the All Blacks in the first test match today.

It was the Lions' 11th successive victory of their New Zealand tour. John McLauchlin with a try and John with two penalty goals notched Lions' points. Fergie McCormick booted a penalty kick for the All Blacks.

At Auckland, the New Zealand team scored one of the Rugby Leagues upsets of the decade by upending World Cup champion Australia 24-3 on a muddy pitch.

It was the only international game in a three-game Australian tour of New Zealand.

Police moved in to separate the fighters and made eight arrests.

One arrested man was semi-conscious, another had blood streaming from his nose and a third resisted police for several minutes before he could be placed in the back of a police van.

The trouble started when a splinter group of anti-apartheid supporters moved into the stadium against the wishes of the Campaign for the Abolition of Racism in Sport.

They filed in and sat at the fence. Pro-Springbok supporters among the crowd of 8,000 moved in behind them and started chanting in favor of the game.

The anti-apartheid demonstrators joined in and tempers flared.

Among the demonstrators was a West Australian University rugby star Geoff Hedstrom, who refused to play against the Springboks after being chosen for the West Australian team.

In the game itself, Hannes Viljoen scored five of South Africa's 10 tries as the touring team put on an exhilarating display of open rugby.

West Australia also had a hero—Maori Bob Thompson, who scored all their points with five penalty goals and a try.

The Springboks led 25-9 at the half.

JOANNE CARNER TOPS WOMEN'S OPEN FIELD

ERIE, Pa. (AP) — Joanne Carner fired a one-over-par 73 Friday for a two-stroke lead in the second round of the U.S. Women's Open as defending champion Donna Caponi slid to a 75.

Both Mrs. Carner and Miss Caponi, who won the Open the past two years, shared the lead with two-under-par 70s in the opening round at the 6,306-yard Kahkwa Club Golf course.

Mrs. Carner finished 36 holes with a 143 total. Miss Caponi had 145.

Marlene Stewart Streit of Fonthill, Ont., shot a 68 for a total of 154; Sandra Post Elliott, formerly of Oakville, Ont., had a 77 for 156 and Jocelyne Bourassa of Montreal carded an 82 for 162, three over the cutoff mark of 159.

Chicago Batters Explode In Two-Out, 10-Run Rally

By The Associated Press

Chicago Cubs had the kind of two-out rally baseball teams one more out to get out of the dream about against St. Louis Cardinals Friday night.

They didn't stop until they had 10 runs in the seventh inning—the biggest inning in the majors this season.

And all of them were scored with the Cardinals needing only one more out to get out of the inning.

Chicago's 10-run explosion highlighted a 12-0 National League victory. But even with that kind of run-production, the Cubs were only third best in scoring in the National League Friday night.

Pittsburgh's slugging Pirates walloped five home runs and belted Philadelphia Phillies 14-4 while Atlanta Braves exploded for 18 runs in a doubleheader, taking both ends from Cincinnati Reds, 8-6 and 10-3.

EXPOSE LOSE TWO

Elsewhere, New York Mets swept a doubleheader from Montreal Expos 4-1 and 4-2, Houston Astros edged San Francisco Giants 5-4 and San Diego Padres edged Los Angeles Dodgers 5-4.

In the American League, newcomer Ron Swoboda, traded only hours earlier from Montreal Expos to New York Yankees, got a big hand from the New York crowd and responded by rapping a run-scoring single in the first inning. Ynakees won over Washington 12-2.

Oakland's amazing rookie pitcher, Vida Blue, fired a five-hit shutout for his 16th victory of the season as the Athletics walloped Kansas City Royals 7-0. Blue struck out 12 men on the way to his sixth shutout and 16th complete game. His record is now 16-2.

In other games, Detroit Tigers ripped Cleveland Indians 6-1, Baltimore Orioles trimmed Boston Red Sox 7-3, Milwaukee Brewers tripped Minnesota Twins 3-1, and Chicago White Sox nipped California Angels 2-0.

Pitcher Bill Bonham, who had never had a major league hit before, singled twice in Chicago's big seventh inning. Glenn Beckert also had two hits as the Cubs bunched eight of their 20 hits, sending 16 men to bat in their big inning.

FIVE HOMERS

The Pirates used a barrage of five homers including two each by Jackie Hernandez and Richie Hebner to rip Philadelphia.

Willie Stargell also homered for Pittsburgh, and, for the third time in the last five games, the Pirate slugger drove in four runs.

Earl Williams and Darrell Evans poked three-run homers in each game, leading Atlanta to twin victories over Cincinnati.

Williams drove in four runs in the nightcap as the Braves exploded to score all of their runs in the first two innings.

In the opener, Ralph Garr doubled home Atlanta's tie-breaking run in the eighth inning and then scored on Oscar Brown's pinch single to clinch that victory.

Tony Perez had seven hits in the doubleheader for the Reds.

Buddy Harrelson drove in three runs and Dan Frisella fired 4 1-3 innings of scoreless relief as New York completed its doubleheader sweep against Montreal.

The Mets took the opener behind Nolan Ryan with Dave Marshall's fifth inning single driving in the tie-breaking run.

GARY PLAYER'S GOLF CLASS:

RACE RESULTS

HOLLYWOOD PARK

First Race — $4,500, claiming, three-year-olds, six furlongs.
New Landing (Tierney) $11.40 $4.80 $4.00
Pleiades Dream (Mahorney) $.60 4.00
Beau Magic (Blanco) 6.40
Also ran: Miss Coal Dust, Tonette Rise, Mia Cocquette, Miss Dandylea, Colorado, Bux Aweigh, Hockey, Billrick, Titan Fury. Time 1:13.

Second Race — $6,000, maiden three- and four-year-olds, six furlongs.
Westerly Song (Shoemaker) $31.20 $11.00 $7.60
Support Level (Pincay) 4.40 3.40
Revokare (Lambert) 4.80
Also ran: Castlebay, Ami Royal, Beautifully, Darling [illegible] Indiscrete Miss, Lady Envoy, Windy Cape, Grecian Hostess. Time 1:09 2-5.
Daily double paid $141.40.

Third Race — $4,500, claiming, two-year-old mares and fillies, five and one-half furlongs.
Bordeaux (Lambert) $4.60 $3.20 $3.00
Lacey Jay (Toro) 3.60 3.00
First On (Velasquez) 3.80
Also ran: Sky Line, Taffi Baby, Happy Decision, Tour Hostess, Andy's Love, Sharp Miss, Cino Belle, Gued's Sue, Fairtheewell. Time 1:08 1-5.

Fourth Race — $7,500, allowance, two-year-old colts and geldings, five and one-half furlongs.
MacArthur Park (Shoemaker) $7.20 $3.60 $2.60
Peristale (Sellers) 5.00 3.00
Wind'n Sand (Pincay) 2.40
Also ran: Christie's Star, Colony Bound, War King, Chapuli, Don't Give Up, Washes Hope. Time 1:02 2-5.
Exacta paid $106.50.

Fifth Race — $10,000, claiming, three-year-olds, one mile.
Moving Express (Shoemaker) $8.80 $4.00 $3.20
Savage Kitten (Grant) 3.40 2.80
Market Minstrel (Pineda) 3.40
Also ran: Honor's Justice, Tom's Charger, Pasare, Atabov Junior, Snappy John, Ky Lark. Time 1:36 1-5.

Sixth Race — $10,000, claiming, four-year-olds and up, six furlongs.
Sand Canyon (Pincay) $8.40 $3.60 $2.80
Windstay (Pineda) 3.20 2.80
Rosenkranz (Shoemaker) 2.20
Also ran: Silka D., Song Of The Eagle, Plenipotentiary, Mystic Sky, Winter Khaled. Time 1:09 1-5.

Seventh Race — $10,000, allowance, three-year-old fillies, six furlongs.
Mainzler (Pincay) $5.00 $3.60 $2.60
Lulutorch (Mahorney) 6.80 4.40
Lady Debbie (Harris) 3.40
Also ran: Irreproachable, Lulie's Glory, Swapsann, Countess Market, Tried Wings. Time 1:09 2-5.

Eighth Race — $10,000, allowance, three-year-olds and up, one mile on turf.
a-Nahallat (Pincay) $7.60 $5.00 $3.00
Princely Flight (Toro) 23.20 10.40
High And Mighty (Lambert) 3.20
Also ran — a-Charisma II, Boulevard Stop, Vyas P J, Moon Mountain, Northwesttown, Windy Tarquin, Moment To Moment. Time 1:35 4-5.
a—entry.

Ninth Race — $10,000, claiming, four-year-olds and up, fillies and mares, one and one-sixteenth mile:
Ace Of Speed (Pineda) $11.80 $6.00 $5.40
Gallant Beauty (Tierney) 7.20 5.20
Rinkles (Mahorney) 6.60
Also ran: Marlorie's Girl, Year Of Beginning, Lokole, Aquarian, Apply, Morn After, Fleet Peggy. Time 1:44.
Exacta paid $187.
Attendance 22,328. Mutuel handle $2,519,444.

EXHIBITION PARK

First race — $1,550, claiming, three- and four-year-olds, six and one-half furlongs:
White Winter (Swatuk) $11.50 $5.60 $3.90
Dick Treasure (McLeod) 13.80 6.30
dq—Qulas Mistake (Inda) 3.10
dq — Finished first, disqualified and placed third.
Also ran: Suryuam, Shock'm, Shibabi, Centura Bilila, Nodding Violet, Requestaswin, Apollo Mac. Time 1:21 4-5.
Quinella paid $104.50.

Second race — $1,800, claiming, two-year-olds, three furlongs, 130 yards:
Winning Emperor (Cuthbertson) $9.90 $4.30 $2.90
Winning Red (Salas) 6.10 4.30
Rebel Robert (Frazier) 2.70
Also ran: Winsome Charge, Sailors Quest, Trojan Spirit, Our Boy Charlie, Regal Sparta, Assyrian Cavalier, Charles Lacortii. Time 0:43 2-5.

Third race — $1,700 claiming, two-year-olds, three furlongs, 130 yards:
Princess Daisy (Welsh) $3.30 $3.00 $2.60
Zamanna (Cuthbertson) 11.20 6.10
Boxsie Lad (Furlong) 4.50
Also ran: Brith Britches, Mid Drive, Hard to Know, Moraga Miss, Val Del, Miss Liza B. Time 0:42 2-5.

Fourth Race — $1,550, claiming, four-year-olds and up, six and one-half furlongs.
Trojan Knight (J. Arnold) $7.70 $5.20 $3.20
Pixaway (Smith) 4.40 2.20
Whiskers (Chabara) 3.00
Also ran: Mr. Dixon, Wee Jock, Ladycan, Aces Money, Noreen J. Time 1:21 2-5.
Exacta paid $49.50.

Fifth Race — $1,550, claiming, four-year-olds and up, six and one-half furlongs.
Lady Ericka (Hocken) $7.80 $4.10 $2.70
Choice Lad (J. Arnold) 4.30 2.60
Snow Boss (Sales) 3.60
Also ran: Lemak, Please A Crowd, Rages Reward, Earlie May, Dr. G. G. Mac, Minutes Count. Time 1:21 2-5.

Sixth Race — $1,550, claiming, four-year-olds and up, six and one-half furlongs.
Hyperfwin (Milne) $20.20 $10.10 $5.00
Bess' Kim (Furlong) 4.90 4.00
Sheer Vanity (McMahon) 6.80
Also ran: Ruileh World, Thrust Ahead, Himander, Jet Spec, Shes A Castle, Idle Way. Time 1:21 1-5.
Exacta paid $134.30.

Seventh Race — $1,700, claiming, three and four-year-olds, six and one-half furlongs:
Gold Crazy (Sales) $7.20 $4.20 $3.60
With The Wind (Swatuk) 7.80 3.90
Gottawinit (Inda) 3.50
Also ran: Kateminuk, Patrick's Pal, Ballyclare, Dilly Shot, Native Dan, Delta Duke. Time 1:20 2-5.

Eighth Race — $1,900, allowance, three-year-olds, sixand one-half furlongs:
Proud Bird (Cuthbertson) $16.40 $7.70 $5.00
Le Baron Rouge (Swatuk) 6.50 5.20
Beau Cecil (Frazier) 4.10
Also ran: Dancar Cort, Xplore, Tulyar Search, Sisters Princess, Magic Clown, On To Mars, Dennis Shadow. Time 1:18 4-5.

Ninth Race — $1,550, claiming, three-year-olds and up, one and one-sixteenth mile:
Torid Tracy (Furlong) $17.80 $4.60 $3.10
Paddy O'Hara (Cuthbertson) 3.30 3.10
Beryl's Alibhai (Frazier) 3.70
Also ran: Marvelene, California Boy, Desperada, Top Canadian, Jeeps Image, Victoriba, Indian Painting. Time 1:50 4-5.
Quinella paid $17.70.

Upstart Gorman Reaches Eights

WIMBLEDON, England (AP) — Unseeded Tom Gorman of Seattle breezed past Ross Case of Australia in straight sets, 6-3, 8-6, 6-4, Friday to reach the quarter-finals of the men's singles at the All-Canada lawn tennis championships.

Only other men to make it through to the final eight Friday were top-seeded Rod Laver of Australia and defending champion John Newcombe, also of Australia.

The other quarter-final berths will be decided today.

Gorman, 25, who made his big splash in England last week when he stunned Laver in the London Grass Courts Tournament and then eliminated eighth-seeded Cliff Drysdale of South Africa here earlier this week, must now face Laver again.

Laver, seeking his fifth Wimbledon title, dropped a set and had to struggle through two advantage sets to get past Tom Okker of The Netherlands, 7-5, 6-1, 2-6, 7-5.

Laver, now 32, earlier reached the last 16 with a 9-8, 6-2, 7-5 win over American Clark Graebner. He won the Wimbledon crown in 1961, 1962, 1968 and 1969.

NEWCOMBE STRUGGLES

Newcombe, trying for his third title, also had to struggle to reach the last eight. He was forced to a tie-breaker in the first set and then dropped the third before going on to beat Alexander Metreveli of Russia, 9-8, 6-3, 4-6, 6-3.

In a fourth-round match postponed from Thursday, Cliff Richey of the United States defeated Adriano Panatta of Italy, 6-2, 6-2, 6-4, to reach the last 16.

Top-seeded player in the women's singles, Margaret Court of Australia, crushed Marijke Schaar of The Netherlands, 6-2, 6-1, to reach the quarter-finals.

Billie Jean King of Long Beach, Calif., took another step toward her expected final clash with Mrs. Court by defeating Christine Janes of Britain, 6-2, 7-5, to reach the last eight.

Canada's last hope in the women's doubles, Jane O'Hara of Toronto, was eliminated along with her New Zealand partner, Marylene Pryde.

Helga Masthoff and Heide Orth of West Germany defeated the Commonwealth pair, 4-6, 6-2, 6-3, in a second-round match.

A light rain halted late doubles play after all the scheduled singles matches had been completed.

Mitchell Nabs Seniors' Title

VANCOUVER (CP) — Zeke Mitchell of Vancouver defeated John Berry on the third hole of a sudden-death playoff Friday to win the British Columbia seniors' golf championship.

Mitchell and Berry, also of Vancouver, finished the regulation 54-hole tournament on the Beach Grove course tied at 233 after both carded rounds of 78 Friday.

Mitchell, 56, playing in his second seniors' tournament for golfers 55 and over, parred the third extra hole after Berry shanked his approach shot. Michell had lost the title in a playoff last year.

Jack Ellis of Vancouver finished third with 235 after closing with a round of 80.

Dave Sears of Richmond, with a 79 Friday, was fourth at 236, followed by Dr. George Bigelow of Victoria with 238. Bigelow shot a 78 in the final round.

McQUARTERS LOSES EYE

REGINA (CP) — Doctors have removed the left eye of Saskatchewan Roughriders all-star defensive tackle Ed McQuarters.

The eye was injured a few weeks ago during an accident at McQuarter's home here. The Western Football Conference all-star was pounding a nail into a piece of hard board when the nail flew up and hit him in the eye.

Rider general manager Ken Preston, asked if McQuarters could play football again, said: "I wouldn't like to speculate on that at this time."

Gord Howe's Mother Dies After Mishap

GRAYLING, Mich. (AP) — The mother of Detroit Red Wings hockey star Gordie Howe died Friday after an accidental fall while visiting with her son's family at their summer home near Grayling in northern Michigan.

Katherine Howe, 76, and her husband, Albert, had been staying with the family since last month.

A member of the family said the circumstances of the fall were not known.

In addition to her husband, Mrs. Howe is survived by nine children, 32 granchildren and six great-grandchildren. A son, Norman, resides in Victoria.

Campbell River Team to Play

Campbell River Tyees have replaced Nanaimo Tally-Ho in the six-team, double-loss elimination Strathcona Hotel invitational men's softball tournament which was scheduled to begin this morning at Central Park.

Other teams competing in the two day tourney are Strathcona, Bate Construction and Seaboard Construction of the Victoria Major League; Bell's Men's Wear of the Stuffy McGinnis Major League and Seattle CB Hawks.

Final game today is at 6 p.m. with games scheduled to continue at 10 a.m., 12 noon, 2, 4 and 6 p.m. Sunday.

SPORTS MENU

TONIGHT

CAR RACING
7 p.m. — Time trials begin for first day of ELSCAN super-stock competition, Western Speedway.

WRESTLING
8 p.m. — Professional card, Memorial Arena.

BASEBALL
6:15 p.m. — Victoria Babe Ruth League, Optimists vs. Wheaton, Bullen Park.

SOCCER
7:15 p.m. — Exhibition match, Victoria Royals (Eastern Canada League) vs. Vancouver Junior All-Stars, Royal Athletic Park.

SUNDAY

CAR RACING
1 p.m.—Time trials begin for super-stock championship heat, Western Speedway.

MOTORCYCLE RACING
1 p.m. — Spring invitational moto cross, behind Colwood Centennial Pool.

LACROSSE
1 p.m. — B. C. Intermediate League, Squamish vs. Esquimalt, Esquimalt Sports Centre.
1 p.m.—South Vancouver Island Intermediate League, Victoria vs. E. J. Hunter, Pearkes Arena.

SOFTBALL
10 a.m.—Strathcona invitational men's tournament, games continue until 6 p.m., Central Park.
1:30, 3 and 6:45 p.m.—Stuffy McGinnis League, Langford vs. Gilmour, Gilmour vs. Langford, William Head vs. Labatts; Heywood Avenue Park.

BASEBALL
12:30 and 3 p.m.—Victoria Babe Ruth League, Wheaton vs. Menzies, Verdiel vs. Optimists, Bullen Park.
1 p.m. and 5:30 p.m.—Victoria Colt League; Carpenters vs. Smith Cedar, Topaz Park; Columbia Ready Mix vs. Layritz, Layritz Park.
1:30 and 3:30 p.m.—Senior Amateur League; Al's Home Service vs. Gorge Hotel, Farmer Construction vs. Greaves Movers; Royal Athletic Park.
5 and 6:30 p.m.—Canadian Juvenile League; Victoria Optimists vs. OK Trucking; Windsor Park; Cosmopolitan Chiefs vs. Cosmopolitan Royals, Lambrick Park.
6:30 p.m.—City Firefighters Babe Ruth League (16-18); McIlwaine vs. Vantreight, Reynolds Road Park; Peter Pollen vs. Evening Optimists, Bullen Park.

CRICKET
1 p.m.—Victoria and District Association, Oak Bay vs. Castaways, Windsor Park.

ROLLER HOCKEY
5 and 6 p.m.—Greater Victoria League; Selties vs. London Boxing Club, Esquimalt vs. James Bay Sports Centre.

MONDAY

BASEBALL
6:15 p.m.—Victoria Babe Ruth League, Evening Optimists vs. Optimists, Bullen Park.
6:30 p.m.—Senior Amateur League, Greaves Movers vs. Al's Home Service, Royal Athletic Park.
6:30 p.m.—Victoria Colt League, Smith Cedar vs. Vista Social Club, Topaz Park.

SOFTBALL
6:45 p.m.—Major Men's League, Seaboard vs. Strathcona, Central Park.
6:45 p.m.—Stuffy McGinnis League, Century Inn vs. Bell's Men's Wear, Heywood Avenue Park.

Big Innings Aid Labatts' Cause

Labatts scored in only two innings of their Stuffy McGinnis Softball League game against Gilmour Construction, but when they scored, they scored big.

Eight runs in the fourth inning and three in the first accounted for all of Labatts' total. It was more than enough to topple cellear-dwelling Gilmour 11-3.

Skip Porteous blasted a three-run homer in the first inning and later added two singles to pace Labatts' attack.

The win moved Labatts into sole possession of fifth place, two points ahead of Sooke Merchants, who had their game with William Head rained out.

Winning pitcher Bob Palm fired a two-hitter to stifle Gilmours.

Gilmour Const.	200 100 0	3	2
Labatts	300 800 x	11	9

Danny Breeze, Bob Dobish (4), Bob Walton (4) and Jeep Beaulieu; Bob Palm and Andy Andrew. Home run: Labatts —Skip Porteous.

	W	L	T	Pts
Langford Drywall	11	3	0	22
Century Inn	11	4	0	22
Bell's Men's Wear	10	5	0	20
Colwood Inn	8	6	0	16
Labatts	6	10	0	12
Sooke Merchants	5	8	0	10
William Head	4	10	0	8
Gilmour Construction	3	12	0	6

Hawley Handed Five-Day 'Rest'

TORONTO (CP) — Woodbine stewards supended Sandy Hawley, North America's leading jockey last year, for five racing days Friday for careless riding in Thursday's seventh race.

Hawley's mount, Old Stoneface, finished second but was disqualified and placed last.

From the price-tag you can't tell it's a real Italian GT car

The Fiat 124 Sport Coupe has a highly engineered engine with a top speed of over 105 miles an hour. It has dual overhead cams, Weber carburetion, five speed all-synchro transmission, radial tires, and power assisted disc brakes on all four wheels.
The Fiat 124 Sport Coupe can also carry four big adults, in finely contoured seats and beautiful interior comfort, plus a lot of luggage in the spacious trunk. And yet all this only costs the same as an average domestic car.

FIAT
The Fiat 124 Sport Coupe $3398
At Victoria's Exclusive Fiat Dealer
Brian Holley MOTORS LTD.
3319 Douglas at Cloverdale
Phone 384-1161

BATTLE of NERETVA
AN EPIC CHRONICLE OF RAW COURAGE
COLOR made by TECHNICOLOR® filmed in PANAVISION®
Sat. Matinee at 1:00 and 3:00
EVENINGS at 7:00 and 9:00
Coronet
836 YATES ST.
385-6414

EXPORT "A"
Canada's Finest
FILTER
Cigarette
REGULAR AND KINGS

LOST
One 25-Ton Capacity, 3-Sheave Hook Block
Marked No. 212
REWARD
Mutual Equipment Rentals Ltd.
Phone 386-6155

DORMANS
STORE FOR MEN
Formal Wear Rentals
All Accessories — Dark Suits Too!
1528 DOUGLAS STREET
384-6311 384-6931

TOTAL 60 YEARS EXPERIENCE
CAPITAL RADIATORS
NOW OPEN
To service the automotive trade industrial concerns and the motoring public.
385-0421
915 MASON STREET (OFF QUADRA)
Al Campbell • Bill Hill • Ron Warren

NOT MUCH TIME LEFT TO WIN THE USE OF A DATSUN FREE FOR ONE YEAR!

DATSUN 1200 FASTBACK

When we changed our name from David Motors to McCallum Motors, we decided to let someone drive a Datsun for one year FREE, and that includes licence and maintenance. It could be our Fastback, our Two-Door or our Four-Door. If you win you can take your choice! Put this coupon in the barrel in our showroom. The winner could be you!

Fill in This Coupon and Deposit in Contest Drum at McCallum Motors, Yates at Cook, Victoria
NAME .....
ADDRESS .....
PHONE .....
MAKE OF CAR OWNED .....
A skill testing question (answer can be found in this ad) must be answered by contestant drawn at 12 noon, June 30th, at McCallum Motors Ltd.

1101 YATES
386-6168
McCALLUM MOTORS
"HAVE A LOOK — AT YATES AND COOK"

HOW CAN THE SMALLEST BREWERY IN CANADA MAKE A BEER AS GOOD AS
BLAKE'S

You don't have to be big to be good. When you're a small brewery in the mountains of the Kootenays you have to try harder. The result: a beer that's unique . . . Blake's Beer with a fresh hop flavor you can really taste: take home a case today.

INTERIOR BREWERIES LIMITED IN THE HEART OF THE KOOTENAYS

This advertisement is not published or displayed by the Liquor Control Board or by the Government of British Columbia

PRE HOLIDAY *SALE*
continues MONDAY *with annual July Savings at the Bay's*
COLOUR 'N WHITE SALE

Sheets

M1 TEX-MADE 'LUXURY WEAVE' NO IRON WHITES are 50% Fortrel*/50% cotton for added wear and reduced shrinkage. Fine muslin quality, bleached snowy white.

	Flat	Fitted	Sale, each
Twin	72"x100"	39"x75"	4.19
Double	81"x100"	54"x75"	4.59
Queen	90"x110"	60"x80"	5.69
King	108"x110"	78"x80"	7.49
Pillowcases: Reg.		42"x33"	2.29 pair
King		42"x43"	2.79 pair

M2 TEX-MADE "RIVIERA" PATTERN NO IRONS are striped with floral border, in pink, blue, gold or green. 50% Fortrel*/50% cotton.

	Flat	Fitted	Sale, each
Twin	72"x100"	39"x75"	5.29
Double	81"x100"	54"x75"	5.99
Queen	90"x110"	60"x80"	6.29
King	108"x110"	78"x80"	8.99
Pillowcases:		42"x33"	2.39 pair

M3 TEX-MADE "TAHITI" NO IRON FLORALS are an all-over design in blue or gold. 50% Fortrel*/50% cotton.

	Flat	Fitted	Sale, each
Twin	72"x100"	39"x75"	5.29
Double	81"x100"	54"x75"	5.99
Queen	90"x110"	60"x80"	6.29
King	108"x110"	78"x80"	8.99
Pillowcases:		42"x33"	2.39 pair

M4 TEX-MADE "HIGHLITES" SOLID COLOUR NO IRONS are in muslin weave of 50% Fortrel*/50% cotton. Pink, blue, gold, or green.

	Flat	Fitted	Sale, each
Twin	72"x100"	39"x75"	4.89
Double	81"x100"	54"x75"	5.29
Queen	90"x110"	60"x80"	5.69
Pillowcases:		42"x33"	2.29 pair

M5 TEX-MADE ALL COTTON WHITE SHEETS are durable, everyday muslin weave.

	Flat	Fitted	Sale, each
Single	63"x100"	36"x75"	2.99
Twin	72"x104"	39"x75"	3.29
Double	81"x104"	54"x75"	3.49
Queen	90"x115"	60"x80"	4.69
Pillowcases:		42"x33"	1.49 pair

M6 COTTON FLANNELETTE SHEETS are soft, warm. Pastel shades of pink, blue or yellow. Fitted sizes.

		Sale, each
Twin	39"x75"	2.99
Double	54"x75"	3.49

Mattress Pads

M7 BAY BRAND FORTREL* QUILTED MATTRESS PADS have Fortrel* fibrefill and Sanforized cotton skirt. Bleached white. Contour style only. **Sale, each**
Twin 6.49 ¾ 7.49 Double 7.99
Queen 9.99 King 12.99

M8 BAY BRAND COTTON QUILTED MATTRESS PADS in contour (fitted) style, or flat with anchor bands. Bleached snowy white. **Sale, each**

	Flat	Fitted
Twin	4.99	5.49
Double	5.99	6.99

Blankets, Comforters

M9 KENWOOD "RAMCREST" 100% WOOL BLANKETS are soft and warm with a lofty, rich nap, rich satin binding. Choose rose, blue, sage green, gold, white, or turquoise. **Sale, each**
60"x84" 12.99 72"x84" 14.99 72"x90" 16.99
Queen size, in same colours as above, 80"x100". **Sale, each 22.99**
Manor king size, same Ramcrest quality, but 75% wool/25% orlon for added wear. Bound on all four sides. 108"x90". **Sale, each 27.99**

M10 COMFORTERS with Fortrel* fiberfill encased in polished cotton floral print top in pink, gold or blue with matching solid colour backing. Machine washable.

	Cut size	Sale, each
Twin	66"x72"	9.99
Double	72"x84"	11.99
Queen	80"x90"	14.99

M11 SYNTHETIC THERMAL BLANKETS are lightweight, warm cellular weave of viscose/polyester blend. Antique gold, avocado, blue, or rose.
"Loftaire" 72"x90". Sale, each 5.99
"Trend" 80"x100". Sale, each 7.99

M12 "ROSES" SCREEN PRINT BLANKET is all viscose blend, machine washable. Permanapped for softness. Large floral pattern in rose, blue, or gold on white. 5" acetate satin binding. 72"x84". Sale, each 7.99

Pillows

M13 "SERENE" FORTREL* FIBREFILL PILLOWS are non-allergenic, odourless, retain their shape, and are machine washable with care. Wedgwood blue ticking. Regular cut size 20"x26". Sale, each 5.49
Queen size, cut 20"x30". Sale, each 6.99

M14 BAYCREST GOOSE DOWN PILLOWS are soft, resilient. Pastel blue or pink floral ticking with piped edges. Cut size 21"x27". Sale, each 9.99

M15 DELUXE BROCADE GOOSE DOWN PILLOWS are luxuriously soft and plump with rayon satin brocade cover in white with English downproof cambric interlining, self-piped edges. Cut size 21"x27". Sale, each 14.99

M16 BAYCREST LATEX FOAM PILLOWS are non-allergenic, smooth. Zippered white cotton cover. Size 16"x24", 5" thick. Sale, each 4.99

M17 THE BAY FEATHER PILLOWS are goose / duck / chicken feather fill. Floral striped featherproof ticking in pink or blue. Cut size 21"x27". Sale, each 3.99

Towels, Bath Mats

M18 CALDWELL "SHEER BEAUTY" TOWELS are all cotton terry with floral print on white ground. Pink, blue or gold colour. Sale, each:
Bath 1.99 Hand 1.19 Face .59

M19 CALDWELL "SAVANA" TOWELS are all cotton terry with attractive sheared jacquard pattern. Two-tones of red feather, Grecian blue, purple/blue, cinnamon/black. Sale, each:
Bath 1.99 Hand 1.19 Face .59

M20 MATCHED BATHROOM SETS of shag pile in 50% Kodel/50% nylon, are machine washable. Choose raspberry, topaz, avocado, orange, mauve, royal blue. Sale, each:
Bath mat set, 24"x36" and lid 8.99
Boxed tank cover set, 2-pce. 4.99

Kitchen sets, place mats

M21 KITCHEN TERRY ENSEMBLE is all cotton, in colourful "Big Apple" design. Sheared, printed. Pink, gold, or green. Sale, each:
Tea towels .99 Aprons 1.39
Oven mitts 1.39 Pot Holders .39

M22 COTTON CHECK DISHCLOTHS are sturdily woven. Green, gold, blue, or orange. 15"x15". Package of 4. Sale, pkg. .89

M23 MODERN PRINT VINYL PLACE MATS in two patterns. "Ombre" tone on tone, in orange, green, gold, magenta, blue, oblong shape; and "Mushroom" in yellow, pink, green, blue on oval shape. Foam backing. Sale, each .89

Staples, DOWNTOWN, LOUGHEED, RICHMOND, VICTORIA

Bedspreads

M24 SOLID COLOUR CHENILLE BEDSPREAD has bullion fringe trim. Choose tudor rose, white, Spanish gold, Persian turquoise, bittersweet, lilac, blue-green. Twin or double bed size.
Sale, each **8.99**
Staples, DOWNTOWN, LOUGHEED, RICHMOND, VICTORIA

M25 "SCOTIAN" NO IRON BEDSPREAD is needlewoven of 85% viscose/15% nylon. Machine washable, pre-shrunk, stain resistant. Antique gold, sauve green, hot pink, duckwing blue, deep melon purple, and scarlet. Twin 78"x108".
Sale, each **9.99**
Double 90"x108"
Sale, each **10.99**

One-of-a-kind
QUILTED BEDSPREA

are top quality, end-of-run clearances from one of our well-known makers. All are throw style, in a wide selection of prints and plains. Colours including gold, peacock, melon, saffron, blue, and citron. Single and double bed sizes only.

SALE, EACH **$25**

PERSONAL SHOPPING ONLY, PLEASE at Draperies, Downtown, Lougheed, Richmond, Victoria

DIAL 385-1311

DAILY STORE HOURS 9:30 A.M. 'TIL 6 P.M.
THIS WEDNESDAY AND FRIDAY 'TIL 9:30 P.M.

FREE PARKING

THERE'S MORE FOR YOU DOWNTOWN

Victoria Daily Times

VICTORIA, B.C., SATURDAY, JUNE 26, 1971 —PAGE 15

In Canada It's a Loaf of Bread A Bottle Of Fruit Juice... and Law

By HELEN MELNYK

Imagine yourself basking in the sun in a grassy park with a loaf of bread, a chunk of cheese, sipping a bottle of wine.

Sounds good.

Yet, it can get you arrested and lead to a $50 to $200 fine for a first offence. In default of immediate payment, punishment is 30 to 60 days imprisonment "with or without hard labor."

Right out of the Dark Ages.

The offence is consuming liquor in a public place which is prohibited by the B.C. Liquor Act. It is wise, therefore, to take along only unfermented fruit juices on picnics.

The Liquor Act was designed for the 1917 to 1919 prohibition days, said Victoria lawyer Brian Smith. In practice the more "archaic" laws are not exercised, but the power to, remains.

Smith cited other "gems" in the law books.

●

A person with no money and no place to go, found wandering about, and who cannot justify his presence when required by a policeman, is committing an offence under the Criminal Code — vagrancy. He can be put in the clink.

"Though the vagrancy law may tempt police officers to round up people they think undesirable, it may not be such a bad proposition," said Smith. An unemployed person can get a square meal.

You've just slammed the door in the face of a particularly persistent salesman. On his way out, he trips over a loose step and breaks his leg. You can be sued for negligence. It's irrelevant whether the man was on your property by invitation or not.

●

A European immigrant accustomed to more boisterous setting, may wonder why, except for traffic noises, the streets of Canada are so quiet.

That's because the Criminal Code cites singing in a public place on par with "fighting, screaming, shouting, swearing or using insulting or obscene language" as an "offence punishable on summary conviction."

If the singing happens to be religious, it's possible to get around the law. Smith said the Hare Krishna people won their bout with City Hall in Vancouver on the grounds of freedom of worship.

Prime Minister Trudeau said the state has no place in the bedroom. Yet the state peeks, in the nation's bedrooms to make sure that they're not being run on a financially profitable basis.

And be careful how you congregate. The Riot Act is a toughie.

Section 68 of the Criminal Code stipulates the method by which a rioting mob is to be dispersed.

"A justice, mayor or sheriff or the lawful deputy of a mayor or sheriff who receives notice that, at any place within his jurisdiction, 12 or more persons are unlawfully and riotously assembled together, shall go to that place, and after approaching as near as safely he may do, if he is satisfied that a riot is in progress shall command silence and thereupon make or cause to be made in a loud voice a proclamation in the following words or to the like effect:

"Her Majesty the Queen charges and commands all persons being assembled immediately to disperse and peaceably to depart to their habitations or to their lawful business upon the pain of being guilty of an offence for which, upon conviction, they may be sentenced to imprisonment for life.

"GOD SAVE THE QUEEN."

●

There are municipal laws to regulate "untidy and unsightly" premises. A municipality can send in a crew of workmen to clean up a householder's yard if there's too much junk lying around and charge the owner for clean-up costs.

On the other hand, a person who fixes his house up, also ends up paying. When the assessor comes around, he hikes up taxes in proportion to the improvements made.

It's illegal to have a marijuana plant growing in your yard. Skunk cabbage, stinkweed and wild oats are also prohibited; they are classified as noxious weeds.

Ignorance of the law is not regarded as a valid excuse for breaking it. It is pretty difficult for the layman, however, to find out just exactly what the laws are.

And if he found out what all the laws were, and was law-abiding, all he probably could do is breathe ... very gingerly.

(Bill Halkett photo)

An angry old man ignored by picketers.

MLA Prefers Plane That Crash-Landed

A Socred MLA who has criticized the mechanical capabilities of B.C. government planes said today the twin-engine turboprop which crash-landed at Patricia Bay Thursday was one of the better models.

George Mussallem of Dewdney said in an interview he still wants a complete updating of craft used by government personnel.

"But it's a strange thing," he said. "If I was changing them all, I'd keep this one."

Recently modified, the turboprop fulfilled a useful and relatively safe function for coastal use, Mussallem said.

"It's those land planes that are most dangerous — the ones that fly over the mountains," he said. "A province the size of B.C. shouldn't be using inferior equipment and our executives shouldn't be forced to take such chances."

Labor Minister James Chabot had left the plane in Golden, a few hours before the accident which occurred after both engines conked out.

Pilot Ronald Page, 989 Abbey, suffered back injuries and is in satisfactory condition in Rest Haven Hospital at Sidney. Co-pilot Richard Lorette, 2839 Quadra, received minor injuries.

'SHOULD BE HORSEWHIPPED'

Irate Patient Gets in on Act

In any strike there are always two parties — labor and management — but outside Sandringham private hospital today there was an elderly and irate third party.

Hubert Cumberbirch is 85 and a patient at the strike-bound hospital, but he appeared more angry than ill as he leaned on his cane at the front of the hospital and reviled picketers strolling past.

"A filthy trick, absolutely filthy," he shouted, waving at a damaged truck beside him. "Whoever did it should be horsewhipped."

For the most part, the picketers turned the other cheek to his shouts although they did plenty of their own shouting when one of the non-union women staffing the hospital arrived and tried to pierce the picket line.

The picketers wouldn't even respond when Cumberbirch, a retired teacher, claimed loudly that food and service at the hospital had improved since the strike began almost nine months ago.

Some smiled, others remained tight-lipped and walked on. They are supporting 28 former hospital employees, trying to bargain a first contract with some job security and an improvement on the minimum wage.

Cumberbirch glowered at them.

"I remember the first strike in 1892," he announced loudly to no one in particular.

"... when Columbus sailed the ocean blue," muttered one picketer and marched on.

POWER FAILURE 'NO EMERGENCY'

Striking International Brotherhood of Electrical Workers said today they're not to blame for prolonging a Saanich power outage Friday because the incident did not constitute an emergency.

A pole fire near Holland and Hastings at 1:46 p.m. cut off power in the Highlands and West Burnside area. Power was not restored until 5 p.m.

"We supply emergency crews in any emergency," said IBEW spokesman Bill Ritchie, "and in our opinion this was not an emergency because supervisory personnel had already killed the line."

Ritchie said an emergency would include outages that affected hospitals, private homes with iron lungs or any situation where human life hung in the balance.

A B.C. Hydro spokesman said the emergency crew answered the call and went to the site of the pole fire, but did not complete repairs. Supervisory personnel had to make the repairs.

Fishermen Ready To Picket

Pickets will be set up from Victoria to Prince Rupert if the expected salmon net fishermen's strike gets under way tonight.

However, a last-ditch meeting was underway today between the United Fishermen and Allied Workers' Union and the B.C. Fisheries Association, which represents the companies, on minimum prices for the season.

The union said pickets will patrol fish camps, packer locations and processing plants where fishing is conducted under federal fisheries department regulations.

Mobile Home Owners To Hold First Meet

First meeting of a province-wide organization to represent mobile home owners will be held at 7 p.m. Wednesday at Our Lady of the Rosary Parish Hall, Langford.

The Mobile Home Owners' Association, headed by Ed Saunders of 4-848 Hockley Place, will attempt to represent the 29,000 people who own mobile homes in B.C., including 540 south of the Malahat.

"We're going all the way," he said. "It's going to cost us $500 to get legal status. We're hoping for 75 per cent membership in B.C."

Some of the aims listed on an information sheet which Saunders has been distributing:

- Abolition of the monthly mobile home fee of $3 to $8 implemented this year by the provincial government and payable to local authorities;
- Removal of the five per cent sales tax on mobile homes;
- Qualification of mobile home owners for the provincial home acquisition grant or second mortgage toward purchase of a mobile home;
- Qualification for the home owner grant, with taxes to go to local area;
- Assessment and taxation according to local mill rates;
- Implementation of the Landlord-Tenant Act at all mobile home parks;
- "Acceptance of every mobile home owner on a par with every property owner and every citizen of this country."

Sun to Bathe Soggy Victoria

Victorians can put away their umbrellas and drag out their parasols on Sunday.

The weatherman predicts a sunny day with temperatures in the mid 60s. A high pressure area is building onshore.

Monday should start out sunny, becoming cloudy in the afternoon.

Ask the Times

Q: Could you please tell me if Canada is a bilingual country and if so, by which act or proclamation? LMO

A: Canada was not officially bilingual until Royal Assent was given to the Official Languages Act on July 9, 1969. However there was a provision made in the B.N.A. Act (1887) for the use of both French and English in Parliament, the courts, and official government proclamations.

Q. Could you please tell me which is the tallest building in the world? — A.B.

A. The tallest building in the world is the World Trade Centre in New York (under construction) at 110 storeys.

Mediator Enters Police Dispute

Provincial mediator Clark Gilmour will enter Victoria police negotiations following failure of the police union and commission to agree on wage rates for a new two-year contract.

It isn't known when Gilmour will meet both sides in the dispute, or whether he will mediate the Saanich police negotiations. Both Victoria and Saanich applied for mediation this week.

SPEC ACCUSATION

Gov't 'Flying in Dark' In Park Management

The B.C. government is "flying in the dark" in its management of parks because it doesn't try to determine how many recreation vehicles there are in the province.

John White, president of the Victoria branch of the Society for Environmental Control, said sale of all types of these vehicles is increasing, but the B.C. Motor Vehicle Branch keeps no record.

"The parks branch is installing sani-stations in provincial parks but has no idea of the number of recreation vehicles in the province," said White.

"No wonder they are always behind," he added.

White said the problem of disposing waste from holding tanks is growing due to lack of dump-outs at service stations, along provincial highways and in parks.

The parks branch, which operates 103 camping grounds, has installed 16 sani-stations.

★ ★ ★

The government has also urged service stations to install dump-outs for their clients, but a survey shows the response has been poor.

While no over-all statistics on recreation vehicles are available, provincial parks branch figures on usage give some idea.

In 1970, tent trailers in parks averaged 16.7 per cent; trailers self-contained 17.4, and camper trucks 23.8. This is expected to increase by at least two per cent this summer.

A park official said the steady increase in recreation vehicles did not mean that people are moving away from outdoor camping and hiking.

"Actually an increasing number of people — young and middle-aged — are tenting in wilderness areas," he said. "Owners of camper vehicles would normally have stayed at motels or rented cabins. They are looking for a cheap form of accommodation."

arthur mayse

THE ADVOCATES OF year-around school can't hope to make a case in the dead of winter. Summer with its golden days, ho-ho, is so far away that we tend to idealize it. It's the good time, the carefree season, when the kids boil out of the classrooms to enjoy one happy day after another.

Pluggers for the extended school year would make more converts if they kept their powder dry until those yearned-for summer holidays are three weeks along, or maybe four.

To illustrate my point, here's a typical family scene. The date is July 12, which happens to fall on a Monday. On stage is Roderick. He is 12 years old, and looks kind of poochy.

In his first vacation week, Rod was a veritable hive of activity. He went on a hike. He and his friend Bob slept out. He made a stand for his bike, went to a movie, and reluctantly mowed the lawn.

The following week, he hammered a raft together, started a stamp collection, and was told by his mother that it would be nice if he tidied his room.

During the week after that, he went fishing off Ogden Point breakwater, received word that he'd better tidy his room or else, and went on several aimless bike rides. He also watched considerable TV.

Another Monday has arrived. Enter Roderick's mother. She is carrying the family wash in a large plastic basket, and wondering whether there's enough left from Sunday's roast to make shepherd's pie for dinner.

Roderick mooches after her. He stands moodily by while she loads her washer.

Mom, cheerfully: "Cat got your tongue?"

Rod: "I need new running shoes."

Mom: "Nonsense! Those shoes aren't a month old ... Have you tidied your room?"

Rod (surprising her no end): "Yeah. I wish there was something to do."

Mom, who heard that same plaint about this time last year: "Well, let's see now. The lawn could stand cutting again."

Rod: "No mower fuel." Anyway, I meant something to do that's fun."

Mom, readying the next load for her washer, sighs. Nothing-to-do isn't one of her problems. She says, "Well, you could go fishing, or work on your stamp collection, or see if Robert has any ideas."

Rod: "I went fishing. I'm out of stamps. Bob's gone camping with his people." He adds glumly, "I wish there was something to do."

He wanders off, hands in his pockets and shoulders hunched. The day stretches before him.

He turns on the TV and clicks the dial from channel to channel, hoping to find a Western. While doing so, he weighs the pros and cons of loading his rucksack, slipping out the back door, and thumbing his way across Canada.

Presently he decides to go for a bike ride. His bike, he discovers, has a flat tire.

To his surprise, he finds himself thinking kindly of De Cosmos elementary and of his Grade 6 teacher, Miss Dove — a lady when he once referred to as The Queen of the Vampire Bats.

We will shift briefly to Miss Dove.

She has just made another withdrawal from her savings account. Now she gazes at her bank book, wondering how she can possibly make do until the end of September without a pay-cheque.

Miss Dove decides that her last class, which she almost despaired of during the spring term, was possibly the most rewarding she's ever taught.

She wonders what her next lot will be like.

It is at this point in the descent from vacation expectations to vacation realities that proponents of year-round school should make their pitch.

While they mightn't get unqualified support, at least they would receive a careful hearing!

BOROWSKI WON'T APOLOGIZE

Manitoba Minister Set for Jail

WINNIPEG (CP) — Joe Borowski was putting his files in order Friday, expressing confidence he'll be going to jail next week and resigning his job as highways minister in the Manitoba government.

Under court order to apologize by today for contemptuous remarks about a Dauphin magistrate, he reiterated that he has no intention of doing so.

"To uphold the dignity of the court," the minister said, Mr. Justice Israel Nitikman of Court of Queen's Bench "must put me in jail and I must be prepared for it."

Borowski was cited for contempt April 28 for accusing the magistrate hearing a charge against him of acting through political motives and for threatening to have him removed from the bench.

BOROWSKI
. . . cited for contempt

Nitikman suspended sentence for one year on condition the minister go to court in the western Manitoba town and make an unreserved apology to Magistrate F. M. Manwaring.

In a blistering open letter to Nitikman June 4, Borowski said he would not appeal the conviction and would go to jail "rather than apologize to the real culprit."

In his presidential report to the annual meeting of the Manitoba Bar Association Friday, Winnipeg lawyer Harold Buchwald expressed dismay that Borowski remained in office after his contempt conviction with the premier giving "apparent approval" to his criticism of the court.

The case had its beginnings last summer when Borowski suspended a number of highways department employees in the Dauphin district. They later were ordered reinstated by the Civil Service Commission and one, Norman Anger, filed a personal charge against the minister under the provincial Vacations With Pay Act of failing to pay him holiday salary for the period of his suspension.

DE WOLF

DE WOLF MAY QUIT

VANCOUVER (CP) — The British Columbia Progressive Conservative Party will hold a leadership convention this fall, party leader John de Wolf said Friday.

The convention call was initiated by Mr. de Wolf and approved April 17, but kept secret until now because Mr. de Wolf wanted to be sure the party had adequate funds to hold a convention.

There are no conservative members in the 55-seat B.C. legislature.

Mr. de Wolf, an economist elected to the leadership in June, 1969, said he has not yet decided whether or not to stand for re-election. He said he called for the leadership vote because a party must have periodic leadership reviews.

He said the Conservative Party generally has had a "shabby record of leadership conflicts in the last 30 years" and that "this cannibalism of Tories has been because there has been no procedure for periodic reviews."

Sable Island Gas Find Sparks Hope for New Jobs

HALIFAX (CP) — An exploration well on notorious Sable Island has yielded natural gas and condensates and Premier Gerald Regan hopes it will also produce jobs for Nova Scotians. Premier Regan said Friday after the gas find was reported that his government will intensify efforts to place Nova Scotians in offshore exploration, expected to increase sharply as a result of the find.

Sable Island, known as the Graveyard of the Atlantic because of the ships claimed by its shifting sands, is 170 miles east of here. The well that raised the hopes of the premier was brought in by a rig of Mobil Oil (Canada) Ltd.

Mr. Regan spoke with Mobil President A. R. Neilson by telephone shortly before telling a news conference that natural gas and gas condensate, the liquid form of the substance flowing to the surface, was coursing through the 5,900-foot hole at a rate of 12 to 14 million cubic feet a day.

Mr. Regan said he was told two to three weeks of testing now was required to evaluate the commercial viability of the well, located at the western tip of the island. Exploration by Mobil in 1967 found non-commercial amounts of gas in several formations beneath the island.

The premier said he would take steps "as soon as possible" to continue discussions with Ottawa about jurisdiction over offshore mineral rights.

Both governments have claimed jurisdiction but Mr. Regan said he planned no showdown because he thought an agreement could be worked out.

His government took steps in April to strengthen its hand in any future battle over Sable Island when the legislature passed a bill granting voting rights to its residents. There were nine eligible voters at that time.

THE CORPORATION OF THE DISTRICT OF OAK BAY

PENALTIES ON OAK BAY TAXES

The last day for payment of 1971 Property Taxes, without penalty, is June 30th, 1971.
Percentage Additions will be added to unpaid current taxes in 1971, as follows:

5% on July 2nd.
A further 5% on October 1st.

Payments sent by mail must be posted in time to reach the Collector by June 30th, 1971 otherwise penalty will be added.

To avoid penalties, anyone who has not received a Tax Notice, or new owners, who are in doubt as to whether their taxes are paid, should check with the Tax Department before June 30th, 1971.

I. B. FORSTER,
Collector

Same Old Stuff in Budget Debate

By GARRY FAIRBAIRN

OTTAWA (CP) — It was more of the same in the Commons Friday as the budget debate went through its third day.

Liberals again said the budget, brought down by Finance Minister Edgar Benson last week, would ensure prosperity and lessen the tax load on the poor.

New Democrats, for the third day, denied that the taxation proposals are true reforms. Conservatives continued to say the budget's benefits are either exaggerated, minimal or non-existent.

The debate continues until Wednesday, after which the Commons recesses for the summer.

Pat Mahoney, parliamentary secretary to the finance minister, said one Conservative gave the government "about the highest compliment that can be paid a budget."

SAYS BURDEN EASED

He was referring to George Hees (PC—Prince Edward-Hastings), who predicts that the Liberals will call a fall election on the basis of the budget.

"We can't solve poverty through the tax system," Mr. Mahoney said, but the tax burden on low-income groups had been eased.

David Orlikow (NDP—Winnipeg North) condemned the tax proposals, saying they "mean that an inequitable, regressive and inefficient tax system in Canada with unjust special privileges existing in many areas will continue . . ."

"The proposals fail to shift the basic burden of taxation from those of the lower incomes more proportionately to those at the higher income levels."

He criticized elimination of federal estate taxes. It was a basic principle that when people die is a good time to try to redistribute some of their wealth.

Mr. Mahoney said the new tax on capital gains includes a provision to tax estates.

LOOKS DECEIVING

Robert Thompson (PC—Red Deer) said there are many good measures in the budget but it is not as beneficial as it appears.

The increase in exemptions—to $1,500 from $1,000 for a single person and to $2,850 from $2,000 for a couple—"has been long overdue and is a good step forward," but there should have been more relief for the poor.

He feared the capital gains tax would increase the hardships of farmers.

Gerard Laprise (SC—Abitibi) said the budget offers tax relief only in a very small way. The 11-per-cent sales tax on building materials should have been removed to allow every Canadian the chance to have his own home.

Derek Blackburn (NDP—Brant) and Elmer MacKay (PC—Central Nova) made their first Commons speeches after being elected in May 31 byelections.

RELIEF TOO LATE

Mr. Blackburn said the government's limited tax relief came too late to help in his constituency. Westinghouse was closing its Brantford, Ont., plant and that would not be changed by abolition of the 15-per-cent excise tax on televisions and other electronic consumer goods.

Mr. MacKay called for removal of the tax on building materials and a greater provincial share of revenue from offshore mineral rights.

Prosper Boulanger (L—Mercier) said the budget represents a balance between justice and enterprise, while Maurice Dupras (L—Labelle) said it "will ensure prosperity for Canada."

Ambrose H. Peddle (PC—Grand Falls-White Bay-Labrador) said taxes should have been cut last December. The budget offers something for everybody but "it's spread pretty darn thin."

Gaston Clermont (L—Gatineau), chairman of the Commons finance committee, said there was real public participation in drafting the tax proposals.

His committee met 146 times and received 524 briefs and 1,093 letters on the issue.

One HOUR
"MARTINIZING"
CERTIFIED
THE MOST IN DRY CLEANING
Fresh as a Flower—
IN JUST ONE HOUR!
"Coupon Books Now Available at all 'Martinizing' Stores"

'In the time of your life—LIVE!'
Live a happy and full life in retirement. Put yourself in the picture, call 388-6457.
James Bay Lodge
A Senior Citizen's Lodge at 886 Simcoe St.
BHL Beacon Hill Lodges of Canada Ltd.

Police Director Mum On Brutality Charges

MONTREAL (CP) — Jacques Saulnier, Montreal police director, refused comment Friday night on accusations of police brutality during a wild melee at the end of the St. Jean Baptiste Day celebrations early Friday.

Mr. Saulnier said only that "decision had been made" to break up the crowd, estimated by police at 15,000, after an explosion behind the courthouse in Old Montreal and the ensuing outbreak of window-smashing and bottle-throwing. Police arrested 42 persons.

He said a news conference would be held Monday to deal with the charges of police brutality.

Francois-Albert Angers, president of the Montreal branch of the St. Jean Baptiste Society, had accused the police of brutality earlier in the day.

"Police were brutally clubbing people down as they swept Place Jacques Cartier clear of St. Jean Baptiste celebrators," he said.

"Why was it necessary to pounce down on a crowd of some 15,000 jubilant people who were doing nothing more than enjoying themselves?" he asked.

The festivities, which began in the late afternoon, had gone peacefully until the police action.

No one was hurt by the explosion, but 12 policeman and nine demonstrators were injured in the ensuing street fights.

Mercury Tests Set

SANTOS (Reuter) — The Brazilian health ministry has ordered rigorous tests on tinned fish imported from the United States and Japan in the wake of reports that the fish may be contaminated with mercury, it was announced Thursday.

DOES THE HIGH COST OF DYING OFFEND YOU?

Are you one of the thoughtful ones who is concerned that your relatives may be swept with emotion into paying hundreds too much for your funeral, when such money could be put to far better use among the living? Are you disturbed by costly caskets, displaying of remains, etc.? Would you like to sit down in complete privacy with a form we will mail you, and record NOW exactly what type of funeral or memorial service you would like . . . whether you wish friends to send flowers or donate to a charity of your choice . . . whether you would like to donate your eyes or other tissue to help the living? Would you like to see MAXIMUM funeral costs in print, instead of MINIMUMS? This is not a society for the poor. It is a society for the THOUGHTFUL . . . in all walks of life. Lifetime membership: single, $5; entire family, $10. Get our free folder today.

Phone: 385-5214 (24 hrs)
or write
MEMORIAL SOCIETY OF B.C.
P.O. Box 685, Victoria
Office hours: 10 a.m. - 2 p.m. at 727 Johnson St., Room 101
Non-profit, non-sectarian Serving Vancouver Island, the Lower Mainland, the Peninsula and the Okanagan Valley. Over 40,000 members.

Theatre for Young Audiences Workshop
July 5 - 16
Summer Session, University of Victoria
An intensive practical workshop, dealing with contemporary techniques in Theatre for Young Audiences. Emphasis will be placed upon the exploitation of available resources and upon the use of inexpensive materials and equipment.
Instructors:
Carl Hare, Jacqueline Sears, Gary Pogrow.
For further information, contact the Director, Summer Session, University of Victoria, 477-6911.

Who needs it?

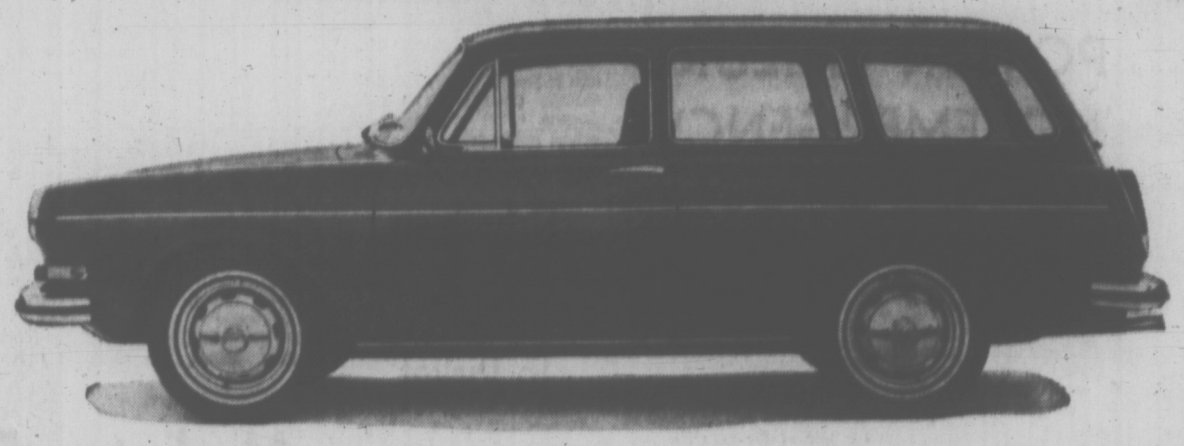

The Volkswagen Squareback Sedan is in a class by itself.

It's sort of half way between a sedan and a station wagon.

It was designed for people who are sort of half way between a sedan and a station wagon.

People who have better things to carry than car payments.

They sometimes need a station wagon. But they don't need one badly enough to spend $4,000 on something so big it comes with its own echo.

Fold down the Volkswagen Squareback's rear seat and you've got 42 cubic feet of space in the back. (Half the size of an average station wagon, but twice the size of an average sedan.)

And because it's a Volkswagen, underneath all that cargo area is what makes the car go: an air-cooled engine. So up front, where most car makers put the engine, you can put another couple of suitcases.

Also because it's a Volkswagen, it gets around 27 miles to a gallon of gas. And gets into tight parking space easily.

People who like this idea but hate the way it looks.

(All the room is tucked away inside, not tacked onto the outside.)

So when you think about it, maybe what you need is a small station wagon all

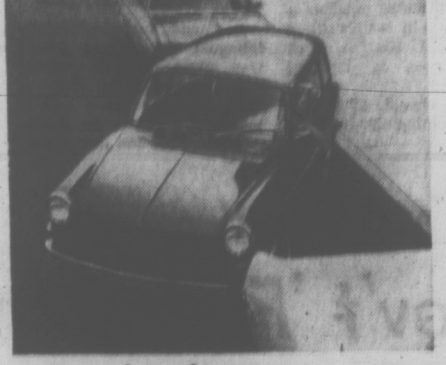

People who want room on the inside: not on the outside.

of the time, instead of a big station wagon some of the time.

Because the big problems with big station wagons are all the bignesses that come with them.

Like big gas bills. And big repair bills. And big insurance bills.

And who needs that?

The Volkswagen Squareback Sedan.

. . . Tighter And Tighter In Britain

LONDON (AP) — Like many other British working men, George Wentworth is shunning the pub, and he goes less to movies and soccer games. He has given up cigarettes.

A dock worker, he is feeling inflation. Equivalent salaries are lower in England than in North America, and many things cost less, but the ratio of income to outgo is becoming more and more strained here as it is in many parts of the world.

"Our way of life is getting tighter and tighter," Wentworth says.

At 39 he is the father of 12 children, but the big family is not the thing that causes him to feel short of money. His salary of $96 a week is high by the standards of his neighbors, and he gets a government-subsidized family allowance.

Many of his neighbors feel themselves lucky to have half as much to spend. The British treasury's latest estimate indicates an inflation rate equal to nine per cent annually.

NO DRINKING

"I can never afford to go out for a drink now," says Wentworth. "About three years ago I could go out several times a week.

"I used to go at Sunday lunchtime, and sometimes I'd have a pint with the boys on my way home from work, but that's all out now.

"It's all due to the increase in prices; everything is going up, and there just isn't enough money for luxuries like drinking."

Wentworth, a brawny but gentle six-footer with a Zapata moustache and a twinkle in his eye, was running the household while his wife was in the hospital after the birth of twin girls.

"Food is the biggest item of all," he said. "My wife usually goes to the supermarket once a week and spends £10 on groceries.

"Three years ago she needed to spend only £6 or £7 to buy the same things."

The pound is worth about $2.40.

Meat is even worse, the father noted. A three-pound beef roast of average quality that cost $1.80 three years ago is sold at $3 today.

Taxes and old age pension deductions reduce his weekly £40 wage to about £30, but this money is virtually restored by family allowances for the children totalling £9.40.

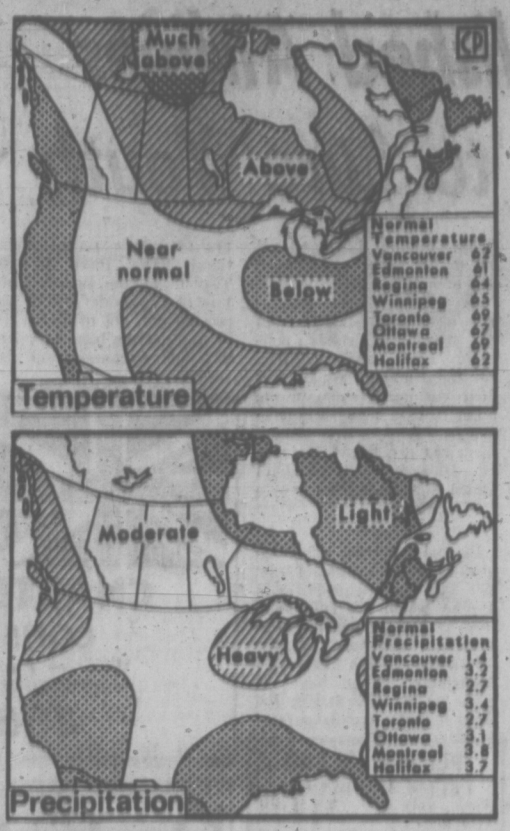

BELOW NORMAL temperatures and above normal precipitation is the 30-day forecast for the Vancouver region by the U.S. weather bureau. The rest of Canada can expect above normal temperatures. (CP photo.)

PILOTLESS AIRCRAFT CIRCLES, CRASHES

YUMA, Ariz (AP) — A two-seat Cessna 150 crashed near here after it had circled the city nearly three hours without a pilot.

Charles Fox of Calexico, Calif. told Federal Aviation Administration officials he was trying to start the plane by hand when it began moving forward.

Fox grabbed on and tried to halt the runaway plane, but it dragged him along the strip at Yuma airport until he was forced to let go.

The plane became airborne and made wide circles around the city, reaching an altitude of 9,000 feet and crossing the Mexican border at one point before crashing.

ESQUIMALT
PROPERTY OWNERS

1971 TAXES DUE

5:00 P.M., JULY 5th, 1971

Municipal Hall,
Esquimalt, B.C.
June 25th, 1971.

P. Cairn,
Collector

FOREIGN GOODS IN DEMAND

Consumer Craze Hits Yugoslavia

BELGRADE (AP) — All-night shopping has come to this Yugoslav capital.

"The Drugstore," open 24 hours a day, is the latest temple to consumerism in Yugoslavia. Amid furnishings of stainless steel and beechwood, the insomniac can purchase merchandise ranging from cuckoo clocks made in Russia to "acid rock" records pressed in the United States.

This Communist society has undergone an economic boom, and now inflation is running wild, just as in many countries of the capitalist West.

The cost-of-living increase so far this year, 13 per cent, is the highest in Europe, while real wages are rising only slightly. The rush of demand for foreign goods increased imports by a phenomenal 45 per cent in the first three months of 1971. Exports were stagnant.

The consumer craze rolls on. The days of wartime deprivation and of post-war ration cards are only bad memories. The people seem driven by an uncontrollable urge to buy, to own, to catch up with the West.

Cars are still a luxury which most of Yugoslavia's 20 million people can only dream about. But 720,811 cars were on the roads last year, compared with 55,000 in 1960. Belgrade registers an average of 50 new cars a day.

Television sets, now totalling more than 3.3 million, have tripled in five years. Color programs are to start later this year.

Most Yugoslavs work from 7 a.m. to 2 p.m. In the late afternoon people stream through the gleaming Belgrade department store inspecting $216 washing machines, made here under Italian licence, and toy cars from Hong Kong. Fashion-conscious girls buy midi dresses and hot pants, the latter going for $5 and in evidence all over Belgrade.

SELL NO DRUGS

At the elegant Yugoexport salon on Terazije Street, where they stock Christian Dior creations, most of the shopping is still the window variety. The store caused a sensation when it opened seven months ago, showing items like $1,300 fur coats and handbags at $30 each.

The Drugstore, located beneath a major intersection, sells no drugs but plenty of food and liquors, toys, cameras and clothes.

"We get about 50 people in here from midnight to sunrise," said the young manager of a section selling shirts, stockings, toys and some hard goods. "But the food division is always very busy. We'll remain open all night as long as people come down to buy."

Recently the Italian Fiat company unveiled its new 128 sedan for the Yugoslav market. Everybody complained about the price—$2,400, but 1,000 orders for the new cars came in in 10 days.

How do the Yugoslavs do it?

The profit-oriented economic system, unique for a Communist country, has bred a new managerial class that is fairly well off.

The average monthly salary, countrywide, stood at only $80 at the start of this year. But frozen rents take up only about five per cent of income, and in most homes the wife works. Many Yugoslav men moonlight often on the sly to avoid paying taxes.

TOYOTA
SAUNDERS & HITCHMAN
2040 Cadboro Bay Rd.

One HOUR
"MARTINIZING"
CERTIFIES
THE MOST IN DRY CLEANING
Fresh as a Flower—
IN JUST ONE HOUR!
"Coupon Books Now Available
at all 'Martinizing' Stores"

PACIFIC SWIM SCHOOL

"WATER BABIES"
Specialized Instruction
Children Taught From the Age of 6 Months
Max. 4 children per class. Pool Rental.
Special family rates. Adult Classes.
PUBLIC SWIMMING — WEEKENDS
PRIVATE POOL
Let Us Teach You Right at Your Home or Lake Front!
Register Now for July - August Series
Phone 477-6341 or Apply 1669 Pear St., Victoria

Brewed from the choicest hops and malt and pure spring water

Welcome to Heidelberg

Welcome to the taste of Heidelberg. So bright, so lively, so brimful of flavour, it brings more enjoyment to your drinking pleasure. Heidelberg is brewed from only the best ingredients. The finest golden barley malt, the choicest Canadian and high prime Hallertau hops and pure, sparkling, spring water.

Take your thirst to Heidelberg today. You'll get a happy welcome that will never wear out because every glass is as crisp and satisfying as your first.

So much more to enjoy

This advertisement is not published or displayed by the Liquor Control Board or by the Government of British Columbia

"You, too, can be a handsome dog."

Or a pretty lady. Because today's Hush Puppies come in lots of great colours. In lots of styles. For men, women and kids.

All of them different—and all of them the same. The same blissful, barefoot comfort. In breathin' brushed pigskin. Light and gentle; cool and comfortable. In leathers so soft.

Collect a litter of Hush Puppies. And live in barefoot comfort for the rest of your days.

Here are the Hush Puppies Contest winners. They beat the kids at their own game.

The kids who judged our Hush Puppies Colouring Contest for Adults admitted that some of the entries weren't bad at all.

They gave top marks to:

Susan E. Boorman, Port Alberni, B.C.
Marie Francis Sr., Edmonton, Alta.
Mrs. J. Whitmore, Hamilton, Ont.
Mme Gisele Carrier, Orsainville, Que.
William Hart, Dartmouth, N.S.

And, as promised, each will get a prize they were really hankering after. A cute little Basset Hound puppy that'll grow up to look like our Hush Puppies mascot. (Or the cash.)

And so, as the first Hush Puppies Colouring Contest for Adults sinks slowly into oblivion, we leave you with our blissful motto: Barefoot comfort is a litter of Hush Puppies.

GREB Hush Puppies
Greb Shoes Limited, Kitchener, Ontario.

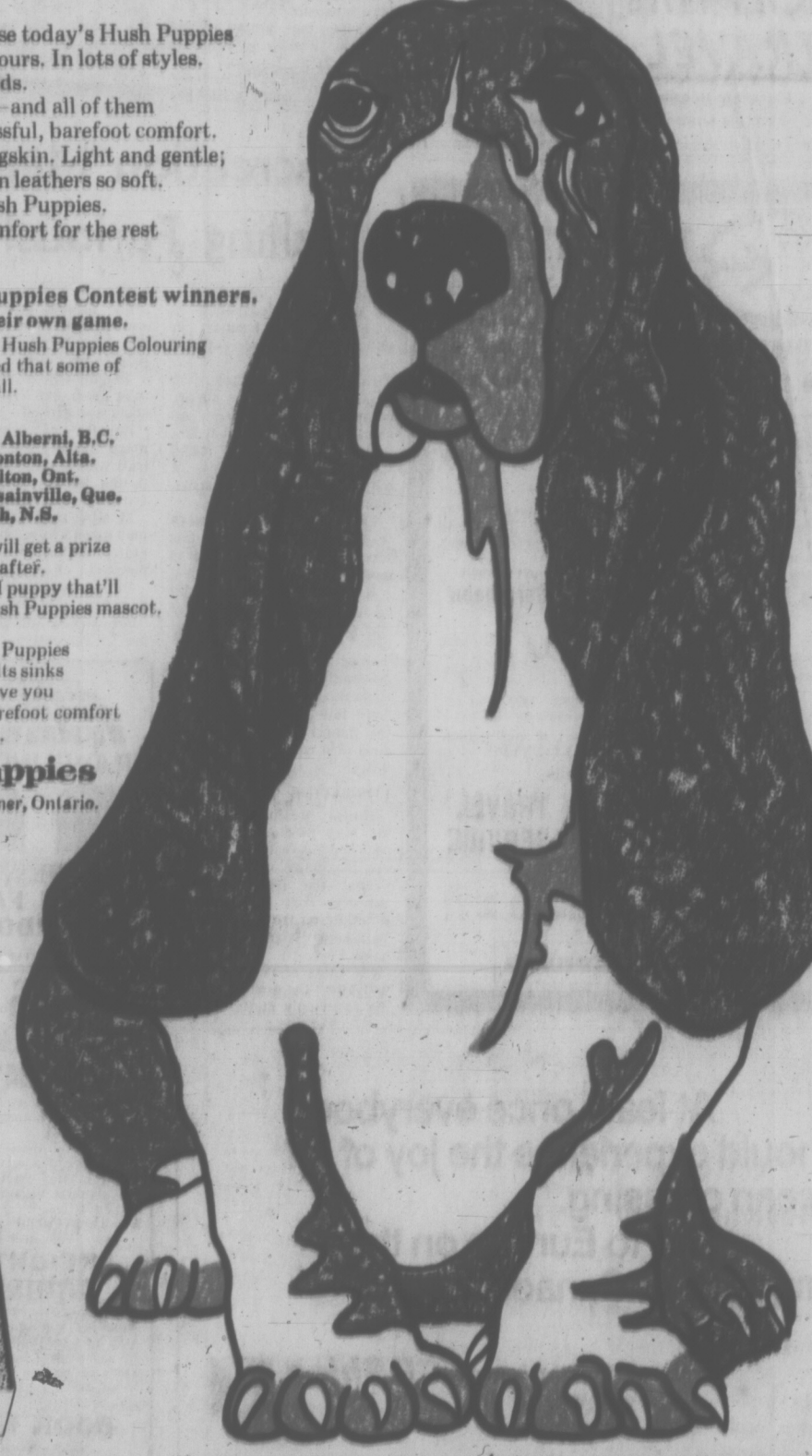

BAREFOOT COMFORT IS A LITTER OF HUSH PUPPIES.

Bored Computer Gets Tough

CALGARY (CP) — Even computers get bored, like the one handling Shell Canada Ltd. credit card accounts in Calgary.

For months, it issued statements to a customer showing no credit, no charges and listing no balance due. But Friday it sent a letter:

"If you do not pay your account of $00.00 within 15 days, it will be referred to a collection agency."

Fly 'n' Drive Australia

Starts at $795. It's the best deal on wheels Down Under. Our New Low Price includes your jet economy round-trip from Vancouver. Plus an Avis sedan with automatic transmission for 14 days, plus 400 free miles, plus 14 nights lodging at first class motor inns all over Australia.

Fly 'n' Drive Australia
Free Brochure, Mail to
Featherstone Travel,
734 Yates Street,
Victoria, B.C.
NAME .....
ADDRESS .....

FEATHERSTONE
TRAVEL AGENT
FOR ALL AIRLINES
386-6101

MARWON
For
Travel Arrangements
On All
P&O
Cruises
MARWON
TRAVEL SERVICE
1622 Government St.
382-4215

PASSPORT
PHOTOS
Photostatic Copies of Documents
Jus-Rite Photos
716 Yates St.
384-8041

LONDON
FROM $308.00 Vancouver-London Return
★ Applicable, age 15-25 years.
★ Normal Reservations
★ Tickets valid for one year.
For more information contact
DOLPHIN TRAVEL
DISCOVER THE WORLD WITH DOLPHIN
University Heights
Shopping Centre
Phone 477-1811

BLANEY'S
"The Travel Planners"
ORIANA'S WINTER CRUISING
TWO SUNSHINE CRUISES TO MEXICO
Cruise No. 1
Depart Vancouver by air to San Francisco where you join the Oriana for a nine-day cruise to Mexico. Depart Vancouver on November 28th, 1971, and return on December 7th, 1971.
Cruise No. 2
Depart from Vancouver by air on December 10th to San Francisco where you join the Oriana for eleven days of cruising, returning to Vancouver on the Oriana on December 21st, 1971.
Rates for both cruises from $385.00 U.S. per person
Two Fabulous Cruises to the Caribbean
CHRISTMAS CRUISE
Depart from Vancouver on December 21st, 1971, and return to Vancouver on January 17th, 1972.
CARNIVAL CRUISE
Depart from Vancouver on January 20th, 1972, and return to Vancouver on February 17th, 1972.
Rates for both cruises from $826.00 U.S. per person
EARLY RESERVATIONS ARE ESSENTIAL
Call In Now for Details
BLANEY'S TRAVEL SERVICE
"THE TRAVEL PLANNERS"
Victoria Office: 930 Douglas, 382-7254
Oak Bay Office: 1503 Wilmot Place, 598-4531
AMERICAN EXPRESS

—CP Photo.

Chenonceaux, the Castle of Six Women

Valley Boasts 100 Castles

CHEVERNY, France (CP) — This Loire Valley area is a paradise for anyone interested in castles. There are more than 100 of them near here.

One of the most attractive is the chateau de Cheverny, whose present occupant, the Marquis de Vibraye, is a direct descendant of Henri Hurault, Comte de Cheverny, who built the castle in 1634. Though it's a lived-in home rather than a cold museum, it is open to the public.

In the gracious formal dining room the upper walls are in leather with the blue cross of the Crusades and the red rays of the setting sun as design motifs. On the walls below are series of small paintings portraying the escapades of Don Quixote.

Suits of jousting armor weighing 140 pounds each are on view in the guardroom. And for art lovers there is a Titian painting of a family member, and some magnificent period furniture.

MONA LISA HIDDEN

The family is traditionally fond of hunting, and the marquis has 70 foxhounds and a hunt museum.

During the Second World War the French government hid the Mona Lisa and other famous paintings from the Louvre in a small house behind the chateau. The Germans discovered them, but were so confident of victory at the time that they left them in the house for collection later.

From a distance this chateau seems to be built of wood. It's really a type of stone that whitens with age.

Another chateau open to the public is Chenonceaux, with large formal gardens approached by a long avenue lined with tall plane trees. It's known as the former residence of Diane de Poitiers, mistress of Henry II, and later of Catherine de Medici, Henry's widow who took great pleasure in ousting Diane.

QUEENS SLEPT HERE

Five queens have used the bedrooms here and in Catherine's library is a painting of the Holy Family by Andrea del Sarto.

Another chateau, Chambord, has 440 rooms, 74 staircases and 365 fireplaces. This one, however, is almost bare of furnishings. Moliere held the premieres of two of his plays here.

Also nearby is the castle of Chinon, where Joan of Arc came to offer her services to the dauphin. Son et lumiere—sound and light—performances will be held at some of these castles during the summer.

Recreation Maps Selling Furiously

The B.C. government map, air photo sales department is dong a roaring business in selling maps for recreational use.

There's a big increase in requests for maps for hiking, mountain climbing and canoeing — an indication that more people plan to spend their summer holidays in wilderness areas a department spokesman said.

Last month 11,200 maps were sold in 22 days, and this month sales are expected to exceed 16,000.

It is believed the majority of maps sold at this time of the year are for recreational use.

"The maps are sold by 23 government agencies," the spokesman said. "Purchasers don't tell us what they want the map for but we have a good idea when it is a map of a park."

LIFESAVING TRAIL

Ernest McMunn, chief of the map production division, said the majority of requests are for maps of the Bowron Lakes, the lifesaving trail between Port Renfrew and Bamfield on the west coast of Vancouver Island and Garibaldi Park.

"If sales of maps are any indication, there will be standing room only at the Bowron Lakes this summer," he said.

The Bowron Lakes, a wilderness park 20 miles east of the historic mining town of Barkerville, offers canoeists a 73-mile trip around wilderness lakes and rivers. Motor boats are banned.

Equally as popular are maps showing the west coast trail which has been included in the Pacific Rim National Park.

McMinn said many requests for maps from the United States are from hikers and mountain climbers.

"I receive about 60 letters a day from the U.S.," he said. "Between 15 and 20 per cent are for recreational use."

TRAVELWORLD
NEW YOUTH FARES LONDON
$308 off-season
$328 Summer Season
P&O OCEAN LINER HOLIDAYS
★ Seven Seas round the world adventure cruise — August 25.
★ Five Continent round the world cruise or:
★ Circle the Pacific Cruise —departs Vancouver October 6.
★ 3-Week Caribbean cruises Dec. 21st and Jan. 20th.
FREIGHTER CRUISES
Enjoy ship travel at its best! More fun and sun than ever! New 12 passenger cargo liners sail weekly for interesting ports of call in the Pacific. Shore excursions available at port of call.
BOOK NOW
AND AVOID DISAPPOINTMENT!
BROCHURES
AVAILABLE ON REQUEST
Main Floor,
Bank of Commerce Building
View at Douglas
382-3121

At least once everybody should experience the joy of an ocean crossing.
Sail to Europe on the Empress of Canada.
Call your Travel Agent or CP Ships

BAINS INTERNATIONAL TRAVEL SERVICE
2630 Douglas Street
384-4813

NEWSPAPER ADVERTISING SELLS THE MOST

Established Airlines Trying to Lure Youth

By ROGER EGLIN
The London Observer

LONDON — Scheduled airlines have tied themselves in a knot over "youth fares" in a desperate attempt to win business back from the charters.

The Belgian line, Sabena, was the first to launch a preferential youth fare when the Belgian government, concerned at the numbers of young passengers flooding into Luxembourg on Icelandic Airways or cheap charters, ordered it to offer a special New York - Brussels student fare.

Pan Am, not to be outdone on the Brussels route, weighed in as well. Now BOAC and Air France have joined the fray.

But to confuse everyone, each airline has slightly different rules under which a ticket can be bought — different age limits, different rulings on whether one must be a student.

The scheduled airlines have ample grounds to be concerned at the charter threat. Of the 8 million-plus passengers who flew the North Atlantic last year, around 25 per cent were carried by charter airlines; to or from Canada, 55 per cent were on such flights.

★ ★ ★

The charter operators have begun to spread to other routes as well. Only the innocent now pay the $1,400 scheduled return fare between London and Sydney. Those in the know take a charter flight from Europe to Kuala Lumpur or Singapore and then continue by sea or scheduled aircraft, halving the cost.

Yet even though this way of cheap travelling is growing fast, the airline "establishment" does not have too much to complain about. The number of passengers flying the North Atlantic with them last year jumped by 20 per cent. Despite the vast increase in the chartered competition from Europe to the West Coast, their share of the traffic there grew 67 per cent in the first five months of 1970.

Nor indeed are some of the charter companies much better off financially, with the American lines, known as "supplementals," expecting a loss of $18 million to $20 million last year.

★ ★ ★

But the scheduled airlines badly need the passengers going to their cut-price rivals. Largely due to their own miscalculations and overambition, they now find themselves owning far more aircraft than they need. Of the 21 scheduled airlines flying between Europe and North America last year, only three — BOAC, Israel's El Al and the Irish Aer Lingus — had passenger loads of more than 60 per cent, the last two with decidedly ethnic-inspired ticket-buyers. Six of them — Iberia, TAP (Portuguese), Air India, Finair, Quantas and Japan Air Lines — managed less than 50 per cent.

Not all the charter passengers have been poached from the scheduled airlines, however. Far from it. The "supplementals" argue that their customers come in the main from a new market — those passengers who without them would not have flown at all because they couldn't afford the regular fare.

★ ★ ★

By and large the scheduled airlines know that this is true. But they are trapped in a system which prevents them from competing for this market. As members of the International Air Transport Association, they have to abide by its rules and by the fares it fixes. And these fares are set, as a recent report titled "The Price of Air Travel" by the British Institute of Economic Affairs has pointed out, not to match the strength of the bigger airlines but the weaknesses of the smaller.

ALASKA
By Chartered Bus, Alaska Ferry — Two-Day Cruise
Trail of '98 Train Ride
Via Cariboo Hwy., Williams Lake, Prince George, Terrace, Hazelton, to Prince Rupert. We board the Alaska State Ferry, taking our bus on board, to visit Ketchikan, Juneau, Petersburg, Sitka and Skagway. Two days and two nights cruising the Alaska Waterways. Then we take the White Pass and Yukon train ride over the Trail of '98 to Whitehorse. Start of our drive over the famed Alaska Highway, visiting Watson Lake, Fort Nelson, Fort St. John, Dawson Creek to Peace River Dam. Then over John Hart Highway, passing McLeod Lake, Arctic Divide, Quesnel, Kamloops to home.
RENO
8 DAYS—NOT 7 DAYS
8 DAYS, $103.50 Dbl.
AUG. 5 TO 12
Incl. $30 coupons for cash, meals, drinks, slots, etc. Please note: All our tours leave Victoria and return to Victoria by new chartered bus. No transferring to other buses, etc. thus eliminating many inconveniences.
ROUTE: Victoria to Eugene, Ore., Willamette Pass to Reno, stopping 4 nights. Also sight-seeing tours to Virginia City, Carson City, Lake Tahoe. Returning a different route, via Sierra Nevada Mtns., through Mt. Larson National Park, Mt. Shasta, Siskou Mtns., to Tacoma for our extra day with more sight-seeing. Eight wonderful sight-seeing, fun-filled days.
PLEASE NOTE: Other tours go and return same route—We return all different routes.
Crater Lake TOUR
Including California, Oregon and Washington Coast
JULY 10 - 16
Dble. each $117
Route: Victoria to Eugene, Ore., tour of and around Crater Lake, to Medford, Ore., Crescent Beach, Calif., tour of Redwood Trees and following Pacific Coast of California, Oregon and Washington, 2 days stop at Coos Bay, 2 nights in Aberdeen, Wash. Home via Port Angeles. 4 seats left.
—COMPARE—
THERE'S A DIFFERENCE
SPECIAL NOTICE
On All Tours—Please Note: Out-of-Town Patrons—We will pay your hotel extra day in Victoria and store your car at our expense. Write for FREE Itineraries.
CAPITAL TOURS
611 Fort St., Victoria, B.C.
Phone: 384-1432

Hawaii
15 Days
$341
Incl. Twin Beds, Full Kitchenette, and Air Service Return from Victoria.
SEE US TODAY
WILLIS TRAVEL SERVICE
576 Yates 385-4312
Opposite Post Office
For Personalized Service

CHARTER FLIGHT CONSULTANTS
Write or Phone Peter Wheaton
No. 323—645 Fort St., Victoria
386-2485

PENDER ISLAND
CRUISE AND DINNER
Tues., July 6. $11.00
1:15 p.m.
(Hot Buffet Incl.)
A delightful cruise on the Mayne Queen across to Otter Bay on North Pender. Drive across the Island and bridge to South Pender. On to scenic Bedwell Harbour for a delicious luncheon in the modern dining room. A lovely tour of two Gulf Islands. Reserve Early.
HURRICANE RIDGE
Thurs., July 8. $11.00
10:30 a.m.
Board our chartered Coach at the Black Ball ferry and across to Port Angeles. Scenic drive up the Lodge and the breathtaking views of the Olympic Mts. and Juan de Fuca. A short visit in Port Angeles. Home on the 5:30 ferry — a beautiful day!
PORT ALBERNI SPROAT LAKE
Tues., July 13. $12.00
9:00 a.m.
(Tea, Picnic Incl.)
A most scenic trip Up Island to Parksville, then on to Cathedral Grove and Cameron Lake and Port Alberni. Along the river road to Sproat Lake, a Mt. setting beside a lovely lake for our Picnic. Tea at Village Green Inn on return trip—a popular tour! Act now!
GABRIOLA ISLAND
Tues., July 20. $10.00
10 a.m.
(Hot Lunch Incl.)
This tour up over the Old Island Highway is most enjoyable, with its many superb views. Ferry from Nanaimo across to Gabriola Island and lunch at Taylor Bay Lodge—beautiful beaches. View Malaspina Galleries and tour of Island. Back 5:30.
B.C. TRAVEL
402-1029 Douglas 385-4732

Look what BCAA can do for World Travellers
We'll do everything any other first-rate, full-service travel agency would do. Offer you advice and assistance in planning your overseas trip. Sell you airline, ship and train tickets. And book hotel accommodation, car rental and special tours.
But we can offer other unique services too. Issuing special documents, for example. The kind that make travelling abroad a lot easier.
Only BCAA World Travel offers a complete, one-stop service. So wherever you travel, leave everything to us. And we mean *everything*.
HURRY! P & O ALASKA AND CALIFORNIA SUMMER CRUISES ARE BOOKING FAST . . .
BOOK NOW!
For tickets and reservations call
BCAA WORLD TRAVEL SERVICE
1075 PANDORA AVE.
VICTORIA
382-8171
A MOST TRUSTED NAME IN TRAVEL.

Cruise to Mexico or the Caribbean with the people who invented ocean cruising.

This winter you can enjoy the physical and mental refreshment of a one-week or three-week warm water cruise on the steamship line that invented the whole idea. You'll live it up amid 3 swimming pools, 5 open decks and with people who speak your language — for as little as $26 a day.

2 Winter Cruises to Mexico from US$ 385.

Seven days. S.S. Oriana leaves San Francisco November 28 on our La Fiesta Cruise and December 11 on our El Cortez Cruise for Mazatlan, Puerto Vallarta and Acapulco. One P & O ticket buys a full 11 days transportation, room, meals and entertainment.

2 Winter Cruises to the Caribbean from US$ 820.

Or sail on Oriana December 21 on our Christmas Cruise or January 20 on our Carnival Cruise for a three-week cruise of the Caribbean via Puerto Vallarta and The Panama Canal. The Dec. 24 cruise calls at Barbados, Martinique, St. Thomas, and Curacao. Jan. 23 cruise visits Grenada, Barbados, St. Thomas and the tip of Venezuela. Return via Acapulco. For information or reservations, contact your travel agent or P&O, the British Cruise Line, 409 Granville Street, Vancouver 2, B.C. (604) 682-3811.

P&O
The British Cruise Line.

BAINS INTERNATIONAL TRAVEL SERVICE
2630 Douglas Street
384-4813

WESTERN CANADA TRAVEL
729 Johnson St.
385-1115

TRAVELWORLD 382-3121 On View at Douglas

BCAA
1075 Pandora Ave.
382-8171

NEWSPAPER ADVERTISING SELLS THE MOST

B.C. PARLOUR CAR TOURS

ONE-DAY EXCURSIONS

July 1 Holiday Mystery Tour. Lv. 10:00, Rt. 5:30. $5.00 each.

July 6 Hurricane Ridge. Lv. 10:00 Rt. 7:00. $10.50

July 14 Orcas Island. Lv. 10:00, Rt. 9:30. $12.50 each.

July 22 Port Townsend, etc. Lv. 10:00, Rt. 7:00. $10.50 each.

Aug. 14, Aug. 15 Abbotsford Air Show. Lv. 8:00, Rt. 9:15. $10.50 ea.

Aug. 25, Aug. 28 PNE. Lv. 9:00, Rt. 9:15. and

Sept. 1, Sept. 4 $10.00 each.

INFORMATION and RESERVATIONS
385-4411, Local 26
710 Douglas

BRITISH COLUMBIA PARLOUR CAR TOURS

Escape Bid Fails

HONG KONG (AP) — Chinese militiamen machine-gunned one youth to death and captured another when the pair tried to swim to Hong Kong, local newspapers reported Friday. A third youth said the three schoolmates were intercepted as they were about to slip into the sea near the border.

Hawaii

ALOHA WEEK
Oct. 13 to 26

Tour Includes

- ★ Return air fare Vancouver-Honolulu, thrift class
- ★ Airport transfers Honolulu
- ★ Lei greeting
- ★ 13 nights Pacific Beach Hotel overlooking Waikiki Beach
- ★ Kitchenette, double beds
- ★ Polynesian picnic
- ★ $389 per person, share twin/single supplement $96.

WILLIS TRAVEL SERVICE
578 Yates 385-4312
Opposite Post Office
For Personalized Service

Does Your Son Know Who He Is? or What?

Has he reached 16 and never really faced a challenge—one that would let him find out what he was made of deep down inside — where it counts?

OUTWARD BOUND, which has helped young men to self discovery in a score of countries throughout the world, is now in its third year of service to Canadian youth.

In British Columbia's Cascade Mountains, it provides tough, month-long courses designed to bring out the best in young men, 16 and over. The best physically, the best psychologically.

Enrolment is still open for courses in July, August and September.

Write:
Outward Bound British Columbia
1616 West 7th Avenue,
Vancouver 9, B.C.
Telephone: 733-9104

NEW EUROPEAN YOUTH FARES

Contact Burritt for

FARES AS LOW AS **$308.00** Vancouver-London Return

TOTAL Personalized

BURRITT TRAVEL

635 YATES ST.
386-7574

P&O WINTER CRUISES

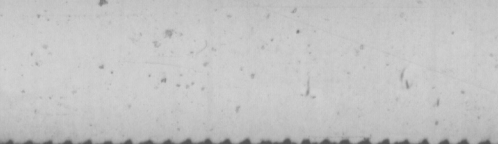

LA FIESTA CRUISE

Special air connection from Vancouver on November 28, 1971 to board the "Oriana" in San Francisco to Los Angeles, Mazatlan, Puerto Vallarta and Acapulco before returning to San Francisco via Los Angeles on December 7th, 1971. Special air connection to Vancouver.

EL CORTEZ CRUISE

Special air connection from Vancouver on December 10, 1971 to board the "Oriana" in San Francisco. Sail same day from San Francisco to Los Angeles, Mazatlan, Puerto Vallarta and Acapulco before returning to Vancouver via Los Angeles and San Francisco on December 21, 1971.

CHRISTMAS CRUISE

Sail from Vancouver on December 21, 1971 to San Francisco, Los Angeles, Puerto Vallarta, La Guaira, Barbados, Martinique, St. Thomas, Curacao, Acapulco and return to Vancouver on January 17, 1972, via Los Angeles and San Francisco.

CARNIVAL CRUISE

Sail from Vancouver on January 20, 1972 to San Francisco, Los Angeles, Puerto Vallarta, Curacao, Grenada, Barbados, St. Thomas, La Guaira, Acapulco and return to Vancouver on February 17, 1972 via Los Angeles and San Francisco.

EARLY RESERVATIONS SUGGESTED

PAULIN TRAVEL SERVICE

P&O Agent in Victoria
1006 Government St. 382-9168

CHESS MASTER

By GEORGE KOLTANOWSKI
International Chess Master

PROBLEM
By F. Gamage, U.S.A.

BLACK: 15

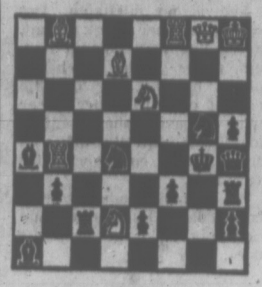

WHITE: 8

White to play and mate in two moves. Solution below.

★ ★ ★

HINTS FOR BEGINNERS

To be avoided or carefully guarded against are:

1. A sacrifice or capture which brings your King into position for a diverging attack by Queen, Rook, Bishop or Knight. A double check is equally to be shunned.

2. A sacrifice or capture which drives your King away from the defence of a piece by proximity.

This maxim applies to any piece, but in the openings it is generally the King that is aimed at through the KB pawn which he alone defends. The sacrifice alluded to is, of course, your opponent's, the capture yours.

★ ★ ★

BOBBY, THE FORMIDABLE

Played in the second round in the Inter-Zonal at Palma de Mallorca. Notes from the Kibitzers' Room:

WHITE: Vassily Smyslov, U.S.S.R.

BLACK: Robert Fischer, U.S.A.

1. P-QB4	P-KN3
2. N-QB3	B-N2
3. P-KN3	P-QB4
4. B-N2	N-QB3
5. P-N3 (a)	P-K3
6. B-N2	KN-K2
7. N-R4 (b)	BxB
8. NxB	O-O
9. P-K3	P-Q4
10. PxP	NxP
11. N-K2	P-N3
12. P-Q4 (c)	B-R3
13. PxP	Q-B3 (d)
14. N-B4 (e)	N-B6
15. NxN (f)	QxNch
16. K-B1 (g)	KR-Q1 (h)
17. Q-B1	BxNch
18. PxB	Q-Q6ch
19. K-N1	QR-B1
20. PxP	PxP
21. Q-N2 (i)	N-R4
22. P-KR4	NxP
23. Q-B6 (j)	Q-B4
24. QxQ	NPxQ
25. P-R5 (k)	R-Q7
26. R-QB1	R-B4
27. R-R4	N-K4
28. RxR	PxR
29. R-R4	P-B5 (l)
30. P-R6	K-B1 (m)
31. R-R8ch	K-K2
32. R-QR8	RxRP
33. B-B1 (n)	R-B7
34. K-N2 (o)	N-N5
35. K-N1 (p)	RxP
36. BxP (r)	R-B6
37. K-N2	RxP
38. R-KR8	NxP
39. RxP	N-N5
40. B-N5	R-N6
41. B-B6	R-N7ch
42. K-N1	N-K4
43. B-R8	R-N1

Resigns

(a) With 5.N-B3 it would have been identical to the two played recently in Buenos Aires and in which Smyslov found himself in serious trouble. Here he tries a different plan.

(b) Smyslov thought that with the exchange of Bishops he would have the advantage. If 7.N-B3, O-O; (Buenos Aires, 1970) 8.N-QR4, Fischer played 8...P-K4, as after 9.NxBP, R-K3; 10.BxB, PxN wins material.

(c) After 12.O-O, B-QR3 would stop White from playing P-Q4. But opening lines with the King in the centre is almost always dangerous.

(d) Sacrifices a pawn for initiative.

(e) Hopes to neutralize the threats of the Bishop on QR6.

(f) If 15.Q-B1, NxN, 16.KxN, QR-B1; and if now 17.PxP, N-K4; 18.P-N7, RxN; 19.PxR, BxPch with a winning attack.

(g) Must seek refuge. If 16. N-Q2, N-N5, etc.

(h) Pawns have no value to Fischer at the moment. It is interesting to note that he keeps the "attacked" Rook for placing on QB1.

(i) Seeks counter-play.

(j) White has P-R5 in mind, but off go the Queens. Fischer's Rooks are better placed.

(k) After 25.K-R2 there follows R-Q7.

(l) The passed pawn and the poor position of the White King give Fischer a quick win.

(m) Mate was threatened.

(n) If 33.P-B4, N-N5; 34. RxBP, RxBch.

(o) Time trouble.

(p) If he takes the pawn, then NxPch.

(r) If now 36.RxP, RxBch; 37.KxR, NxPch, etc.

★ ★ ★

The solution to the problem above is: 1.N-K4.

Lessons Offered

Tennis and painting lessons for children are being offered this summer by the Saanich parks and recreation department.

Tennis lessons for boys and girls aged 10 to 18 will start Monday. Registration fee of $5 per student is payable at the following parks: Reynolds Park, Wednesday, 7 p.m. to 9 p.m.; Gyro Park, Thursday, 7 to 9 p.m.; Hyacinth Park, Friday, 7 to 9 p.m.

Painting classes will be held from Monday to Aug. 5 at Cadboro Gyro Park on Tuesday and Thursday mornings and afternoons.

Various other parks will have a sports and craft supervised program from July 5 to Aug. 13, from 10 a.m. to 3 p.m. for boys and girls from 5 to 14 years.

India Gives Bum's Rush To Tourist Site Beggars

BOMBAY (CP) — The Indian government and several voluntary organizations are taking steps to protect foreign tourists from harassment by beggars, touts and unauthorized guides.

This follows an outcry in the press against such harassment.

"Henceforth, foreign tourists will be able to visit monuments like the Taj Mahal and Ajanta and beaches like Kovalam and Madras without being harassed by beggars and urchins," said a government official. "We have instructed the police to keep these areas clear of all undesirable elements."

In Bombay, one of the major tourist centres, 10 areas of the city have been earmarked for special policing on behalf of tourists. The Bombay Evening News recently reported that some American and Australian tourists had to abandon shopping plans in the city because they were followed by urchins.

A Bombay city official said any one found harassing a tourist will be arrested.

The seafront in south Bombay around the world-famous Taj Mahal Hotel has been virtually cleared of beggars.

In the process, several Canadian and American hippies have also been ejected.

HOT PANTS PROLONG JAIL TERM

LONDON (UPI) — A pair of hot pants has added six weeks to prisoner Leonard Denniston's stay in Wormwood Scrubs prison.

A judge pronounced the sentence after Denniston, 25 committed he tried to smuggle a pair of hot pants outside the jail, along with two cigarette lighters and a letter.

A prison spokesman said the hot pants are turned out by the prisoners from material supplied by a clothing manufacturer which pays them a set rate.

Weekly Sailings . . .

ALASKA CRUISES

8 Days from Vancouver Aboard CNR "Prince George"
Fares from $213*
*Includes Vic.-Van. Ferry
Your Downtown Agent

WILLIS TRAVEL SERVICE
578 Yates 385-4312
Opposite Post Office
For Personalized Service

ONE-DAY TOURS

JULY 3—
PARKSVILLE - COWICHAN FOREST MUSEUM
A pleasurable day trip to Island Hall Hotel in Parksville for lunch, and an afternoon visit to the Forest Museum, including a ride on the Steam Train. Museum and train ride included.
Leave 9:00 a.m.—Return 6:00 p.m. $8.00

JULY 17—GABRIOLA ISLAND
Our bus will take us to Nanaimo, then on a ferry crossing and a tour of scenic Gabriola Island.
Leave 9:00 a.m.—Return 6:00 p.m. $7.50

JULY 24—
HURRICANE RIDGE - PORT TOWNSEND
View the spectacular mountain scenery from a mile high elevation, in the heart of the Olympic Mountains, and a tour of historic Port Townsend.
Leave 10:30 a.m.—Return 11:15 p.m. $12.00

JULY 31—GALIANO ISLAND
An enjoyable ferry cruise through the Gulf Islands, plus a bus tour of peaceful Galiano Island.
Leave 8:15 a.m. — return 7:30 p.m. $7.50

Tours leave from and return to our office.
FOR INFORMATION OR RESERVATIONS PLEASE CONTACT:
WESTERN CANADA TRAVEL SERVICE
739 Johnson Street, Victoria, B.C. 385-1115

HARRISON LAKE TOUR
Saturday, July 3
$9.75

Depart 10 minutes to 8 from 611 Fort St. for 9 a.m. ferry to Tsawwassen; we proceed across the Fraser and will enjoy the very scenic drive along the north shore passing through Haney and Mission City to Harrison. Time to wander along the lake front or a swim in the hot springs. Bring along a picnic lunch to enjoy or there are lots of cafes, etc., there. A delightful day's outing. Return via the 7 p.m. ferry. Home 9 p.m. Reservation by full deposit.

CAPITAL TOURS
611 Fort St., Victoria, B.C.
Phone 384-1433

CHEAPER THAN CHARTERS

YOUTH FARES to EUROPE NOW AVAILABLE at TRAVELEYDEN

Drastically reduced fares now in effect for persons under 26 years of age.

Travel any day on regular scheduled airlines with confirmed reservations to many destinations in Europe. Return any time within one year. Fly to one city and return from another.

Sample return fares in Canadian funds:

Gander/London	$165.00
Montreal/London	190.00
Vancouver/London	308.00
Montreal/Rome	202.00
Toronto/Athens	304.00

Slightly higher fares during brief peak periods.

STUDENT EURAILPASS
TWO MONTHS of unlimited rail travel through Europe for only $125.00.

?? OVER 25 ??
Save Money on 29/45 Day Excursion Fares to ANY City in Europe.

Sample fares return from Victoria in Canadian funds:

Glasgow/Dublin	$374.00
London	409.00
Amsterdam	434.00
Rome	458.00

Half Fare for Children
2 through 11 years. Slightly higher fares June 1 to Aug. 31.

TRAVELEYDEN TOURS 768 Fort 388-4201

Open Sat. Until 3 p.m.
6 Floors of Parking Through Our Back Door

RENO
Departs Victoria
JULY 24th
$100.80 Ea. Dbl.
Departs Vancouver Weekly

One night each way in Eugene Hotel, 4 nights in Reno, over $20 gift package, some meals. Side tours, Lake Tahoe, Carson and Virginia City. Bus restroom — air conditioned.

California Tour
Aug. 14, Sept. 25
15 Days **$225** Ea. Dbl.

Disneyland
July 31
10-DAY FAMILY RATES

ALL FUN TRAVEL
818 DOUGLAS ST.
VICTORIA
Phone 383-8123 Anytime
For Free Brochure

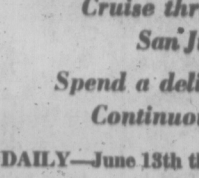

ONE-DAY EXCURSION

Cruise through the Scenic San Juan Islands

Spend a delightful day aboard
Continuous meal service

DAILY—June 13th through September 30th

Lv. Victoria	Pacific Commuter/Coach Lines	10:00 a.m.
Lv. Sidney	Washington State Ferries	11:00 a.m.
Ar. Sidney	Washington State Ferries	4:30 p.m.
Ar. Victoria	Pacific Commuter/Coach Lines	5:30 p.m.

Adults, $6.50; Children, 5-11, $3.25
Ferry Fare only, Excursion, Adults, $4.50; Children, $2.25

REGULAR SERVICES FROM SIDNEY (DAILY)
11:00 a.m. 2 p.m.(x) 4:45 p.m.

(x) This sailing through September 7th and does not operate Sundays, or July 5th or September 6th.

BLANEY'S TRAVEL SERVICE

920 DOUGLAS STREET 382-7254
SIDNEY TERMINAL 656-1531

Brian Ferguson
Hillside

PHONE 388-6281
IN THE HILLSIDE SHOPPING CENTRE

TOTEM TRAVEL

PHONE 386-3277
IN THE MAYFAIR SHOPPING CENTRE

Bill Ferguson
Mayfair

AFRICAN CAMERA SAFARI

TWO 3-WEEK HOLIDAY ADVENTURES:

EAST AFRICAN CAMERA SAFARI TO: Rio de Janeiro, Johannesburg, Nairobi, Serengeti Plains, Ngorongoro Crater, Masai Mara and Amboseli game reserves, Mt. Kilimanjaro, Kampala, Murchison Falls and the tree-climbing lions of Manyara. **$1702 U.S.**

SOUTH AFRICAN SUN SOJOURN TO: Rio, Johannesburg, Cape Town, Lourenco Marques, Victoria Falls, Zambezi River, Swaziland, Durban, Cape Point and the Diamond City of Pretoria. **$1810 U.S.**

WEEKLY DEPARTURES

Thomas Cook Travellers' Cheques

Both Locations Open Monday thru Saturday, 9:00 a.m. 'til 5:30 p.m. Thursday and Friday, 9-9

To all those Canadians who have never crossed Canada:

It's all there waiting for you. Mile after mile of incredible beauty and splendour. Silver lakes. Rushing mountain streams. Golden wheatfields. Snow-capped mountains. You'll be impressed. By the sheer vastness and variety of it all. And by the fact that it's all right here in Canada. And if you would *really* see Canada—relaxed and free to take it all in—then see it from The Canadian.

The Canadian has Scenic Domes with wrap-around windows. It has good food, music, lounges and a wide choice of accommodation. Daily service each way between Montreal/Toronto and Vancouver. Call your Travel Agent or any CP Rail office. Make this the year you finally get to see Canada—your own country.

CP Rail

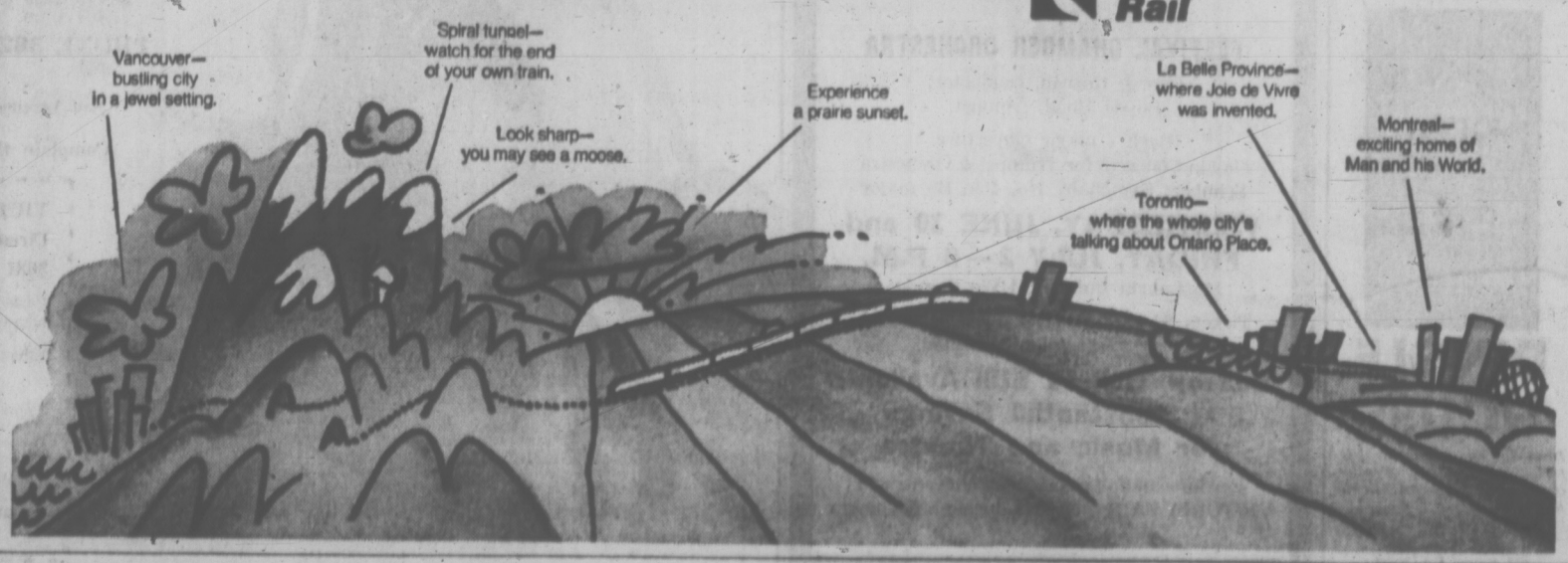

TAKING what sun they can find in Bastion Square, is this cuddlesome trio of Mother Kangaroo, Baby Roo and baby Tyrone. The first two are stars of Bastion Theatre's children's outdoor musical, The Popcorn Man, to be seen in city squares in July and August. Tyrone Foley, 11 months, is the son of Gini Lefever Foley, well known singer-dancer - comedienne. (Ian McKain photo)

The Rich Language of Cloth

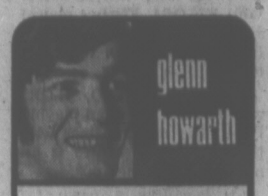

Looking at art

Carole Sabiston's Stitchery, Fabric Collage and Wall Hangings are in a range of decorator colors. To give an idea of their quality, it would be a good metaphor to say that every work is like a heavy brocade of luxurious purple, where every stitch is planned, every result unique.

Men, and women in particular, have long been preoccupied with cloth, its texture, weight and color. Cloth rubs against the skin. Seldom does it leave the arena of our five senses.

●

Cloth is filled with a vocabulary of meanings that would rival the richest of iconographies. The things you can find out about people by looking at their clothesline. Fabric can express personality, record history, or denote social status. The proper clothing can win a battle at a cocktail party or save a life during winter.

Carole Sabiston is not the first woman to spend calm hours with a needle hobbing up and down through cloth. She is, however, one of the few who have thrown away practical stitchery in favor of using the needle as a paint brush. The contents of what must be a vast sewing box, provide a palette of wool, thread, fabric, fur, carpet, leatherette and plastic.

With these materials this artist would reinterpret the ability of cloth to create sensuous surfaces, without the restrictions of serviceability like the ability to dry-clean and fit people. Every-day stitchery would complement the wearer's figure while keeping its own importance secondary and of a scale that would not interfere with functioning.

Wall hangings throw such limitations away. One fabric collage in this exhibition has large cross-sections of bleached bone roped to the surface. Others dangle glass beads. Made into clothes, this stitchery would be uncomfortable and would snag on parking brakes, door knobs, chairs.

●

But it's pleasant to look at. Indeed so rich is the relief and the feel of these surfaces that you could almost rub against them while standing on the far side of the room. Many a painter's trick has been employed to ensure that the design of each piece will be a beauty.

The history of drawing room stitchery is a long one; it gave idle girls of good family quiet discipline and something to occupy their prudent hours. These are base origins which Carol has risen above, investing much thought and enthusiastic labor in everything she does.

She is no dilettante. But sitting in her work room, developing long tapered fingers, never getting her hands dirty, braving the delicate risk of puncturing her finger with a needle, she is still a long way from the artist in some garret, endangering his very soul.

To contrast both extremes is ridiculous. But Carole could be more risky in what she does.

●

Her banner entitled "Banner for an Unsung Hero" has been misnamed. The military sings its own song on its sleeves, as this hanging which alludes to military decorations, gold braid, and dress blues colors would testify.

Bringing up the idea of the military was a good risk. I was delighted. Other viewers might stand in front of this banner, revive sad memories and cry. Pacifists might hate the idea or misunderstand, then over-glorify it. Admirals, brigadiers might give their patronage to the arts!

It is acceptable to deposit ideas by means of stitchery, Collage, by any means available and not be able to fully predict the manner in which an audience will react. It's okay if some gallery goers return home disappointed. This artist should risk this eventuality, trying not to seduce everyone with textures, and color as rich, opulent and dazzling as jewels.

The days of the French Baroque when artists worked for kings and the aristocracy are gone, hopefully.

Carole Sabiston's show continues at the Print Gallery until July 3. Exhibiting with her, is Walter Dexter, a potter from Nelson, B.C. He has sent to Victoria a selection work in which there is something to please everyone.

Judge in Hot Seat

DENVER (AP) — District Court Judge Mitchel B. Johns says he's going to postpone all 43 jury trials on his calendar this summer until late September unless something is doine about the heat in his courtroom. Earlier this year one juror fainted in his juryroom, which lacks windows or air conditioning. Johns said, and another fainted in an adjacent courtroom.

DANCING SATURDAYS
CABARET STYLE

In the spacious Seaview room, the island's finest maple floor. McMorran's feature the big band sounds of George Kraeling's full orchestra playing for those who enjoy the smooth rhythm and friendly atmosphere.

Instrumentalist 8:45 - 9:30
Dancing 9:30 - 12:30 a.m.
Refreshments or late supper optional
$4.00 a couple
Table Reservations 656-6324

McMorran's
Catering for Receptions and Private Parties

NOW
OPEN
TO SERVE
YOU AGAIN
The Popular
MELROSE
CAFE

Newly renovated and under new management, the Melrose Cafe offers fine service and excellent food in a friendly dining atmosphere.

● Open 24 Hours Every Day
● Take Out Orders

622 YATES ST.
383-9715

Dine Downtown at the
Family Restaurant
Enjoy satisfying, inexpensive "dining-out" often at SCOTT'S!
Open 24 Hours Every Day
For Your Dining Pleasure
SCOTT'S
RESTAURANT
650 YATES, at DOUGLAS

ESQUIMALT
SPORTS CENTRE

TONIGHT . . .
ROLLER SKATING
8:00 to 10:30 p.m.
ICE SKATING
8:30 - 10:15
TOMORROW . . .
ROLLER SKATING
8:00 - 10:30 p.m.
ICE SKATING
8:30 - 10:15 p.m.
SUNDAY
5:00 p.m. Salt Spring vs. London Boxing Club. 6:00 p.m. Esquimalt vs. James Bay

IT'S MAGIC
North American Premiere!
McPHERSON PLAYHOUSE
JUNE 27 - 28 - 29
7:00 p.m.

Queen Elizabeth Theatre
FRI., JULY 2 and SAT., JULY 3

ON STAGE
8 OUTSTANDING ACTS
GLOVICZKY from HUNGARY
CHRISTIAN from AUSTRIA
THE KEENERS from GERMANY
WOODWARD from CHANNEL ISLES
CHANIN from PHILADELPHIA
RINEHARD from CALIFORNIA
ILLUSIONIST
Lee Edwards and Co. from California
EXTRA ADDED ATTRACTION
World's Greatest Manipulator from Australia
MR. ROOKLYN
M.C. GLENN HAYWOOD from DETROIT

Tickets $3.00 at Box Office
McPherson Playhouse

'Making Do' Enlivens Theatre Scene

By AUDREY JOHNSON

Pick up a paper mask made up from a magazine cutout, study its expression for a few seconds, slip it on and feel your body respond to the suggestion of the mask.

It's a means of motivating character and movement in a dramatic performance — a simple but effective triggering device that sets the imagination alight and the body responding.

Under the heading of "Mask Techniques"— movement analysis and exercises as they relate to dramatic performance — it is one of the topics that will be explored in the Theater for Young Audiences workshop which is part of University of Victoria's summer session.

The two-week workshop — July 5-16 — is primarily devised for school teachers, youth workers and community theatre people. It will be limited to 32 students, having some basic theatre background at the school or community level.

Discussing the workshop with Carl Hare, who, with Jacqueline Sears and Gary Pogrow, will instruct, one is quickly made aware of its prime importance:

This is a most practical and useful workshop in that it deals with the exploitation of available resources and the employing of inexpensive materials and equipment readily at hand in the majority of schools and households.

CARL HARE
. . . workshop

★

Flashlights, cardboard boxes, magazines and simple projectors are the materials of contemporary techniques in theatre for young audiences.

Using these resources one also comes to understand how any available space can become a theatrical area.

Demonstrating how flashlights and power pack lamps can be converted to theatrical use, Hare proves that "top hats" contrived from the cardboard tubes from paper towels and toilet rolls can direct beams and cut down light spill.

The top hats are attached to flashlight rims by means of black velcro, the self-closing tape sometimes used for dress placketts and other fastenings.

★

Re-chargeable nickel-cadmium batteries, simple recharging units, small projects which takes film strip and has been converted to run on a motorcycle battery — with this type of equipment the actor lights himself and his fellow actors.

Cardboard boxes in all shapes and sizes can be used to provide a sense of space relationship and environment and together with overhead projection of film strip and manipulated shadow, create settings and atmosphere in any 20 square feet of space.

Formerly acting chairman of the theatre department, Hare recently returned to Victoria from England and France where he did research on improvisation and mask work through a Canada Council grant.

Jacqueline Sears is part-time instructor in movement for the theatre department and is former member of the Robert Joffrey and other New York dance companies and has taught at the Conservatory of Creative Dance at Salt Lake City and in Colorado.

The third member of the instructing team, Gary Pogrow, has had extensive experience as a director and teacher in New York and as an expert in theatre games and improvisation has worked with Viveca Lindfors, George Morrison, Alec Rubin, Avri Schreibner and Megan Terry.

Classes will be held from a.m. to 5 p.m., Monday through Friday each week.

Further information can be obtained from the director, Summer Session, University of Victoria.

Damage $6,000 In Car Pile-Up

COBBLE HILL — Damage exceeded $6,000 when three cars collided seven miles south of Duncan on the Trans-Canada Highway.

RCMP said drivers Ian Rennie, 60, of Crofton; Clifford Margetish, 41, from 630 Roseridge Place, Victoria; and Sarwan Singh Sall, 44, of Lake Cowichan, and their passengers all escaped serious injuries.

CRYSTAL GARDEN

PUBLIC SWIMMING
SUNDAY
1:00 - 5:00 p.m. — Public
7:00 - 9:00 p.m. — Public
MONDAY
12:00 - 2:00 p.m. — Adults
4:00 - 5:00 p.m. — Public
6:00 - 9:00 p.m. — Public

Teacher to Attend Rock-Jazz Workshop

A well-known Victoria music instructor will be among those attending a unique jazz-rock workshop, being held for the second successive year, July 6-16, under sponsorship of Boston's Berklee College of Music.

He is Oak Bay Secondary School band instructor David I. Dunnet, of 1915 Shotbolt Road.

The Berklee workshop, first of its kind offered anywhere, acquaints the concerned educator with the techniques of rock and jazz.

It provides informational materials to enable him to incorporate instruction in the rock and jazz idiom into existing school music programs.

The alert educator has realized that to create and sustain a lively music environment for education he must have a real and communicative insight into the "now music" that is part of the student's natural environment.

The workshop will highlight seminars, clinics and ensembles that will include such subjects as electronic music, jazz-rock performance techniques, teaching improvisation, and many more.

REG MIDGLEY
has
GREMLIN '71
From $2298
REG MIDGLEY MOTORS LTD.
736 Cloverdale Ave. 385-8756
SALES ★ SERVICE ★ PARTS
AMERICAN MOTORS

Victoria Fair 71
a summer festival of the arts

FESTIVAL CHAMBER ORCHESTRA
George Corwin, conductor,
Boyde Hood, trumpet.
Bach C major Ouverture
Haydn Concerto for Trumpet & Orchestra
Schubert Symphony No. 4 in Bb major
WEDNESDAY, JUNE 30 and
FRIDAY, JULY 2—8 P.M.
MacLaurin Building, UVic Campus
Tickets $2 ($1 students and sr. citizens)
Phone reservations accepted.
Season Tickets Still Available at Substantial Savings for Music and Theatre
For information or calendar of events call VICTORIA FAIR, 477-6911 during office hours

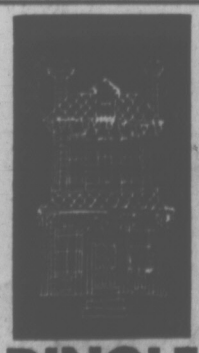

DINGLE HOUSE
Dine in an authentic Victorian atmosphere. Featuring our very special "Prime Rib of Beef".
Reservations after 5 p.m. daily, 385-6751. Opens daily 5 - 11 p.m. Closed Mondays.
137 Gorge Rd. East

Vacation Away From Home . . .
Take Along the TIMES

Enjoy All The Victoria News

Hundreds of TIMES readers are off on their holidays! Enjoy all the hometown news while you're away — have the TIMES delivered or mailed to your vacation address. There is no extra charge for this service while you are away. Home delivery will be resumed as soon as you return. It's easy!

PHONE 382-3131, CIRCULATION DEPARTMENT
VICTORIA DAILY TIMES
(Mail Vacation Subscriptions are required to be Paid in Advance)

Complete this handy coupon and place it in the mail:

VICTORIA DAILY TIMES,
Circulation Department,
2631 Douglas Street, Victoria, B.C.
Please have the Victoria Daily Times forwarded to my vacation address below:
Effective ..... (Date)
Name .....
Present Address .....
Vacation Address .....
Resume Delivery to My Home Address ..... (Date)

Musicians' Union Active in Community

"It looks like a great big mitten."

That was the wide-eyed reaction of a young Victorian brought face to face for the first time with a full size concert harp enveloped in its travelling dress.

The occasion was an in-school concert that featured harpist Kathryn Ely.

Reaction to these visits has been wonderful and heart-warming, say the Victoria Symphony musicians who have been involved in a series of school concerts that have included instrumental ensembles.

Victoria Musicians Association, Local 247 of the American Federation of Musicians, has taken over from the Greater Victoria School Board since Christmas the project of making these concerts available.

This is only one, but a major aspect, of the public service activity of Local 247.

Unions generally have a hard time presenting a favorable image to the non-affiliate public. But in many communities of North America, artists' associations are particularly unpopular.

The pioneer instinct that regards the workman only worthy of his hire if calloused hands and sweat are involved, is still at work deep down.

Why should people who do things that are easy, pleasant and glamorous like making music, not only get paid for it but also have unions that control the amount of pay and set conditions under which they perform, some ask.

The truth is, that to become a professional musician requires the investment of large amounts of money, time, mental concentration and exhausting physical energy.

Yet musicians have been pushed around and kept on the thin end financially until very recent times.

Actually, in certain areas — Chicago, for example — there were musicians' unions as early as 1857. Nevertheless, musicians remained, until well into the middle of the 20th century, a depressed class well down on the wage scale.

The great man in the history of musicians' unions, was James Caesar Petrillo. After a prolonged struggle to establish fair practices and employment opportunities for musicians, one of his great and lasting achievements came in 1948.

At the end of that year he had persuaded the transcription and record companies to sign an agreement which cleared the radio broadcasting airwaves of conflict and led to establishment of the Recording Industries' Music Performance Trust Fund.

Percentages of records sold and transcriptions leased since that time have developed a huge foundation that provides for musicians to be employed in the giving of free public concerts.

The Victoria Musicians' Association — within the current fiscal year — has been allotted as its share, a sum of $20,000, to be divided in three ways — for symphony and chamber concerts, for music in the parks and for charity in the shape of concerts at hospitals and for shut-ins.

Two of the Beacon Hill Park band and orchestra concerts which Victorians and visitors have enjoyed for 107 years and will again this summer, are sponsored through this fund.

Victoria Musicians Association, Local 247, started life in November of 1902 as the Musicians' Mutual Protective Union. In 1964 the constitution was re-written and the name changed to its present form.

The "Mutual Protective" part belonged to silent movie days, says secretary Rod Graves. "In those days — the twenties and before — musicians and management joined together for mutual protection."

Lots of people in Victoria will recall musicians who presided at the electric consoles of movie theatre organs; especially Paul Michelin at the Capitol Theatre and

TOWNSEND

Edgar Holloway at the long gone Columbia.

Wage scales of those 40-odd years ago are quoted by David Townsend, bass player of the Victoria Symphony at the present time and for many years past, who was an early member of the Local.

A sideman at the Empress Hotel, for example, got $30 for a seven-day week.

The Columbia Theatre organist got $45 for six days, afternoons and evenings, and dance band members pulled down $2 for the first hour and $1.50 an hour thereafter up to 2 a.m., recalls Fred Usher, who played his first engagement in 1919 at those rates.

"A New Years Eve engagement would net you a buck an hour extra," he notes.

And Dave Townsend, quoting from "the book," notes that "we used to have parades with bands for funerals. The rates were $5 a man and playing on return, $1 extra. Parades to the Chinese cemetery cost $6 per musician."

USHER

Fund Helps Sponsor Free Concerts For Public

sounding board

Rates of pay as well as the status of musicians has risen greatly — and properly — in two-score years, but the Musicians' Association still stands firmly on guard against the exploitation that even now would make musicians fair game in some people's minds.

Apart from constantly being alert to improve the professional picture, the Victoria Musicians' Association leans heavily in the direction of community co-operation.

Other uses to which they put the Performance Trust Fund, for instance, includes sharing with the B.C. Centennial Committee and provision of funds for special projects.

Also the funds enabled Lawrence de la Haye to arrange last winter's Ars Nova chamber concert series at Victoria Art Gallery and take the ensemble into private schools for student concerts.

"When Sir Ernest Macmillan first came to conduct the Victoria Symphony in 1954 we gave 11 services (rehearsals) gratis," says Townsend, "Because of that the Symphony Society made $300 clear profit."

They have donated extra hours of rehearsal from time to time to the Victoria Operatic Society when a production was having problems with the last-minute rehearsals, he also points out.

A major scholarship, the Congress of Strings, worth more than $2,000 is made available each year through Local 247, and competed for at the Victoria Music Festival.

It sends the winner — travel, living expenses and fees paid — to a United States University where the congress is being held and provides tuition for six weeks from some of the finest string players on the continent.

Nine young Victorians in 10 years have won the scholarship and most are either now fully professional or on the way toward professionalism in the musical world.

They are Norman Abbot, Merle Nadurlak, Barbara Ann Court, Trudie Conrad, John Lees, George Kiraly, Rod Booth, Jacqueline Tarry and John Rigby (this year's winner).

The most immediate gesture Local 247 has made toward community assistance concerns this summer's Victoria Fair concerts.

"A few years ago prices were put up for chamber music because it is an exacting form and only the best musicians are used in it," explains Townsend.

"The action was the subject of much criticism. But this spring Philip Young (music department head at Uvic) came up with a proposition for their summer series.

"Well we didn't reduce the rates — the book price still stands — but we agreed that for so many concerts we would give the music department permission to approach musicians to play at a reduced rate.

"That way the musicians have an option and so does Uvic. And it puts money into circulation and into musicians' pockets."

ON STAGE NEXT WEEK

Opening tonight for a nine-week run at Oak Bay Junior Secondary auditorium is Jerry Gosley's popular Smile Show.

The third season of Victoria Fair opens Wednesday, with the first of a month of musical programs at the MacLaurin 144 auditorium on Uvic campus. Featured is the new Festival Chamber Orchestra conducted by Dr. George Corwin and with Boyde Hood as trumpet soloist in a Haydn Concerto.

NINETEENTH YEAR ON STAGE
JERRY GOSLEY'S FAMOUS
SMILE SHOW
OPENS TONIGHT
Oak Bay Auditorium. 2101 Cadboro Bay Road
NIGHTLY AT 8:15 'til August 28
Reservations 592-4912 after 1 p.m.

The RATHSKELLER RESTAURANT
Serving the finest in European and Western foods
Open 11:30 a.m. - 12:00 p.m. — 7 Days a Week
Join Our Daily Businessmen's Luncheons
In the City-Centre Motel
Phone 386-9348 851 Douglas St.

SAVE THIS AD
The Corporation of the District of Saanich
GORDON HEAD RECREATION CENTRE
1744 Feltham Road 477-1871
SUMMER SCHEDULE
PUBLIC SWIMMING
Monday, Wednesday, 1:00 - 3:00 p.m.
*Friday, Saturday, and Sunday 3:30 - 5:30 p.m. *7:00 - 10:00 p.m.
*Friday night is TEEN night.
Tuesday and Thursday 3:30 - 5:30 p.m. 7:00 - 10:00 p.m.
9 - 10 P.M. ADULTS ONLY EXCEPT FRIDAY
FAMILY SWIM SUNDAY MORNING 10:00 - 12:00
Children must be accompanied by a parent for this family swim time

Live... on stage... in person!
Opens Next Tuesday Thru Sun., July 4
PACIFIC COLISEUM
"A delightful new concept in entertainment." —Indianapolis Star
ALL THE MAGIC OF DISNEYLAND!
Presented by NAWAL PRODUCTIONS
DISNEY on PARADE
Presented by NAWAL PRODUCTIONS
$3.50—$3.50—$4.50 All Seats Reserved
YOUTHS (16 YRS. & UNDER) $1.00 OFF ALL PERFORMANCES
5 EVENINGS Tues. thru Sat. 8 P.M. (Tues. sponsored by Safeway)
5 MATINEES Thurs., Fri., Sat. 2 P.M., Sun. 2 P.M. & 6 P.M.
TICKETS ON SALE Vancouver Ticket Centre 685-2255; all Eaton's Stores; The Butcher Shoppe; H. R. MacMillan Planetarium; all Union Jacks and Jeans.
ORDER BY MAIL: Send check payable to: DISNEY ON PARADE, Vancouver Ticket Centre, 630 Hamilton St., Vancouver 3, B.C.
Specify date and time. Enclose self-addressed, stamped envelope.

B.C.'s Young First Citizens Proudly Present
Native Children's Centennial '71 Tattoo
MEMORIAL ARENA MONDAY AT 8 P.M.
Tickets On Sale Now
Adults $1, Students and Children 50c
Co-Sponsored by B.C. and Greater Victoria Centennial '71 Committees

SWAP AND SHOP!
Every Sunday 10 a.m. 'til 5 p.m. at the Tillicum Drive-In Theatre
Starting Sunday, July 4th
SUNDAY SWAP AND SHOP!
Turn Discards Into $$$
Clean Out the Garage, Basement or Attic, Load Up Your Surplus Items and bring them to our
Sellers $2.00 — Buyers 25c per car
(Special Arrangements for Charity and Community Groups)
For Further Information Please Call 385-9487

MING'S KITCHEN
CHINESE FOOD DELIVERY
384-4323
810 YATES STREET

Deep Cove Chalet
Buffet Luncheons and Dinners
Receptions and Banquets
For Information Phone 656-3541
Closed Mon. and Tues.

ART GALLERY OF GREATER VICTORIA
1040 MOSS ST. 384-3123
• ELZA MAYHEW
Closes Tuesday, July 6th
Retrospective
• KING FO CHEN
—FRIDAY—
Open To The Public
Gallery Hours:
Tuesday to Saturday, 10 a.m. to 5 p.m.
Sunday, 2-5 p.m. Closed Monday.

SUMMER ART CLASSES
AGES 6-17 Years
Enrol NOW!

EUROPEAN DANCE
WITH
THE SKYLIGHTERS
At the Leonardo Da Vinci Centre
195 Bay Street $3 Per Person
TONIGHT - 9 P.M.

Taj Mahal
Victoria's Unique East Indian Dining Lounge
DINE AND DANCE
Featuring East Indian Luncheon and Dinners
From 12 Noon to 12 Midnight
FRIDAY AND SATURDAY 12 Noon till 2 a.m.
Sunday — 5 till 10
Closed Tuesday
RECEPTIONS AND BANQUETS
1318 BROAD ST. Phone: Bus.—383-5523 Res.—386-5704

OPEN SUNDAYS 5 - 9 P.M.
DINING WITH A DIFFERENCE
Gay Nineties Spare Rib House
WHERE KEN PEAKER AND SHEILA Play Your SING-A-LONG Music
A SPARKLING Atmosphere for PERSONALIZED MUSICAL HAPPENINGS
World-Famous SPARERIBS — Full Dinner Menu
825 BURDETT — CHERRY BANK HOTEL — 385-5380
"They do their speciality, spare ribs, very well indeed. Informal sing-a-long type of atmosphere; service leisurely" Financial Post Magazine

Delightful Dining
. . . for all the family
Choice nourishing food, appetizingly prepared—assures you a delicious meal when you lunch or dine at
THE MAPLE LEAF RESTAURANT
Open Every Day 6:30 a.m. to 11 p.m.
1218 Douglas 383-8713

PEARKES Arena 3106 TILLICUM 386-6664
PUBLIC ROLLER SKATING
FRIDAY 7 - 10 p.m.
SATURDAY 8 - 10 p.m.
SUNDAY 8 - 10 p.m.
Enjoy the fun in '71
Bring a Friend

DEEP-SEA FISHING EVERY DAY
WESTERN CANADA'S BEST FISHING VALUE
61' Flying Bridge Cruiser
MV LAKEWOOD
FREE Bait-Coffee
Special Rates for Sightseers
Guaranteed Fun or Your Money Back
OAK BAY MARINA
1327 BEACH DR. 598-3366

See The Butchart Gardens
Sparkling Summer ENTERTAINMENT STARTS THIS MONDAY, June 28
Every day or evening, Monday, June 28, through Sept. 5. The highlight of the summer entertainment season in Victoria. No extra charge for "Night Lighting" or "Entertainment," just regular admission into Gardens.

STAGED IN THE MIDST OF INCREDIBLE BEAUTY!
HERE'S THE SEASON'S PROGRAM! Keep it Handy!

EVERY EVENING
"ROMANTIC ILLUMINATION"
Entire gardens — dusk till midnight.
"BALLET TO THE STARS"
Presented by the spectacular "Rose Fountains" in the Lake Garden. (Continuous performances)

MONDAYS
"NICE 'n EASY"—8:30 p.m.
Variety musical entertainment featuring Marge Bridgeman, Murray McAlpine, John Crago, Betty Winter, Ginny Lefever, Christopher Ross and the humorous and talented "Butchart Buskers."
"THE BUTCHART GARDENERS" 1:30 to 3:30 p.m.

TUESDAYS
"NICE 'n EASY"—8:30 p.m.
Variety musical entertainment featuring vocalists: John Dunbar, Marge Bridgeman, John Crago, Betty Winter, Murray McAlpine and Ginny Lefever, plus the "Butchart Buskers."
"THE BUTCHART GARDENERS" 1:30 to 3:30 p.m.
"ZINGARI" PUPPETS 7:00 and 7:45 p.m.

WEDNESDAYS
SAME AS MONDAY LISTING

THURSDAYS
SCOTTISH AND VARIETY NIGHT—8:30 p.m.
Colorful Scottish Stage Show and Tattoo. Thrill to the Pipes and Drums of the Canadian Scottish Regiment (Princess Mary's) as they march on our stage and parade in the great Stage Show Garden. Plus other entertainment starring John Dunbar, baritone.
"THE BUTCHART GARDENERS" 1:30 to 3:30 p.m.
"ZINGARI" PUPPETS 7:00 and 7:45 p.m.

FRIDAYS
SAME AS MONDAY LISTING

SATURDAYS
"THE BUTCHART BUSKERS" 1:00 to 3:00 p.m.
(A zany Dixieland band of 6 entertaining and talented musicians.)
"ZINGARI" PUPPETS
July: 7:30 and 8:30 p.m.
August to Sept. 4th: 7 and 8 p.m.
COLOR FILM—"HELICOPTER CANADA" or "MOUNTAINS TO THE SEA"
July: approximately 8 to 10 p.m.
August to Sept. 4: approximately 8:30 to 9:30 p.m.

SUNDAYS
"THE BUTCHART BUSKERS" 1:00 to 3:00 p.m.
(A zany Dixieland band of 6 entertaining and talented musicians.)
"GRACE TUCKEY" PUPPETS 3:30 and 4:30 p.m.
COLOR FILM—"HELICOPTER CANADA" or "MOUNTAINS TO THE SEA"
July: approximately 8 to 10 p.m.
August to Sept. 4th: approximately 8:30 to 9:30 p.m.

GARDENS OPEN EVERY DAY, 9 a.m.-11 p.m.
RESTAURANT SERVICE
Delicious lunches, afternoon teas served daily 11 a.m. to 5 p.m., plus buffet suppers 5:30 to 7:30 p.m. (July and August). Continuous coffee bar service.

HERE'S A GOOD THRIFTY IDEA
Come in late afternoon, see the gardens by daylight, enjoy a delicious buffet supper, then take in the stage show followed by a tour of the gardens under the romantic night lighting. Breathtaking! Entirely different! Don't miss the fabulous Sunken Garden or the Rose Fountains in their colorful "BALLET TO THE STARS." Their fascination is beyond description. No extra charge for entertainment and night lighting.

NOTE: On Fri., July 16; Sat., July 17; Sun., July 18; Mon., July 19, "YOUR FATHER'S MOUSTACHE" 8:30 p.m. (Replaces "NICE 'N' EASY" on Fri., July 16 and Mon., July 19 only.)

In Victoria Setting, a Novel From the Mainstream

By JOHN PETER

American fiction seems in recent years to have been confining its attention more and more to incoherent rebelliousness, do-it-yourself accounts of drug addiction, or the endless confessions of dirty-minded misfits about the malpractices of their beds and bawds. Something that was originally conceived of as exemplary — literature — is being steadily degraded to a level where decadence can feel at ease with it.

This hardly needs arguing to anyone with the basest conception of what art's function must be, though there are still plenty of defiant blockheads to dismiss it as puritanism. The trouble with degraded art is that it is also degrading, that what goes into it inevitably emerges again on a wider scale.

THE HERO'S GREAT GREAT GREAT GREAT GREAT GRANDSON, by George Cuomo. McClelland and Stewart. $7.95.

Young people who might have been instructed by Tolstoy are content to cull their attitudes from Philip Roth and William Burroughs, not realizing how in time such stuff is bound to turn their sensibilities rancid. Moreover, since this kind of writing has only one direction to take, what are we to expect from Roth's successors?

I await the publication of an American best seller that opens with a New York pervert (preferably black, I guess) in bed with two cobras and a Pekingese, all of them on amphetamines, watching a blue movie about an army chaplain's adventures in the White House. With a trisexual heroine.

The prospects are glum. Worse than that, they are boring. And that is why it becomes a reviewer's first duty to point out how much pleasure you'll be forfeiting if you fail to read George Cuomo's latest novel. For here is a crisp reversion to the mainstream of American fiction as it was and, let us trust, will be again: tartness blended with generosity, a capacity for sharp self-criticism, and that special seriousness that never forgets to laugh.

What is more, the novel is set in Victoria, slap bang in the middle of us all.

Cuomo lived in the city for about four years during the sixties, a circumstance in which we may all take a modest pride, and having been out of it for some time now (often a necessary preliminary to writing about a place), he has chosen to re-create it as a fictional locale for this engrossing story. There are one or two tiny slips in the re-creation it will delight the captious to pounce on, such as chairs at poolside in the Racquet Club, but on the whole his picture is remarkably successful:

"It was a green city, a city of trees and neat gardens tended by aged fleshless men and women bundled in heavy cardigans despite the warm sun, as if fearing that suddenly, from somewhere, a chill breeze might spring up to catch them unawares."

Added to the interest of the novel itself there is thus the piquant pleasure of constant recognition. You can follow the characters' movements with the sort of precision more usually available only to a Londoner or New Yorker.

If the book is set in Victoria, though, it isn't primarily concerned with our city, or at least not with that alone. Again, though there are passing glimpses of recognizable Victoria residents, and even the occasional in-joke ("What's he doing in Victoria if he's such a great writer?"), the conception is quite different from those romans a clef in which the reader's main satisfaction comes from identifying who the characters "really" are.

For a novel of such modest length its scope is in fact exceptionally broad, involving a wry analysis of the North American business ethos and of the go-getter dynamism that has been diligently poisoning our society's values and environment.

■

Vancouver Island is not of course exempt from this poisoning, as anyone with his five senses and a skeptical attitude to the pronouncements of some provincial government departments has long ago confirmed. Still, in comparison with communities such as Pittsburgh or Los Angeles we are healthy yet, or clinging tenuously to the vestiges of health, so that Victoria provides a quizzical vantage point from which to view the ravages further afield. That aspect of the city, rather than his own sojourn there, is what Cuomo is really exploiting in his novel.

Byron Falconer, whose great great etc. grandfather was a trail-blazing adventurer and friend of Daniel Boone, himself named Daniel, is sent out by the head office of American Cash to Victoria to establish a branch network for the company covering the whole of Western Canada. In a way, then, he is a second Daniel Falconer, a twentieth-century explorer and exploiter.

Appropriately, in view of the novel's theme, what Byron will be selling are cash registers. Less appropriately from his point of view, for he has all his ancestor's energy and determination, plus all the romanticism of his own name, once he arrives in Victoria there seems precious little for him to do. He sends in his reports to Stohr, the big chief in New York. They are acknowledged and ignored.

More or less by accident (or is it?) Byron falls in with another American living in Victoria, Otis Wendell Garvey, a crudely self-made old man who may be either a rugged re-embodiment of the Boones and Falconers of long ago or a howling fraud.

Relations with Garvey aren't made any simpler by Byron's attraction to his young niece. Nor by Mrs. Garvey's apparent attraction to Byron, whom she enigmatically seduces. There are also secretarial complications at the office.

Soon Byron is being required to quit his job with American Cash and devote himself exclusively to Garvey's current project, a rather harebrained scheme (or is it?) to develop a northern lodge where influential businessmen can hide

George Cuomo

out and relax. Then Stohr arrives in a seaplane, like a latterday god from the skies, and they all fly off up-Island to take a look at the area where the lodge is to be built.

It is there, in the unravaged wilderness somewhere near Alert Bay, that Byron finally achieves some kind of understanding of the Garveys and Stohrs of the business world, permitting the reader to do the same.

Readers of Cuomo's previous novels, and of his collection of short stories Sing, Choirs of Angels, readers in particular of the long story in that collection called "A Part of the Bargain"—a masterpiece on anybody's terms — will expect this latest book to be well written, and they will not be disappointed.

The narrative is racy, and enlivened with interpolated passages that function half as reflection and half as commentary — a risky technique but justified by the success with which it works. Though the conclusion is left somewhat open-ended it is a genuine conclusion, too, and one that sends rings of significance smoothly expanding in the reader's mind.

But don't make the mistake of assuming that these are the usual "literary" virtues, tied to dullness. If you try reading the book in a public place you are likely to find the passers-by edging past in stiff-faced disapproval of your solitary laughter. I did.

Yet will it sell? Will it be able to overcome the prejudice automatically triggered against it by that peculiarly Canadian vice of abject self-mistrust? What was he doing in Victoria if he was such a great writer, after all?

■

The fact is that George Cuomo is a great writer — certainly one of the most adroit and promising working in North America today. And he has written about our city with the same directness Joyce applied to Dublin, mentioning real localities by name. One day, when we have gone the way of London, Wedgewood-blue medallions on housefronts in Bank Street and Victoria Avenue may commemorate his residence among us, but are we mature enough here and now to overcome our incredulity and recognize how good this novel is, how honored we deserve to feel?

That's a question I cannot answer, though in time the record will. All I can say is — not that this is the best novel ever written about Victoria (that would sound like mockery) — but that this has to be one of the most enjoyable novels of the year. Try it and see.

Books

Fresh Look at Hudson's Bay Company History

By CLIFFORD WILSON

This is the first popular history of the HBC to appear since Douglas MacKay's "The Honourable Company" appeared in 1937. Its scope is narrower than MacKay's, and thus the new book is considerably smaller than the older one — by 225 pages.

THE HUDSON'S BAY COMPANY, by George Woodcock. Collier-Macmillan. $5.95.

Having been familiar with MacKay's book since it first appeared, the present reviewer unconsciously compared the two as he read. Woodcock's seems to lack much of the drive and the sense of personal participation that enlivens the pages of the older volume.

The aproach, however, is quite different, and there is no feeling that he was unduly influenced by "The Honourable Company" in what he wrote. He deals with the facts he has assembled in quite his own way, and the result is a book that is fresh and easy to read.

If the tale becomes slightly confusing here and there — especially to a reader who is new to the subject — that is mainly to be found in the early part of the book, where details of the story occasionally become rather difficult to follow.

The first three chapters are devoted to the period from the foundation of the Company to the expulsion of the French from Hudson Bay as a result of the Treaty of Utrecht in 1714. The rigors of life at the forts are then described, and the efforts made to explore the country north and west of York Fort. Here the author states that it is unlikely Henry Kelsey — first white man on the prairies — got any farther west than the present Edmonton. Actually there is no evidence that he got anywhere near it.

Mention is also made of William Stewart's long trip to the Chipewyan country between Lake Athabasca and Great Slave Lake, when by helping to arrange peace between the old enemies, the Cree and the Chipewyans, he made it possible for Governor Knight to found Fort Churchill.

The explorations of Anthony Henday are also dealt with briefly, describing his efforts in 1745-55 to persuade some of the Plains Indians to bring their furs and buffalo hides to York. But the author omits to mention that Henday, with about 60 canoes of Crees, was enabled to get back to York Factory because, not far from Edmonton of today, they spent several weeks building the canoes.

A few of Woodcock's statements are open to question. For instance he says that Fort Simpson, the depot of the Mackenzie River district, was established by the North West Company, with whom the HBC competed for several years in the northern wilderness. But why should the Montrealers set up such a post and name it after the leader of the opposition? Actually it was built by the HBC and named after their "Little Emperor."

The author also repeats the creaky old statement that on his famous record-breaking transcontinental canoe trips, Simpson "always" approached a fort with his piper playing. This is known to have happened at least once on his trip from York Factory to the Pacific with Chief Trader Archibald McDonald via the Methye portage, Lake Athabasca, and the Peace and Fraser rivers — and probably more than once. But it was by no means the rule. In fact there seems to be little evidence that he was accompanied by a piper on any other trip.

In the last chapter the author makes the statement that the company of today is divided into two great branches: The department stores in the western cities and the northern stores scattered across the Arctic and subarctic. He omits mention of the smaller retail stores like those in Kamloops, Prince George, and Grand Prairie, and those in the east which do business under the name of Morgan's — the old Montreal family firm which the HBC bought in 1959, thereby putting the old Company into the position of Canada's third largest retailer.

In the same chapter Dr. John (not "James") Rae, the famous Arctic surgeon and explorer, noted for his long treks on snowshoes in the James Bay area and the middle west, is said to have become proficient on them under "Eskimo tutelage." However, on the hard-packed snow of the treeless arctic wastes, snowshoes are unnecessary, and so are never used there.

In the same area, the fur trade posts are stated to have consisted, a little more than a decade ago, of "simple log buildings." And the reader wonders where they would find the trees to supply the logs.

For a book of this quality, misspellings are much too frequent, e.g.: de Troye for de Troyes, Chippewyan for Chipewyan, Colville for Colville, Grande for Grand (Portage), and Kanistiquia for Kaministiquia. "Athabaska" can be forgiven, since it was current for so many years before the Board of Geographic Names a few years ago voted in favor of the original spelling, Athabasca.

But it is good to see that at last it has been recorded that the "Nonsuch's" cargo of trade goods, value at £650, was exchanged for £1,300 worth of pelts — not £19,000 worth, as stated in all three editions of "The Honourable Company." £19,000 applies to the values of furs imported in 1676 — not 1669.

Ray Bradbury

A Gentle Hawk At Top Form

By STEVE HUME

Ray Bradbury emerged as one of the contemporary masters of the short story about 25 years ago.

Since then he has published more than 300 short pieces and 14 books — both novels and volumes of stories.

Every one of them has been refreshingly new, and Bradbury's works lend themselves easily to the kind of re-reading that makes them a continuing source of delight.

His latest volume of short stories, just released as a paperback, is called I Sing the Body Electric and it contains 17 stories and a long poem that are among the best he has published to date.

I SING THE BODY ELECTRIC, by Ray Bradbury. Bantam. 95 cents.

Bradbury is famous for two novels, Fahrenheit 451 and The Martian Chronicles, and the screen play for John Huston's film Moby Dick.

But it is clear from I Sing that the short story is his first love, and it is here that his genius flourishes.

The stories are polished to a crystalline perfection and filled with the flickerings of a subtle imagery that sparks distant reminiscences of James Joyce and O. Henry.

Still, Bradbury is very much his own man, and the stories are filled with the eerie tranquility that is his mark and his brilliance.

Bradbury captures the play of human feelings like butterflies in clear amber, and his perspectives shift and change as light playing through the different faces of the sheer stone.

This is where he truly masters his craft, polishing the language and bevelling the images until each story transcends itself and ranges into the universal. The reader is left with a peculiar feeling of permanence.

Bradbury's prose is perhaps closer to being poetry. His use of images and sensitivity for sound as well as symbolic structure is among the most skilful work being done in English today.

Imagination is a realm that he ranges like a hawk in flight — a gentle hawk, but one who has not lost an eye for terror.

The stories wheel and dive and spiral on effortless wings through timeless places populated by ghosts and miracles, by ordinary mortals and everyday events.

The miraculous and the humdrum co-exist in Bradbury's eye.

There is the story of a robot grandmother who learned to love, a mechanized city that did the same, and the story of a man who hated himself and his lot so much he left tape-recorded messages for an older, dying self.

There is the hilarious story of an Irish Republican Army cell out to burn a manor house and learning that love for one another always conquers politics.

All of them carry the delight that is the spontaneous by-product one gets from reading the work of a man who loves what he is doing.

Some Tips for Summer Snoozing

By RUSSELL BAKER

In June, book reviewers come at us with long lists of books for "summer reading." "Suggestions for summer reading." That is how they usually headline these mysterious lists. A man accepts his list without enthusiasm. "Summer reading?" What is the unifying principle behind this inscrutable list?

There are usually eight bestsellers which the recommending book reviewer almost certainly had read in the cold of early spring, if not in the ice of January. How can he possibly tell if they will stand up under 97 degrees of mercury and a wet-bulb reading that could grow moss above your eyebrows?

The usual biographies, a popular history. A strident book in which someone who is desperately unhappy for perfectly understandable reasons tells you for 350 pages that he or she hates you from toe nails to cowlick, and will not find happiness until you and everything you stand for, John Van Reader — including presumably summer reading — have been painfully disposed of.

■

A book of doggerel. There's almost always a book of doggerel on these lists, but hardly, if ever, does a list suggest "Paradise Lost" or "The Canterbury Tales." Why is bad poetry "summer reading?" What is the correct season for good poetry? Is Homer, like the oyster, fit for consumption only in the "r" months?

Most book reviewers insist on a few mysteries. "What would summer be without a good mystery to curl up with in a hammock?" is a book reviewer's favorite literary device for nudging us into that tiresome old pool of blood with those tedious, boring corpses whose deaths we cannot believe in because the writer had never bothered to breathe life into them in the first place.

Summer without a good mystery to curl up with in the hammock would be exactly what autumn, winter and spring have already been without a good mystery to curl up with anywhere: to wit, better for the lack.

It is unkind to go on berating our book reviewers. They lead thankless lives at best, and after the worst is said of them, still they assume the best about us. They assume, to start with, that we read. Not only that, but that we care about what we read, that we have the esthetic wherewithal to mourn if we miss a good book and to feel swindled when our reading time is spent on a bad one.

The tradition of compiling lists for "summer reading" probably grew out of these flattering assumptions about us. The reviewers must have reasoned that as we, book lovers all, packed to head off for vacation, we agonized about how to pack our limited baggage space with the most rewarding material available. Hence, "suggestions for summer reading."

This is flattering, but it is time for realism. In that spirit the following suggestions for "summer reading" are herewith offered:

● Avoid all books about Vietnam, race, revolution, pollution, politics, liberation movements of all persuasions, corruption, alienated youth, education, cities, transportation — in short, all books about America today. Summer is an inappropriate time for mental depression.

● For beach reading, take the paperback edition of "Candide" by Voltaire. For flat-on-the-back readers, it rests on the chest like a feather, and can keep you smiling throughout the acquisition of a complete second-degree sunburn.

● For mountain resort hotels with big porches, take some Russian novels. One, placed in the lap after seating yourself in a rocking chair, will make it that much harder to do something foolish, such as jumping up in panic and driving home for a noise fix.

● For vacationers, renting houses sight unseen, take all seven volumes of "Remembrance of Things Past" by Marcel Proust for bedtime reading. In scientific tests it brought almost instant slumber to 9 out of 10 persons bedded on the nastiest mattresses.

● If staying at home, curl up in the hammock with a few books that have some age on them. Plutarch's "Lives," Livy's "History of the Second Punic War," and the "Iliad" would suit the purpose perfectly, the purpose being to forget for a few weeks that doom is absolutely imminent. These books remind us, in a nice distracting way, that doom was almost just as precisely imminent more than 2,000 years ago as it is today. Summer, after all, is the ideal time to be reminded that doom can be absolutely imminent without occurring in the next 15,000 or 20,000 years.

● Vacationing families should take "Ulysses" by James Joyce, "The Warden" by Anthony Trollope, or "David Copperfield" by Dickens. These are for reading aloud to each other during that week it rains every day from dawn to midnight. Leading therapists prescribe them as excellent for preventing murder.

The New York Times

A Nutty Banana Topping

Woody Allen Plays His Insane Self

peter mcnelly movies

Only a nut like Woody Allen could make a movie in which a black woman was cast as J. Edgar Hoover.

Or shoot a sequence with a Roman Catholic priest doing an advertisement for New Testament cigarettes.

"I smoke them," says the priest, standing near the communion railing, "and He does too."

Woody Allen is incredible, a man who seems to have been born on a psychiatrist's couch with an imagination blending Mack Sennett with the Marquis de Sade.

ALLEN

His new movie, Bananas, is the typical Allen mix of insanity, parody, sight-gags and hapless buffoonery. It's a good comedy, not a great one, but well worth seeing.

The plot — good grief, the plot? — tells how an inept 98-pound weakling became the revolutionary leader of a South American country.

Allen directed, co-authored and stars in Bananas. As the title suggests, the movie has no real satiric points to make. It's simply insane.

Allen's brand of humor pokes fun at his weaknesses: fear of women, insecurity, incompetence and stupidity. He plays the part of a lonely products tester in New York.

When his romance collapses, he heads for South America. By a ridiculous combination of circumstances, he becomes president of a mythical country, San Marcos.

* * *

Back in the United States on a fund-raising tour, he is arrested for conspiracy to overthrow the government. Convicted, he gets a suspended sentence and wins back his girl.

* * *

Sportscaster Howard Cosell has a supporting role playing himself. Those who don't watch boxing or Monday night football games should know Cosell is one of the most controversial sportscasters in the U.S. because of his aggressive, hackneyed style.

In Bananas, Cosell is wondrously funny. He does play-by-plays of a political assassination and a love-making bout.

"Get out of the way," says Cosell to the fans in San Marcos, "this is American television."

Some moments in Bananas are funny beyond description, others fall flat. But most of the stunts work.

A great deal of Allen's talent is his capacity to make the most outrageous scenes just believable enough to be funny. Much of this, of course, is timing.

The cigarette commercial couldn't be funny unless it was unexpected and at the same time appropriate — during a break in a newscast.

There's something admirable about a man who makes a fool of his personality for a living. Woody Allen is one of the best of this type.

His comedies aren't good, clean fun. They're more like rinsed black-humor with no specific targets in mind. Any convenient situation or institution will do.

From 'Sad Song of Yellow Skin'

'Food and Sex Always Funny'

By MEL GUSSOW

NEW YORK — In your cinematic works, what is the significance of the recurrent motif of masked parents?"

The question nearly tumbled Woody Allen off his overstuffed couch onto the floor of his elegant Fifth Avenue penthouse. For years Allen has been making fun of himself in night clubs, composing essays for the New Yorker magazine and comedies for Broadway and making cameo appearances in movies not under his creative supervision. But his filmography — films that Allen wrote, directed, starred in and signed — consists of a total of two: "Take the Money and Run" and the current "Bananas."

In his tiny totality, are there really recurrent motifs, particularly one of masked parents?

Holding firm to his precarious position, the world-acclaimed author ("Take the Money" was very big in Greece) considered his work. Yes, in "Take the Money," the robber-hero's parents were indeed masked (to protect their innocence), and in "Bananas" the revolutionist-hero's parents were doctors and also masked (to protect the patient).

"I'm not sure what that represents," mused the director. "Perhaps something deep in my subconscious." Then he added, "I wonder if it might have reoccurred spontaneously in the next movie."

Two-film Allen is already the subject of theses and term papers. "Everybody does them on Bergman," he said. "Kids want comic relief in their homework."

What about the fact that each of his heroes, Virgil Starkwell in "Take the Money" and Fielding Mellish in "Bananas," has 15 letters in his name? Allen quickly explained that it was not the number of letters but the number of syllables that was significant. "A few years ago, three-syllable names were funny, Groucho Marx, W. C. Fields. Currently four-syllable names are funny. "Like Woody Allen? He bobbed his head in affirmation.

What about the theme of food? He bobbed again. Yes, he admitted, in "Take the Money," Mr. Starkwell was served pork chops cooked in their cellophane wrapper, and in "Bananas" Mr. Mellish orders 1,000 grilled cheese sandwiches. "I'm proofreading my collection of New Yorker pieces (to be published in the fall) and food comes up a lot. I think food is funny. Like sex. Food and sex are always good for a laugh."

Eschewing further textual analysis, he issued a pronouncíamentó. His movies are not just comedies, he said, but "comedian's pictures."

"A comedian's picture," he defined, "is about the comedian. It is highly dependent on the personality of the comedian and not a story to be acted. If you have two stiffs doing Laurel and Hardy, it wouldn't be Laurel and Hardy."

After the Marx Brothers, Chaplin, Fields and Bob Hope, there was a long hiatus in comedian's pictures, with only Jerry Lewis regularly trying to make movies in the genre. "Every other cinematic tradition endured," said Allen. "Love pictures, gangster pictures, Westerns. For some reason, not comedian's pictures. I wish Jack Benny had done more in movies. I would like to have seen Nichols and May together in a movie. I'd like to see Sid Caesar make more movies and Bob and Ray."

He described his work process. "I cast quickly. I see actors only for a minute. Not that much is required. What interests me is the look. Jokes have got to be visual. The trick in a comedian's film is to have thin story to hang the comedy sequences on. And to tell it step by step in very extravagant terms. Mickey Rose and I write the script, and then 50 per cent of the movie is improvised."

After the final cut Allen never looks at his movies again. That would be torture, he says. And he reads only his favorable reviews. The bad ones are winnowed out. Beneath the autocratic-director exterior lurks the old, insecure Woody Allen. As he admitted, "I also have the crusts trimmed off my bread."

The New York Times

Free Film Features

Victoria Fair and the National Film Board are sponsoring two days of free movies July 10 and 11 in the MacLaurin Theatre at the University of Victoria.

The July 10 program features NFB director Mort Ramsen's Untouched and Pure, an innovative human comedy filmed in Sweden.

Four other films, all short productions, will be shown. They are Legend, Paradise Lost, Bronze, and Hymn. Bronze is a study of the work of Montreal sculptor Charles Daudelin.

This program shows at 2 p.m., and 8 p.m. On July 11 Mike Rubbo's sensitive Sad Song of Yellow Skin — a human look at the Vietnamese War — highlights the program.

Yellow Skin won the 1971 British Flaherty award.

Also to be shown July 11 is To See or Not To See, an animated psychological comedy by Czechoslovakian-born film-maker Bretislav Pojar. Third film on the program is Multiple Man.

These films screen at 2 p.m. and 8 p.m.

Rain, Sleet Star In B.C.-Made Film

NEW YORK — McCabe and Mrs. Miller, a movie made in Vancouver last winter, has been given a favorable review by The Daily News following its premiere here Thursday. But Vincent Canby of The Times lists some minuses to go with several things he liked.

Director Robert Altman, 46, Hollywood's latest "genius" as a result of his smash success with M.A.S.H., is accused by Canby of "meddlesomely imposing" serious intentions on McCabe and Mrs. Miller by "tired symbolism, a folk-song commentary of the soundtrack . . . and by a sort of metaphysically purposeful photography."

On the same topic, Kathleen Carroll of The News says Altman "never states or explains. . . . His concern is not to unravel a plot, but to capture an atmosphere or a feeling and this he does beautifully, even to softening the color so that the film has a faded, antique look."

The picaresque story traces the career of a small-time gambler and a frizzy-haired madame — played by Warren Beatty and Julie Christie — in a Pacific frontier town called Presbyterian Church, built in Vancouver for the filming.

Beatty and Miss Christie win the highest of praise from both reviewers for their performances.

Canby comments:

"One thing the movie does have a beautiful and extraordinary abundance is weather — rain, sleet, wind, which is most attractive, especially to someone who

JULIE CHRISTIE

spends most of his life looking at the world through windows sealed for air conditioning."

The movie, a Warner Brothers release, is being shown at two theatres here. It has been rated "R" — persons under 17 cannot attend unless accompanied by parent or adult guardian.

Taxi Men Protest

TORONTO (CP) — Scores of taxis circled the administration building at Toronto International airport Friday as Toronto drivers protested the arrest earlier in the day of two of their colleagues.

Michael Harvey, 24, and Svetomir Mihajlovic were charged with obstructing police, after RCMP officers ordered two Toronto taxis without Mississauga licences to leave the cab area at the airport arrivals level.

Since the airport lies within Mississauga the town claims a $40 cab licence for all taxis providing service there. Toronto drivers oppose paying any fee since they say the city generates most airport taxi business.

FOLLOW THIS VICTORIA ENTERTAINMENT GUIDE

BUTCHART GARDENS. REGARDED AS ONE OF THE WORLD'S LOVELIEST ATTRACTIONS. ROMANTIC NIGHT LIGHTING . . . SMASHING STAGE ENTERTAINMENT . . . FLORAL RESTAURANT . . . BEGONIA BOWER . . . SHOW GREENHOUSE . . . FASCINATING SEED AND GIFT SHOP. OPEN EVERY DAY 9 A.M. to 11 P.M.

FRIENDS ARRIVING? Take them to see these lovely gardens. One of the nicest and most appreciated ways to entertain.

KEPT CONTINUALLY AT A PEAK OF PERFECTION. New plantings, arrangements, fresh blooms—every week presents a new and excitingly different Butchart Gardens. Ever changing, always lovely!

DEVELOPED FROM AN ABANDONED CEMENT QUARRY over 66 years ago, they are now considered one of this world's most outstanding attractions. Embracing 30 acres, actually six different gardens—fabulous Sunken, Lake Garden featuring the Ross Fountains, English Rose, quaint Japanese, stately Italian and the great Stage Show Garden.

BUTCHART GARDENS ROMANTIC NIGHT LIGHTING. Every evening, dusk till 11 p.m. Entire thirty acres transformed into a fairyland of indescribable beauty, featuring the fabulous Sunken Garden an dthe spectacular Ross Fountains in their colorful "Ballet to the Stars" (continuous performances). These alone are worth the price of admission.

BUTCHART GARDENS FLORAL RESTAURANT. Open every day 11 a.m. to 7:30 p.m. (Note: July 8th only, restaurant will close at 5 p.m.) Make the most of your visit! Dine amidst the flowers. Enjoy a delicious lunch, afternoon tea or a delightful buffet supper. Continuous coffee bar service.

BUTCHART GARDENS SPARKLING ENTERTAINMENT. Staged in the midst of incredible beauty . . . highlights the summer entertainment season in Victoria. Every day or evening June 28 to September 5.

MONDAYS: 8:30 p.m. "NICE 'N' EASY"—Variety musical entertainment featuring Marge Bridgeman, Murray McAlpine, John Crago, Betty Winter, Ginny Lefever, Christopher Ross and the humorous and talented "Butchart Buskers". 1:30 to 3:30 p.m.: "The Butchart Gardeners."

TUESDAYS: 8:30 p.m. "NICE 'N' EASY"—Variety musical entertainment featuring vocalists John Dunbar, Marge Bridgeman, John Crago, Betty Winter and Ginny Lefever, plus the "Butchart Buskers." 1:30 to 3:30 p.m.: "The Butchart Gardeners." Also "Zingari" Puppets, 7:00 and 7:45 p.m.

WEDNESDAYS: Same program as Monday.

THURSDAYS: 8:30 p.m. "Scottish and Variety Night." Colorful Scottish Stage Show and Tattoo. Thrill to the Pipes and Drums of the Canadian Scottish Regiment (Princess Mary's) as they march on our stage and parade in the great Stage Show Garden. Plus other entertainment starring John Dunbar, baritone. 1:30 to 3:30 p.m.: "The Butchart Gardeners." 7:00 and 7:45 p.m.: "Zingari" Puppets.

FRIDAYS: Same program as Monday.

SATURDAYS: 1 to 3 p.m. "The Butchart Buskers" (a zany Dixieland band of 6 entertaining and talented musicians). 7:30 and 8:30 p.m.: "Zingari" Puppets. Approximately 9 to 10 p.m.: Color film "Helicopter Canada" or "Mountains to the Sea."

SUNDAYS: 1 to 3 p.m. "The Butchart Buskers" (a zany Dixieland band of 6 entertaining and talented musicians). 3:30 and 4:30 p.m.: "Grace Tuckey" Puppets. Approximately 9 to 10 p.m.: Color film "Helicopter Canada" or "Mountains to the Sea."

NOTE: On Fri. July 16, Sat. July 17, Sun. July 18, Mon. July 19, "Your Father's Moustache," 8:30 p.m. (replaces "Nice 'n' Easy" on Fri., July 16 and Mon. July 19 only.)

BUTCHART GARDENS SUGGESTS THIS GOOD, THRIFTY IDEA. Come in late afternoon, see the gardens by daylight, enjoy a delicious buffet supper, then take in the stage show followed by a tour of the gardens under the romantic night lighting. Breathtaking! Entirely different! Don't miss the fabulous Sunken Garden or the Ross Fountains in their colorful "Ballet to the Stars." Their fascination is beyond description. No extra charge for entertainment and night lighting.

THE "PRINCE ALBERT" COLLECTION OF MINIATURES, NEW, EXCITING AND COLOURFUL! WITH OVER 10,000 EXHIBITS TO SEE. SCENES FROM ALL AGES FOR ALL AGES.

—SEE THE ENCHANTED DOLL HOUSE, the world's largest, over 35 rooms in perfect miniature, reliving life of a royal residence in 1871.

—SEE "OLDE LONDON TOWNE," London in the 17th century, including London Bridge, River Thames, etc. Over 130 square feet of perfect replica.

—SEE "THE FIELDS OF GLORY," exciting military and historical dioramas from early medieval; "The War of Roses," thru to "Waterloo," Civil War, Custer's Last Stand, Queen's Review and many other fascinating displays that will hold and entrance you. A "must" for the shutter bug. To everybody, give yourselves time! Empress Hotel, Humboldt Street entrance, open every day 9 a.m. to 10 p.m. Phone 385-9731.

SEALAND OF THE PACIFIC—A must in Victoria—Don't miss it! CANADA'S LARGEST OCEANARIUM, LOCATED AT OAK BAY MARINA ON VICTORIA'S SCENIC MARINE DRIVE. Continuous shows daily from 10 a.m. to 10 p.m. with spectacular night lighting. SEE "CHIMO" THE WORLD'S ONLY WHITE KILLER WHALE AND HER MATE "HAIDA", SEALAND'S STAR PERFORMER. Wander through the underwater grottos and view thousands of sea creatures including seals, sea lions, giant octopus, wolf eels, salmon and acrobatic sea birds. AN ADVENTURE THE WHOLE FAMILY WILL ENJOY.

UNDERSEA GARDENS — WHERE YOU ACTUALLY DESCEND BENEATH THE SEA! THROUGH CRYSTAL CLEAR WATER SEE THE BEAUTIFUL ANEMONES, THE FLOWERS OF THE SEA; GIANT OCTOPUS; STURGEON, WOLF EELS AND PLAYFUL SEALS. SEE THE LARGEST COLLECTION OF SALMON IN THE PACIFIC NORTHWEST. WATCH THE SCUBA DIVER SHOW IN THE WORLD'S ONLY UNDERSEA THEATRE. UNDERSEA GARDENS IN THE INNER HARBOUR, OPPOSITE THE PARLIAMENT BUILDINGS, OPEN DAILY 9 A.M. TO 10 P.M.

CLASSIC CAR MUSEUM —Fun for the Whole Family. One of the most spectacular Exhibitions of Classic cars in Canada. See: 120 year old Concord Stage Coach, Royal Tour cars. Vintage: Packards, Fords, Chryslers, Buicks, Rolls-Royce, Lincolns, Cadillacs. Also displayed in wax — Figures of the period: the Royal Family, Heads of State, Henry Ford, Clark Gable, Jean Harlow, Will Rogers, W. C. Fields, Churchill, Humphrey Bogart. 813 Douglas St. (at Humboldt behind the Empress Hotel) Open all week — 9 a.m. to 11 p.m.

ROYAL LONDON WAX MUSEUM — SEE CANADA'S WORLD FAMOUS WAX MUSEUM. NEW LOCATION AT INNER HARBOUR OPPOSITE PARLIAMENT BUILDINGS. OVER 10,000 SQ. FT. OF DISPLAY — 130 JOSEPHINE TUSSAUD LIFE SIZE WAX FIGURES DIRECT FROM LONDON, ENGLAND. 45 NEW SCENES. ENTERTAINMENT FOR THE WHOLE FAMILY. OPEN DAILY 9 A.M. TO 10 P.M., INCLUDING SUNDAYS. PHONE 388-4461.

FABLE COTTAGE, a storybook creation to be enjoyed by every member of your family! One of the world's most beautiful homes, in spacious gardens on lovely Cordova Bay. Please bring your camera to record the beauties of this architectural wonder. Open 9:30 a.m. til dark. 5187 Cordova Bay Road, Scenic Marine Drive.

BRITISH MUSIC HALL—On stage Jerry Gosley's famous "Smile Show," Oak Bay Auditorium, 2161 Cadboro Bay Rd. Fun for the whole family. Nightly 8:15 p.m. Reservations recommended at Auditorium from 1 p.m., or telephone 592-4912.

THE OLD FORGE—Dining and dancing six nights a week till 2 a.m. at one of Canada's largest and most luxurious nite clubs. Enjoy the exciting music of the fabulous Brothers Forbes Strathcona Hotel, Douglas at Courtney St. Phone 383-9913.

MALTWOOD MEMORIAL MUSEUM — Exhibition featuring "Arts of the Forgotten Pioneers", artifacts from domestic living, Victoria, 1850-1920. Tues., Sat., 11 a.m. to 4 p.m.; Sun., 1 to 4 p.m. No admission charge

FISHING FOR EVERYONE—OAK BAY MARINA. Deep sea sports fishing, 61' cruiser Mv. Lakewood. Two trips daily 9 a.m. and 1:30 p.m.. Approx. $1.35 per hour, bait and tackle supplied. Reservations phone 598-3366.

THE PAINT CELLAR—Enjoy the "Musical Ride" from Winnipeg until 2 a.m. nightly. Artistic atmosphere in the Lower Lobby of the Empress Hotel.

FOREST MUSEUM, TRANS-CANADA HIGHWAY, DUNCAN. 10 A.M. TO 5:30 P.M. FOR SCHOOL AND OTHER GROUP BOOKINGS PHONE 748-9389.

MINI EXPRESS—Ride on an authentic miniature Steam Train only 25c. Mattick's Farm, Cordova Bay.

GEM Theatre Sidney

PARAMOUNT PICTURES Presents

JOHN WAYNE
GLEN CAMPBELL
KIM DARBY
IN HAL WALLIS' PRODUCTION
TRUE GRIT

TECHNICOLOR® A PARAMOUNT PICTURE

Tonight at 8:50 & 9:00

"ONE OF THE MOST ABSORBING FILM ENTERTAINMENTS OF THE YEAR!" —Archer Winsten, New York Post

"ONE OF THE MOST PROFOUND, IMPRESSIVE AND IMPORTANT FILMS I'VE SEEN." —Martha Deane, WOR Radio

ADULT ENTERTAINMENT

ABC Pictures Corp. presents James Clavell's

the last valley

starring Michael Caine · Omar Sharif

2 SHOWS NIGHTLY 7pm-9pm

FAX Cinema

From an Age of Conflict . . . a Film for the Ages!

QUADRA AT HILLSIDE · 383-3370

LAST 4 DAYS

Evenings 8 p.m. Only
Sat. Matinee 2 p.m.

Closed Sundays For Summer

THE MOST LOVERLY MOTION PICTURE OF ALL TIME!

MY FAIR LADY

Winner of 8 Academy Awards including Best Picture.

AUDREY HEPBURN · REX HARRISON

TECHNICOLOR® SUPER PANAVISION®70 · FROM WARNER BROS.

EVENINGS
Adults 1.50
Students 1.25
Golden Age 1.00
Children 75c

OAK BAY
2184 OAK BAY AVE.
598-2213

MATINEE
Adults 1.25
Students 1.00
Golden Age 50c
Children 50c

RAW COURAGE
AND STUBBORN SAVAGERY
CARVED ITS OWN MONUMENT
IN A SPECIAL CORNER
OF HELL!

BATTLE of NERETVA

STARRING
YUL BRYNNER
SERGEI BONDARCUK · CURT JURGENS
SILVA KOSCINA · HARDY KRUGER
FRANCO NERO · ORSON WELLES

1970 ACADEMY AWARD NOMINEE

MATINEES
Saturday at 1:00 and 3

EVENINGS
at 7:00 & 9:00

Coronet
808 YATES ST. 383-6111

famous players theatres famous players theatres famous players theatres famous players theatres famous players

MOVIE GUIDE

"THRILL OF A LIFETIME"
"The Photography is incredible"
—James Spears, Province

"BLUE WATER, WHITE DEATH"
The hunt for the Great White Shark
"Warning—Some killing of whales."
—B.C. Director

Today at 1:05, 3:05, 5:05, 7:05, 9:10
Sunday 3:05, 5:05, 7:05, 9:10
Last Complete Show 8:55

ROYAL
800 BROUGHTON—383-6711

Hey Kids! — Free Tickets to "Undersea Gardens" At Matinees Only

BIG JAKE . . . A LEGEND OF A MAN!

John Wayne
Richard Boone
"Big Jake"

TECHNICOLOR® PANAVISION®

CAPITOL
809 YATES—384-6611

Doors Today 1:00 p.m.
Feature at 1:10, 3:10, 5:10, 7:10, 9:15

Doors Sunday 1:00 p.m.
Feature 3:10, 5:10, 7:10, 9:15 p.m.

Showing Through Tuesday
M'mm M'mm Good!

A FRANKOVICH PRODUCTION Color
PETER SELLERS · GOLDIE HAWN
There's a Girl in My Soup

"Warning—Some swearing and coarse language."
—B.C. Director

NO ADMITTANCE TO PERSONS UNDER 18

Co-Feature "YOU CAN'T WIN THEM ALL" — Color

TILLICUM Drive In
BURNSIDE AT TILLICUM—382-7181

Gates 8:30 p.m. Show At Dusk

COMING — JUNE 30th ONLY — ANOTHER GREAT DUSK TO DAWN HORROW SHOW

Today Doors 12:45. Shows 1:00, 3:50, 6:50, 9:00.
Sunday Doors 2:30.
Warning: Much brutality and coarse language.
—B.C. Director

NO ADMITTANCE TO PERSONS UNDER 18

HAIDA
800 YATES STREET
382-4276

"THE HUNTING PARTY"
Starring
Oliver Reed · Candice Bergen · Gene Hackman

TIGHTEN YOUR BELT, YOU NEVER HAD A TRIP LIKE THIS BEFORE

ODEON 2
708 YATES ST.
383-0513

"VANISHING POINT"
Color by Deluxe
Doors 1:00 P.M.
Shows 1:10, 3:00, 5:05, 7:00, 9:00
Sunday, Doors 1:30

WOODY ALLEN
"BANANAS"

ODEON 1
708 YATES ST.
383-0513

Adult Entertainment
Today—Doors 12:50
Shows—1:00 · 3:00 · 5:00 · 6:50 · 9:00
Sunday—Doors 2:30

HE'LL BE BACK AT MIDNIGHT

Iceland's Only Murderer Has Night at the Movies

By FRED COLEMAN

REYKJAVIK, Iceland (AP) — Tourist guides here tell of the visitor who wanted to see the only convicted murderer in Iceland, but was informed the man was away from prison, watching a movie in the next town.

"Aren't you afraid he won't come back?" the tourist asked the warden.

"Oh no," came the reply. "He knows we lock the gates at midnight."

Like most of the folklore here, the story has some truth to it.

By official count there have been only three murders in this country in 10 years, six murders in 30 years. It is a nation virtually without crime.

The penal system, which stresses rehabilitation rather than punishment, is one reason why.

Armann Kristinsson, a criminal court judge, convicted one of the rare murderers in recent Icelandic history. The judge visited the man in prison, and, after his release, invited the ex-convict into his home as a house guest. The two men are still friends.

SENTENCES LIGHT

There is no capital punishment. The maximum prison sentence is life, but in practice a murderer is sentenced to 16 years and gets off earlier for good behavior.

People often leave their homes unlocked, or their keys in cars parked downtown.

Iceland's approach begins with the young. The relatively few teen-agers arrested for brawling, drunkenness or petty theft are usually given deferred indictments in their first trouble of brushes with the law. Such cases never come to court, but the offending youngsters are kept under surveillance.

There are practically no instances here of robbery with violence and only occasional sexual offences, officials say.

Baldur Moller, undersecretary of the justice ministry, finds a number of reasons for the low level of crime in this country of 200,000. For one, "it is difficult to have flourishing crime because almost everyone knows everybody else." For much the same reason it is impossible to assemble a jury without picking all friends or enemies of the accused. Judges decide cases without juries.

POLICE UNARMED

Young people start work early, at about 14 in the fishing industry, the country's largest. This is a hard-working society where young people have little time to get into trouble.

Iceland has one of the higher standards of living in Europe. Most families own their own homes, cars and televisions. It is a middle-class society with incomes evenly distributed.

The country bans pistols and strictly controls the sale and use of hunting rifles. The police are unarmed.

Religion and moral tolerance may also play a role in the absence of crime.

The country is about 95 per cent Lutheran. Although less than five per cent of the population regularly attends services, all have studied church teachings in school.

At the same time there is a widespread tolerance of sexual freedom. The illegitimate birth rate is nearly 30 per cent. For one thing, tax advantages encourage couples to live together unmarried.

Neither illegitimacy nor drunkenness is regarded as criminal or anti-social behavior here.

Bomb Picked Up

CHERBOURG, France (Reuter) — A mechanical shovel picked up an unexploded British 500-pound bomb while emptying a truck at a construction site near here. The Second World War bomb was disarmed by demolition experts.

Robert Wallace McRae

TRUDEAU/BENSON'S NEW BUDGET AND TAX REFORM BILL.
Hear . . .
Robert Wallace McRae
B.Com., M.A., C.F.A.
Outstanding Canadian Economist
BALLROOM, EMPRESS HOTEL
Victoria, B.C.
8 p.m., Monday, June 28, 1971
Question and answer period provided.
YOU ARE CORDIALLY INVITED TO BRING A FRIEND — NO CHARGE
Sponsored by: Great Pacific Management Co. Ltd., 805 Fort Street, Victoria, B.C.

"What This Empire Needs Is a Good Little Chariot for under $2,000." —J. CAESAR
The new Fiat 128 2-Door Sedan $1998
$41 Down
$89 Per Month
Payments include Freight, Dealer Preparation, Provincial Sales Tax and Licence.
The little chariot with the Italian sports car spirit.

FIAT
Brian Holley MOTORS LTD.
3319 Douglas St.
Phone 384-1161

TOYOTA
SAUNDERS & HITCHMAN
2040 Cadboro Bay Rd.
For Want Ads— 386-2121

Victoria Daily Times

BRITISH COLUMBIA

1871 - 1971

CENTENNIAL EDITION

TO BE PUBLISHED JULY 20

The Highlights of One Hundred Years of Life in British Columbia Rolled Into One Great Newspaper Edition!

RESERVE COPIES NOW!

ONLY 10c

★ Reserve Copies Now from your favourite news stand!

Place your order for extra copies delivered by your carrier or for mailing of the Centennial Edition at our Douglas Street office, or get as many copies as you require by:

1. Reserving copies at your favourite news stand.
2. Using the handy order forms for mailing, with 10c per copy, plus 40c for handling and mailing.

50c PER COPY
Mailed to your friends in Canada, British Commonwealth and U.S.A.

10c PER COPY
From News Stands.

In this special edition marking the centenary of British Columbia's membership in the Canadian Confederation will be found a profuse variety of articles and illustrations.

Columnists and editorial writers of both The Daily Colonist and Victoria Daily Times have contributed, along with other staff members knowledgeable in their particular fields.

There is historical, cultural, industrial and commercial material, with a special emphasis on pictures of a province abounding in subjects for photography, parks, animals and the great snow resorts among them.

The pages of this souvenir Centennial Edition will be packed with entertainment and information to form a chronicle for your household for years to come.

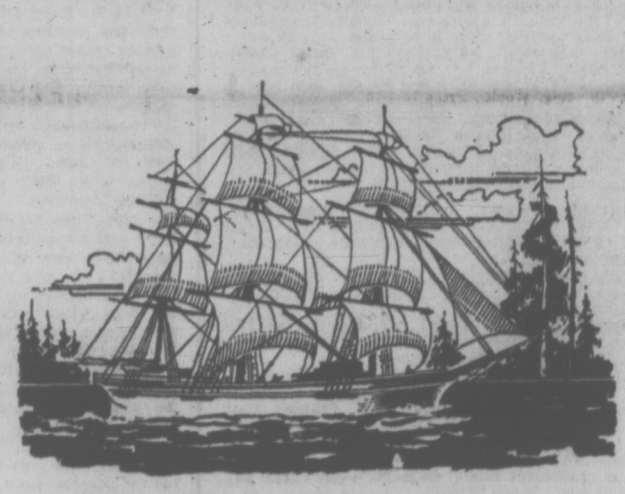

Throughout the edition, Victoria's merchants and business firms have expressed their greetings and provided many interesting sidelights on the city's developments over the past one hundred years.

Regular Subscribers Will Receive a Copy With Carrier Delivery

FREE — A Specially Designed Colorful Wrapper for Mailing Supplied with Each Additional Copy Ordered.

• LIMITED SUPPLY AVAILABLE •

RESERVE COPIES BY USING THESE CONVENIENT COUPONS

VICTORIA DAILY TIMES
Circulation Department
2631 Douglas St., Victoria, B.C.
Please mail a copy of the "British Columbia Centennial Edition," to be published on July 20th, to the following address:
NAME .....
STREET ADDRESS .....
CITY ..... PROV. .....
Enclosed please find 50c to include handling and mailing charge.

VICTORIA DAILY TIMES
Circulation Department
2631 Douglas St., Victoria, B.C.
Please mail a copy of the "British Columbia Centennial Edition," to be published on July 20th, to the following address:
NAME .....
STREET ADDRESS .....
CITY ..... PROV. .....
Enclosed please find 50c to include handling and mailing charge.

VICTORIA DAILY TIMES
Circulation Department
2631 Douglas St., Victoria, B.C.
Please mail a copy of the "British Columbia Centennial Edition," to be published on July 20th, to the following address:
NAME .....
STREET ADDRESS .....
CITY ..... PROV. .....
Enclosed please find 50c to include handling and mailing charge.

VICTORIA DAILY TIMES
Circulation Department
2631 Douglas St., Victoria, B.C.
Please mail a copy of the "British Columbia Centennial Edition," to be published on July 20th, to the following address:
NAME .....
STREET ADDRESS .....
CITY ..... PROV. .....
Enclosed please find 50c to include handling and mailing charge.

VICTORIA DAILY TIMES
Circulation Department
2631 Douglas St., Victoria, B.C.
Please mail a copy of the "British Columbia Centennial Edition," to be published on July 20th, to the following address:
NAME .....
STREET ADDRESS .....
CITY ..... PROV. .....
Enclosed please find 50c to include handling and mailing charge.

VICTORIA DAILY TIMES
Circulation Department
2631 Douglas St., Victoria, B.C.
Please mail a copy of the "British Columbia Centennial Edition," to be published on July 20th, to the following address:
NAME .....
STREET ADDRESS .....
CITY ..... PROV. .....
Enclosed please find 50c to include handling and mailing charge.

Woolco Town & Country MONTH-END CLEARANCE

Unmistakable, Honest to Value SAVINGS!
2-DAY SALE ONLY!
Monday and Tuesday

Monday Super Bargains

Leather Look Clutch Purse—Brown, Gold and Red. Buckle, snap or zipper closing. Large interior compartment.
Reg. Woolco Price 1.86 ..... **1.47**

Royale Tissue—4 rolls per package. 2-ply bathroom tissue. Pink, white and blue.
Reg. Woolco Price .73 ..... **.59**

Viva Paper Towels—2 rolls per package. The miracle 2-ply towel.
Reg. Woolco Price .61 ..... **2 for $1**

Reed's Paper Plates—Strong and sturdy. Save time, no dishes to wash.
Reg. Woolco Price .86 ..... **.69**

Ladies' and Teen Wear

Ladies' Co-Ordinates — Textured fortrel polyester. Colors of white and mauve. Vests.
Reg. Woolco Price 14.98 ..... **$9**
Tie Tops—
Reg. Woolco Price 10.98 ..... **$6**
Pants—
Reg. Woolco Price $17 ..... **$11**
Button Top—
Reg. Woolco Price 8.43 ..... **$4**
Cardigan Tops—
Reg. Woolco Price 14.98 ..... **$9**

Ladies' Perma Press Tailored Shirts—Machine washable. Short and long sleeves. Florals and stripes. Sizes 10 to 18. Reg. Woolco Price to 7.76 ..... **$4**

Ladies' 2-Pce. Pant Suit—Sleeveless. 3 tone stripes. Modified flare pants. Sizes 10 to 16.
Reg. Woolco Price $30 ..... **$19**

Ladies' Pullover Sweaters — Choose from turtleneck, V neck and a wide range of colors. Sizes S.M.L.
Reg. Woolco Price to 7.81 ..... **$4**

Ladies' Nylon Tricot Nightgowns—Large assortment, from Baby Dolls to Granny Gowns. Sizes S.M.L.
Reg. Woolco Price to $20 ..... **$8**

Ladies' and Junior Dresses and Pant Suits—Choose from several styles with long or short sleeves. Broken size range.
Reg. Woolco Price to 14.95 ..... **$8**

CHILDREN'S WEAR

Boys' 100% Nylon Jackets—Water repellent. Gold, Green, Blue. Sizes 4 to 6x.
Reg. Woolco Price 2.76 ..... **1.99**

Boys' 100% Cotton Briefs and T-Shirts—Machine washable. Band waist. Sizes 4 to 7.
Reg. Woolco Price .79 ..... **3 for $1**

Boys' Perma Press Pyjamas—Beige, Blue, Green. Button front. Sizes 4 to 6x.
Reg. Woolco Price 2.98 ..... **$1**

Girls' and Boys' Suedene Jackets — All-weather coated vinyl with or without belt and fringe. Sizes 4 to 6x. Reg. Woolco Price 6.48 ..... **$4**

Girls' Bonded Orlon Dresses—Short sleeves or sleeveless. Plain colours or plaids. Sizes 4 to 6x.
Reg. Woolco Price 4.74 ..... **2 for $6**

Boys' 100% Cotton Denim Ply Jeans—Zipper pocket. Half boxer waist. Modified flare leg. Sizes 4 to 6x.
Reg. Woolco Price 1.98 ..... **2 for $3**

Toddlers' Nylon Stretch Shortall — Zipper front. Red, Brown, White, Blue. Sizes 2 to 3x.
Reg. Woolco Price 2.97 ..... **1.97**

Boys' Perma Press T-Shirts—Turtleneck or crew neck. Green, Brown, Gold, Blue. Sizes 1 to 3x.
Reg. Woolco Price 1.07 ..... **.87**

HOSIERY

Ladies' One Size Panty Hose—With gussett. Colors of Beige, Spice, Dark Brown, Navy and Ivory.
Reg. Woolco Price .88 ..... **2 for $1**

Ladies' One Size Nylons—Super stretch. Seamless. Colors of Beige, Spice, Taupe and Black.
Reg. Woolco Price 2 pr. .88 ..... **4 pr. $1**

Young Girls' 100% Nylon Straight Hose—Colors of Mauve, White, Red, Blue. Sizes 6 to 6½ and 7 to 9½.
Reg. Woolco Price .46 ..... **.25**

Ladies' Mules—Non-skid, non-scuff. Machine washable. Assorted florals and plain colors. Sizes S.M.L.
Reg. Woolco Price 1.88 ..... **.66**

Boys' Sport Hose—Reinforced with nylon. White, Blue, Green, Gold. Sizes 8-10½.
Reg. Woolco Price .74 ..... **.40**

Ladies' Straw Handbag — Double or single handles with decorative leather trim.
Reg. Woolco Price 2.84 ..... **2.29**

Men's and Boys' Wear Dept.

Men's Perma Press Safari Jackets—Water and wind repellent. Gold, Beige and Blue. S.M.L.
Reg. Woolco Price 11.77 ..... **9.99**

Men's Knit Shirts—Plaquet or V neck front. Colors of Blue, Brown, Beige and Red. Assorted stripes. Sizes S.M.L. Reg. Woolco Price 3.47 ..... **$3**

Men's Perma Press Dress Pants—Regular, slim and flare styles. Solids, stripes and checks.
Reg. Woolco Price 14.88 ..... **7.99**

Men's Perma Press Casual Pants—Boot leg. Belt loop waist. Green, Blue Beige and Whiskey. Sizes 30 to 40.
Reg. Woolco Price $11 ..... **8.95**

Men's Sport Shirts—Permanent press. Short sleeves. Colors of light Green and Blue. Sizes 14½ to 17.
Reg. Woolco Price 3.97 ..... **2.99**

Men's Long Sleeve Sport Shirts—Permanent press. Abstract patterns and stripes. S.M.L.
Reg. Woolco Price 6.87 ..... **3.99**

Men's Safari Coats—Belted patch pockets. White, Brown and Beige. Snap front. Sizes 36 to 46.
Reg. Woolco Price 22.88 ..... **14.99**

Boys' 100% Cotton Jeans — Boot and flare leg styles. Pre-shrunk. Sizes 10 to 16.
Reg. Woolco Price 1.99 ..... **2 for $3**

Boys' Short Sleeve Sport Shirts—Colors of Green, Orange, Blue, Yellow. Sizes 8 to 16.
Reg. Woolco Price 1.23 ..... **.99**

Boys' 100% Cotton Terry Knit Shirts—Mock or crew neck. Striped or solid pattern. Colours of brown, orange, red and blue. Sizes S.M.L.
Reg. Woolco Price 1.93 ..... **2 for $3**

Boys' Perma Press Pants—Striped flares. Belt loop style. Sizes 8 to 18.
Reg. Woolco Price 4.99 to 7.95 ..... **3.99**

CAMERAS and SUPPLIES

Camera Filter—Clearing out filters. Your best buy of the year. Each ..... **.50**

Chantecler 3" Reel Tape—Bonus pak 3" recording tape, 225" tape to a reel. A real bargain.
Reg. Woolco Price 2.37 ..... **1.59**

Kodachrome Super 8 Movie Film—Super 8 cartridge loading film. Processing included.
Reg. Woolco Price 4.27 ..... **3.87**

Regular Kodachrome 8 Movie Film—For the man who wants more than just good movies. Processing included.
Reg. Woolco Price 3.89 ..... **3.67**

Audio C-60 Cassette Tape—60 minute cassette cartridge recording tape, the modern way to go.
Reg. Woolco Price 1.34 ..... **.67**

PAINTS and SUPPLIES

Mac Tac Self Adhesive Vinyl—18"x2 yds. Assorted patterns including woodgrain.
Reg. Woolco Price 1.29 ..... **.99**

Vinyl Coated Grease Proof Wallpaper—Suitable for any room in your home. Good selection of patterns including woodgrain. Reg. Woolco Price 2.98 and 3.48 ..... **2.49**

Resolax Paints — Top quality interior latex, semi-gloss, enamel, oil base and exterior latex house paint. Reg. Woolco Price to 9.97 gal. and 2.19 to 3.19 qt.

Interior latex	
Gallon	**4.97**
Quart	1.99
Semi-gloss	
Gallon	**5.47**
Quart	1.99
House paint	
Gallon	**5.97**
Quart	1.99
Exterior Latex	
Gallon	**5.97**
Quart	1.99

Shop for BARGAINS GALORE in our main aisle clearance centre

SPORTING GOODS DEPT.

Quick 110 Spinning Reel—Excellent microlight reel. Has tungsten carbide line guides and bronze and phosphorous gears. Reg. Woolco Price 21.47 ..... **15.99**

Coleman Heater—Adjustable 3000 to 5000 BTU temperature gauge. Reg. Woolco Price 33.97 ..... **29.97**

Slavia Pellet Gun—Caliber .177. Excellent for beginners. Reg. Woolco Price 11.99 ..... **9.99**

Golf Umbrella—Colours of red and white or blue and white. Excellent craftmanship.
Reg. Woolco Price 6.97 ..... **3.97**

Golf Retriever—Extends to a full 9'. Made of aluminum. Reg. Woolco Price 3.47 ..... **2.17**

Styrofoam Picnic Cooler—32 qt. capacity. Excellent for picnics, outings and camping.
Reg. Woolco Price 3.97 ..... **2.97**

DRAPES

Discontinued Tier and Valance Sets—Broken color range. Assorted fabrics.
Reg. Woolco Price to 5.56 pair ..... **.50 to $2**

TOY DEPT.

Children's Home Work Bench — Durable plastic. Very educational. A workshop just like Dad's.
Reg. Woolco Price 4.96 ..... **4.37**

Adult Hard Cover Books—Great selection. Hours of reading enjoyment. **1.46**

Coaster Wagon—Sturdy construction. Red only. Rubber wheels. Reg. Woolco Price 11.95 ..... **9.96**

Eldon Giant Styro Glider—44" wing span. Easy constructed. Flies like a real glider.
Reg. Woolco Price 2.88 ..... **1.87**

Lamb Pull Toys—Colorful. Sturdy construction. For hours of fun and enjoyment.
Reg. Woolco Price .88 ..... **.69**

Socko Clown—36" tall punch bag. Great up to 3 years old. Reg. Woolco Price .96 ..... **.66**

Durable Plastic Pools—60 gallon capacity. Folds up for easier handling. Reg. Woolco Price 6.86 ..... **4.96**

LUGGAGE and MUSIC

Posters—Featuring rock stars of today. Jim Hendrix, Rolling Stones and more.
Reg. Woolco Price .99 ..... **2 for 1.50**

Beginners Guitar—Ideal for the musical child. 6 strings. Wood construction.
Reg. Woolco Price 12.95 ..... **10.97**

Du Barry 2-Pce. Luggage Set—Economical. Fabric lined. Durable vinyl covering. Green or blue.
Reg. Woolco Price 17.95 ..... **15.97**

BEDDING

Boxed Gift Sets—Bedding, towels or place mat sets. Ideal wedding gifts or as shower gifts. Now is the time to buy.
Regular Woolco Price 2.17 to 11.88 ..... **1.27 to 8.88**

Tex Made Sheets and Pillow Cases—Luxury weave, 50% cotton, 50% Fortrel. Colorful rose pattern.

Pillow Slips—	
Reg. Woolco Price 2.76	**1.84**
Twin Sheets—	
Reg. Woolco Price 5.86	**3.91**
Double Sheets—	
Reg. Woolco Price 6.34	**4.23**

LAMPS -- PICTURES

Art Board Wall Plaque—Excellent reproductions. Decorative. Assorted scenes to choose from. Assorted sizes and colors.
Reg. Woolco Price .99 - 1.47 ..... **.77 and 1.17**

Lamp Assortment — Consists of boudoir, TV, bedroom, table and swag lamps. Assorted styles and colors to choose from. Ideal for any room decor. Buy now at these special savings.
Reg. Woolco Price 4.88 to 49.96 ..... **3.88 to 39.88**

Red Grille Special
Cream of Tomato Soup, Egg Salad Sandwich Jell-O Tea or Coffee ..... **.90**

Tuesday Bullseye Specials

100% Cotton Bath Towels—Plain or fancy patterns. Assorted bright summer colors. Approx. size 24"x44". Reg. Woolco Price 1.86 ..... **1.47**

Bird Cages—Sturdy construction. Assorted colors to choose from. Ideal for any bird. Buy an extra one for the cottage. Reg. Woolco Price 5.97 to 8.97 ..... **3.99 to 5.99**

Patio Bowls—White plastic bowls. Choice of two sizes 6½x17 or 7½x20. Reg. Woolco Price 5.37. Now ..... **2.88 to 4.23**

Charcoal Briquettes — Grill Time 10-lb. bag. Briquettes stay hotter, burn longer and are cleaner. Stock up now.
Reg. Woolco Price .93 ..... **.76**

FABRICS

Printed Cotton Terry—Assorted prints and designs in good quality terry cloth. Great for "fun in the sun outfits". 45" wide, colorfast.
Reg. Woolco Price 2.48. Yd. **1.97**

Wrap Knit—Plain and prints in wrap-knit jersey. Washable 45" wide. Great for blouses, dresses, pant tops.
Reg. Woolco Price 2.96. Yd. **1.85**

Linings — Discontinued colours and lines of dress lining, satins, Ravina and cotton lining. 45" - 54" wide. Terrific value here.
Reg. Woolco Price .39 - 1.32 yd. Yd. ..... **.57**

Polyester Textured Satin—Beautiful polyester satin, great for evening wear, dresses, lounge outfits. 44 - 45" wide, fully washable. A dream to sew with good color choice, also black and white.
Reg. Woolco Price 3.96. Yd. **3.07**

HOUSEWARES

Presto Pressure Cooker — 5 qt. size. The fast, modern way to cook delicious meals. Chrome aluminum finish.
Reg. Woolco Price 22.99 ..... **18.78**

Magnetic Broom—Washable. Picks up all the dust. Assorted colors to choose from. Lightweight, durable, long lasting. Reg. Woolco Price 1.37 ..... **.99**

Wearever 2-Piece Bridal Gift Set—Consists of 1—2-qt. sauce pan with lid and 1—10-inch fry pan with lid. Assorted Assorted colors to choose from.
Reg. Woolco Price 15.99 ..... **13.99**

Mixing Bowl Sets—White glass, 3 pce. nested.
Reg. Woolco Price 1.88 ..... **1.47**

Vintage 5—Part relish tray. Approximate size 12"x9". Colors of amber or avocado. Ideal for dinner and snack time parties. Reg. Woolco Price 1.99 ..... **1.33**

HARDWARE

Metal Cabinets—Assorted sizes and colors of white. Ideal for any room. The thing to hold your extra things.
Reg. Woolco Price 16.98 and 52.88 ..... **12.88 and 45.88**

Electric Charcoal Lighter—Quick, safe and clean. Reg. Woolco Price 4.98 ..... **2.99**

GARDEN CENTRE

Window Boxes and Cedar Tubs—36" window boxes.
Reg. Woolco Price 10.97 ..... **6.22**
18" Patio Tubs—
Reg. Woolco Price 9.47 ..... **5.88**
16" Barrel Tubs—
Reg. Woolco Price 12.27 ..... **7.22**

Weed and Feed with 2, 4-D—"Green Cross" Weed and Feed with 2, 4-D, fertilizer and weed killer does two jobs with one application. 22-lb. bag covers 5,000 sq. ft. Reg. Woolco Price 6.47 ..... **4.88**

Fencing—Wooden picket fencing. 12" in height, 3' in length, painted white or redwood stained.
Reg. Woolco Price 2.97 ..... **1.66**

Bird Bath or Flamingo Set—Beautiful set of flamingo's with anchored legs or white plastic bird bath.
Reg. Woolco Price 4.27. Ea. **2.88**

Wooden Trellis—Wall style or fan style, redwood stained or painted white. Choose from 8'x24".
Reg. Woolco Price 4.19 ..... **2.44**
8'x36".
Reg. Woolco Price 4.97 ..... **2.88**

Ortho Liquid Fertilizer—Choose from all purpose 12-6-6 evergreen and azalea, rose food or liquid greenol. 128-oz. bottle. Reg. Woolco Price 3.98 ea. **2.98**

Personal Shopping Only, Please!
Shop Early While Quantities Last!
Open Monday to Friday 10 a.m. to 10 p.m.
Saturday 9 a.m. to 10 p.m.
Town and Country Shopping Centre
Douglas Street and Saanich

Because We're a Department Store...
WE'VE GOT EVERYTHING YOU COULD WANT
And Because We're Woolco
YOUR SHOPPING COSTS YOU LESS!

'PARKING SUCH SWEET SORROW'

LONDON (UPI) — Three doormen at a London night-spot who resigned when new management took away their right to park cars, placed the following advertisement in The Times personal columns: "Parking is such sweet sorrow. Three ex-doormen wish goodbye and good luck to their clients."

We Wish to Announce

HOUSE OF GLAMOUR

at Oak Bay Junction — 1639 Fort St.
is now under the new ownership of
Mr. Malcolm and Bryan Ashford
We wish them every success
in the future.

Main Branch

HOUSE OF GLAMOUR

Now located at 1175 Douglas
Bank of Commerce Building, Lower Concourse
386-6188

SUMMER FURNACE SPECIAL!

$385.00

98000 BTU PACKAGE UNIT WITH 250 GAL. OIL TANK

including
OIL LINE AND VENT AND FILL PIPES
DUCT WORK AND INSTALLATION EXTRA

● 10 Years to Pay ● No Down Payment

Become a Walter Walker Customer and enjoy their friendly Local Billing and Automatic Delivery Service

CALL NOW!

WALTER HOME WALKER & SONS (1963) LTD.

"Your Home Oil Distributor"

739 PANDORA PHONE 388-6646

Montague BRIDGMAN Ltd.
China Crystal Gifts
811 GOVERNMENT ST. 383-0821

carlton's cleaning carousel

"SPECIALS"

2 Plain Skirts $1.44
2 Sweaters $1.44

LIMITED TIME OFFER EXPIRES JULY 3rd, 1971

3 LOCATIONS TO SERVE YOU BETTER
HILLSIDE, TOWN and COUNTRY, SHELBOURNE SHOPPING CENTRES

SALE OF ESTATE CLOTHING
Furs—Paintings—Books
Scout Equipment
Mon., June 28—9-5
354 LAMPSON

We're Still Here
in the
The Salt Box HILLSIDE SHOPPING MALL
But We Haven't Seen You Lately! Do Drop in Soon!

AIR POLLUTION MOVE

Incinerator Rules Tough

Backyard burning under the city's new air pollution law will only be possible with a $1,200 incinerator, Victoria council was told.

In an unsuccessful last-ditch attempt to soften the law before final approval by council, Ald. Percy Frampton warned that the cost to taxpayers and indivuduals will be excessive.

Frampton said the law, which became effective with council's vote Thursday, will make garbage collection "much more costly in the future" and backyard burning of garbage virtually impossible because of the required design of incinerators.

Ald. Tom Christie, Frampton's lone ally in opposing the bylaw, predicted the cost of garbage collection to Victoria taxpayers will increase by half.

Christie also said many people will be required to buy another garbage can — at a cost of $10 to hold the extra waste.

Under the bylaw, no fires are allowed in incinerators other than those measuring up to strict design criteria, and emissions exceeding certain amounts are illegal.

The bylaw does allow open fires on private property to burn garden waste and foliage, but these fires are banned during June, July and August.

The bylaw provides for fines of $250 for each offence, punishable by summary conviction.

Christie said there is a large number of householders who are "very, very upset" at the bylaw.

Christie wanted to know if the "three honorable members from Oak Bay" on Victoria council were going to abide by provisions of the bylaw in their municipality.

Ald. Ove Witt said it is "worth $10 a year for clean air" and Ald. Hugh Ramsay said that only one person in eight who has discussed the new law with him opposes it.

When Frampton asked who would enforce the bylaw, Witt answered by asking: "who enforces the other bylaws?"

"The other bylaws are not enforced," Frampton shot back.

DECISION IN AUGUST ON REFINERY PERMIT

SEATTLE (CP) — A decision is expected by late August on the Atlantic Richfield Co.'s application for a permit to discharge oil refinery effluent into Georgia Strait at Ferndale, Wash.

A report from the federal Environmental Protection Agency, assessing the application and opposition to it presented at a hearing Tuesday in Bellingham, Wash., will take about a month.

Then the U.S. Army Corps of Engineers will launch its own assessment of the hearing evidence and of EPA's findings and recommendations.

A spokesman for the army corps said this would also take at least a month.

PEDAL-HOPPER BUS SERVES BICYCLISTS

SAN FRANCISCO (UPI) — "Pedal-hoppers," buses converted to carry 25 bicycles and their riders, will begin hauling cyclists across the Bay Bridge between San Francisco and Berkeley next month.

The Alameda-Contra Costa transit district said five trips daily will be provided on a four-day-week basis between the two cities starting July 8.

The bridge is the only available route between San Francisco and Berkeley and bikes are not allowed on the double-deck span. The buses were converted by removing seats on one side and replacing them with bike racks. AC transit said the new service was requested by bike riders.

Telephones for Deaf Tried in Edmonton

EDMONTON (CP) — Deaf persons, if a pilot program in Edmonton is expanded successfully, will be able to "talk" to other deaf persons by telephone.

A $242 unit called an acoustic coupler, invented by a California physicist, converts an ordinary telephone line into one which can translate signals in much the same way telegrams are sent.

A deaf person wishing to make a call picks up the telephone receiver, places it in a special cradle and pushes a button. The dial tone is converted into a light signal which indicates the line is ready for use or tells if the line is busy.

The person receiving the call sees a light on the phone, picks it up and places it in a similar cradle, types his name on the teletypewriter and waits for the caller to type out his message.

The acoustical coupler converts the electrical impulses of the teletypewriter into sound waves which travel over the telephone line in the same way as voices. They are converted back into electrical signals at the receiving end and printed on the teletypewriter for the deaf person to read.

The city-owned Edmonton Telephones is providing an initial 70 lines at the normal monthly fee and Alberta Government Telephones will donate old teletypewriters and will train deaf persons to maintain them.

Trustees Want Fee Eliminated

Greater Victoria school trustees are pushing a resolution calling on the provincial government to help eliminate a $250 tuition fee it costs adults to return to school.

At a special board meeting this week the idea to replace the fee with a system of grants was approved for presentation next fall to the annual meeting of the B.C. School Trustees' Association. If it is approved there, it will be forwarded to the government.

Meeting later as the education committee, the trustees spent the better part of two hours discussing whether students could be trusted to study a wide range of subjects if all courses become optional.

They finally decided to compromise and have a feasibility study on the subject.

A recommendation to make all high school courses optional came out of last year's Project Learning, when six committees from different geographical areas of the district discussed the kinds of changes in education that should take place in the next decade. Twenty other Project Learning recommendations were adopted as policy Thursday.

CZ Cutback Affects 45 Men

VANCOUVER (CP) — Forty-five men of a work force of 500 will be laid off Sunday when Crown Zellerbach Canada Ltd. shuts down its no. 1 newsprint machine at Ocean Falls, the company said Thursday.

Three other machines will be kept in operation on a five-day week. The shutdown will cut company newsprint production by 10 per cent.

Pakistan Facing Slow Starvation

By MARTIN WOOLLACOTT

DACCA (The Manchester Guardian) — East Pakistan may soon be in the grip of a slow starvation that will further sap the health and resistance of much of the population, particularly the rural poor and their children.

This remains the considered view of most experts on food aid in Dacca and of visiting relief teams. Within three months, they believe, a pattern of sudden local shortages will begin to appear, many of them in areas which are normally in food surplus.

The huge problem facing the government and the foreign relief aid teams is partly one of shipping in enough grain. The east's two ports, Chittagong and Khulna, have a limited capacity. In normal times their best processing rate has been 170,000 tons of aid food grains a month. Some experts here believe that even if the ports, now hit by labor shortages and storage problems, can reach this top capacity, it may not be enough.

But the crux of the problem is the distribution of grain. Officials here are less worried about physical damage to the communications network or shortages of ships and road vehicles than they are about the capacity of the administrative machinery.

One aid official said the major problem is always organization and management, and the provincial government of East Pakistan is one of the weakest in the world at the best of times.

September is the month in which the crisis may begin. In September the rice crop being planted now will be harvested. This crop, known as the Aman crop, normally accounts for about 75 per cent of the east's annual production of about 11.5 million tons of food grains.

BELO WNORMAL

Even the government estimates that this harvest will be 10 per cent below normal because of haphazard planting and the flight to India of peasants and financiers, often Hindus, who give necessary credit to peasant families at planting time.

Some aid officials believe the shortfall could be significantly higher and that it will not be offset either by the unusually good winter crop just being harvested or by the absence of several million of the population, who have become refugees being fed by India in camps across the border.

East Pakistan has a normal deficit requirement of about two million tons of food grains annually. To this must be added the further general deficit likely from September on because of a poor Aman crop and a very serious local deficit in the areas affected by last November's cyclone.

HAVE YOU SEEN THE WHITE KILLER WHALE?
Sealand
at oak bay marina

Engagements and Weddings

Engagements

Giunio-Zorkin — Robarts

The engagement is announced by Dr. and Mrs. Mladen Giunio-Zorkin of Nanaimo, of their daughter Marliana Frances, to Peter Major Robarts, son of Mr. and Mrs. Denis Robarts of Kelowna. The marriage takes place August 14th in Mount St. Peter's Church, Nanaimo, with Reverend Phillip Hanley celebrating the 5 p.m. nuptial mass.

Miss Zorkin is a graduate of the University of Victoria, Education Department, and Mr. Robarts is a student at the University of Victoria.

McRae — Tucknott

Mr. and Mrs. C. L. McRae, 3692 Opnir Street, are pleased to announce the forthcoming marriage of their younger daughter, Joan Maureen, to Mr. Graham Tucknott, eldest son of Mr. and Mrs. R. A. Tucknott, 3331 Wickhelm Place, Victoria, B.C.

The wedding will take place on Friday, August 20, 1971, at 7:30 p.m. in St. Aidan's United Church, with Reverend J. Rae Allan officiating.

Pimlott — Richards

Mr. and Mrs. Norman A. Pimlott, 1356 St. Patrick Street, are pleased to announce the forthcoming marriage of their eldest daughter, Colleen Ruth, to Mr. Don Michael Richards, eldest son of Mr. and Mrs. Norman Richards, 914 Lawndale Avenue, Victoria.

The wedding will take place Saturday, July 3, 1971, at 7 p.m. in St. Aidan's United Church, Reverend J. R. Allan officiating.

Palfrey — Monteith

Mr. and Mrs. William T. Palfrey, 1286 Hampshire Road, are pleased to announce the engagement of their daughter, Bronwen Elizabeth, to Ian Douglas Monteith, son of Mr. and Mrs. W. Berkeley Monteith, 2080 Goldsmith Street.

The wedding will take place on Friday, July 23, 1971, at 7:30 p.m. in St. Mary's Church, Archdeacon H. Jones officiating.

Robertson — Ryan

Mr. and Mrs. Douglas J. Robertson, 1663 Derby Road, are pleased to announce the engagement of their second daughter, Catherine Lee, to Mr. Ronald Stewart Ryan, eldest son of Mr. and Mrs. W. J. Ryan, of Edmonton, Alberta.

The wedding will take place on Saturday, July 24, 1971, at 2:30 p.m. in St. Andrew's by the Sea, Chaplain Bingham officiating.

McHattie — Fennell

Mr. and Mrs. D. S. McHattie, 1681 Keating Cross Road, wish to announce the engagement of their second daughter, Margaret Ann (Peggie), to Robert Leslie Fennell Jr., elder son of Mr. and Mrs. R. L. Fennell, 5255 Santa Clara Avenue.

The wedding will take place Friday, July 2, 1971, at 4 p.m. in Metropolitan United Church, Reverend E. Laura Butler officiating.

Heaslip — Maude

Mr. and Mrs. Donald F. Heaslip, 714 Donovan Avenue, are pleased to announce the forthcoming marriage of their daughter, Jane Elizabeth, to Mr. Peter Maude, son of Mrs. Vera Iverson, Sidney, B.C.

The wedding will take place Saturday, July 31, 1971, at 8 p.m. in Metropolitan Church, with Dr. A. E. King officiating.

McKibben — Smith

Mr. and Mrs. William Andersen McKibben, 1844 Island Highway, are pleased to announce the forthcoming marriage of their only daughter, Margaret Julia, to William Frederick Smith, son of Mr. and Mrs. Frederick William Smith, 927 Darwin Avenue.

The wedding will take place on July 24, 1971, at 2 p.m., in Gordon United Church with Reverend D. Stivens officiating.

White — Piercy

Mr. and Mrs. Jack W. White, 322 Irving Road, are pleased to announce the engagement of their youngest daughter, Margaret Lorraine, to Mr. G. Norman Piercy, son of Mr. and Mrs. Sheldon T. Piercy, 2979 Dysart Road.

The wedding will take place at 4:30 on July 3, 1971, in St. Matthias' Church.

Anderson — Shore

Mr. and Mrs. Ralph Anderson of Victoria, B.C., are pleased to announce the engagement of their only daughter, Wendy Carol, to Mr. Thomas William Shore, son of Mrs. Dorothy Pearce of Vancouver, B.C., and Mr. Glen Shore of Prince Rupert, B.C.

The wedding will take place on Saturday, July 3, 1971, in First United Church Chapel at 4 p.m.

Speers — Flett

Mr. and Mrs. Arthur G. Speers, 2760 Strathmore Road, are pleased to announce the engagement of their only daughter, Maureen Ann, to Mr. Ronald Derek Flett, son of Mr. and Mrs. Simon Flett, 2844 Ilene Terrace.

The wedding will take place Saturday, Aug. 7, 1971, at 7:30 p.m. in Gordon United Church.

Park — Slater

Mrs. Marguerite Doll would like to announce the engagement of her only daughter, Theresa Colleen Park, to Mr. Howard Ernest Slater, son of Mrs. Norma Slater.

The wedding will take place July 23, 1971.

Weddings

Johnston — Kellington

Reverend John Travis officiated at an attractive military wedding in Centennial United Church, at noon on June 5, 1971, when Luana Sylvia, daughter of Lieutenant-Commander Thomas Kellington, C.D. (Retired) and Mrs. Kellington, Victoria, exchanged marriage vows with Lieutenant (N) William G. Johnston. The groom is Executive Officer H.M.C.S. "Mirimichi", and the son of Mr. and Mrs. J. Johnston of Scarborough, Ontario. Baskets of mauve, white, and pale yellow flowers and natural greenery decorated the church. Brother Officers of the groom in full military dress ushered the guests and formed the Guard of Honour, Lieutenant-Commander J. Bernard O'Reilly was in charge.

The bride, given in marriage by her father, was lovely in her full length white lace gown with long full cathedral sleeves. The peau de soie front panel, and full Spanish lace, peau de soie appliqued, veil, featured dainty pearl embroidery that completely banded the full length train. Her cascade bouquet was designed of Better Times roses with a touch of matching straw flowers and white glamellas. Attendants outfits were designed and made by her sisters and Mrs. R. Van Nelten. Matron of Honour, Mrs. Berna Davies and bridesmaid, Miss Janice Kellington, sisters of the bride, wore identical mauve pants suits, featuring ruffled nylon sheer pants, and crepe tops with long sleeves of ruffled nylon sheer. They were matching wide brimmed hats, and carried cascade style bouquets of Hawaiian orchid carnations with pink sweetheart roses and purple straw flowers. Flower girl Barbara Van Nelten was identically attired and carried a basket of similar flowers. Ring-bearer Master Paul Van Nelten wore a white linen suit. Lieutenant Claude Leroeux was groomsman.

For her daughter's wedding Mrs. Kellington chose an ensemble featuring a dress of pink sheer with long sleeves gathered at the wrist, topped with lace sleeveless coat, and pink hat. Mother of the groom wore an ensemble featuring a dress of blue and mauve triple sheer topped with a sleeveless coat of brocade. Both wore corsages of deep pink Sweetheart roses.

At the reception held at the Carlton Club, Mr. Alf Quayle proposed the toast to the bride. Telegrams were read from Scotland and Eastern Canada. For a honeymoon trip to California and Mexico, the bride donned a hot pants outfit of purple suede and white silk, embroidered trim, topped with a purple coat.

Lieutenant and Mrs. Johnston will make their home in Victoria.

Out of town guests included the mother of the groom, and his sisters Misses Valerie and Peggy Johnston.

Smith — Lloyd

Mr. and Mrs. H. R. Lloyd of 1118 Hadfield Avenue, Victoria, B.C. announce the marriage of their only daughter, Sheila Wyn, to Mr. Peter James Smith, son of Mrs. J. Smith of West Vancouver, B.C., and the late Mr. Smith, on June 17, 1971. Miss Joanne Pearson attended the bride and Mr. Brian Bayly was groomsman.

Mr. and Mrs. Smith will reside in Campbell River.

Miller — Syme

Mr. and Mrs. John Syme, 3475 Cardiff Place, wish to announce the marriage of their daughter, Jennifer Anne, to Thomas Andrew Miller, son of Mr. and Mrs. Martin Miller, 351 Richmond Road.

The wedding took place in the Chapel of First United Church. The couple will make their home at No. 105 - 703 Esquimalt Road.

Vigneron — Baker

Mrs. H. V. Bartholomew announces the marriage of her daughter Janet Baker of Buffalo, New York, to Mr. Alan R. Vigneron of Concord, Mass.

The wedding took place on Saturday, June 19, at the Marsh Chapel, Boston University, Boston, Mass.

Mr. and Mrs. Vigneron will be at home after the 30th of June at 46 Beechwood Road, Wellesley, Mass. 02181.

Simpson — Currie

Mr. and Mrs. R. J. Currie, 2411 Trent Street, Victoria, B.C. are happy to announce the marriage of their second daughter, Fern Jo-anne, to Mr. Leon G. Simpson, son of Mr. and Mrs. R. J. Simpson, 2040 Sasanims Road, R.R. 2, Victoria, B.C.

The wedding took place on Monday, May 31, 1971, at Kelowna, B.C. Mr. and Mrs. Currie will make their home in Victoria.

DeBeck — Cox

A double ring ceremony was solemnized on May 22, 1971, 3:30 p.m. at St. Christopher's Anglican Church when Kathleen Lynn, the elder daughter of Mr. and Mrs. James L. Cox of Victoria, and Mr. Bruce Ward DeBeck, eldest son of Reverend and Mrs. Ward DeBeck of La Puente, California, exchanged vows, with the groom's father officiating at the ceremony.

Given in marriage by her father, the petite bride was lovely in her floor-length gown of peau de soie which featured a chapel train, with high neckline and bodice of Venetian lace highlighted with pearls. She wore a Juliet cap of peau de soie outlined in pearls and carried a cascade bouquet of daisies, yellow roses and white feather carnations. The bride was attended by Matron of Honour, Mrs. Diane Doherty, her sister, Susan, and Betsy-Ann Henderson, cousin of the groom. All attendants wore floor length gowns of sculptured green nylon with full sleeves and high neckline and carried colonial bouquets of daisies. They wore daisies in their hair. Best man was Mr. Stephen Wakefield of Coronado, California; ushers were brothers of the groom, Peter, Eric and Keary and cousin of the bride, Christopher Searle.

A reception was held in St. Christopher's Hall. Grandfather of the groom, Mr. E. K. DeBeck officiated as Master of Ceremonies. Mr. William Jones proposed the toast to the bride. For going away the bride chose an embroidered full length velvet peasant skirt and vest with long sleeved yellow blouse antone. Her corsage was made up of white carnations.

Out of town guests attended from Duncan, Port Alberni, Vancouver, Penticton, Oregon, Washington and California.

Knight — Benham

A double ring ceremony was solemnized June 5, 1971 at 7:30 p.m. in St. George the Martyr Church, when Vicki Lynne, daughter of Mr. and Mrs. L. Benham exchanged marriage vows with Mr. Richard Knight, son of Mr. and Mrs. D. Knight, Reverend Canon Bishop officiated.

Given in marriage by her father, the bride was lovely in a floor length, empire styled gown of white organza over taffeta with matching chapel veil. She carried a white Bible covered with rosebuds and trailing yellow daisies. Matron of Honour Mrs. Trudy Simpson and bridesmaids Misses Gwen Hopkins and Peggy Mulligan were identical gowns of yellow organza over taffeta empire-styled, like the bride's. Patti and Sandi Colling were Junior Bridesmaid and flower girl, in white and yellow gowns of Swiss Dot. All wore yellow flowers in their hair and carried Colonial bouquets of blue daisies. Best man was Mr. Bob Wells and ushers were Mr. Fraser Benham, brother of the bride and Mr. Fred Simpson.

At the reception that followed at the Olde England Inn, the toast to the bride was given by Mr. Elden Kier, of Duncan. The happy couple left on a motor trip to Florida. On their return they will reside in Terrace. There were several out-of-town guests from Calgary, Kelowna, New Westminster, Quadra Island and Duncan.

Rates for publication of Wedding or Engagement Notices, with or without pictures, available on request from the Advertising Department. (Special forms to assist you in writing copy also available.) Copy for weekend editions should be in the Victoria Press office no later than 5 p.m. the Wednesday prior to publication date. For next weekend only, not later than 5 p.m. Tuesday, June 29.

BUSINESS OFFICE OPEN
8 a.m. to 5:30 p.m. Monday to Friday.
(Closed Saturday and Sunday)

386-2121

Victoria Daily Times

Vancouver Island's Largest Shopping Centre in Print

CLASSIFIED ADVERTISING

BOX REPLIES

All replies to private box numbers available from 8:00 a.m. to 6:00 p.m., Monday to Friday, inclusive.

OFFICE HOURS

Classified Counter, 8:00 a.m. to 6:00 p.m. Business Office, 9:00 a.m. to 5:30 p.m., Monday to Friday, inclusive.

CLOSED SATURDAY

TELEPHONE HOURS

8:00 a.m. to 5 p.m., Monday to Saturday, inclusive.

CLASSIFIED COPY DEADLINES

Regular classified advertisements may be placed at the counter, 8 a.m. to 5:00 p.m., on the day prior to publication, Monday to Friday inclusive. By telephone, 8:00 a.m. to 5:00 p.m., Monday to Saturday, inclusive

All classified semi-display copy must be in the possession of Victoria Press Ltd., 2451 Douglas Street, by 4:00 p.m. on the day prior to publication, with the exception that copy for Monday Times must be in by 4:00 p.m. Friday.

FULL COVERAGE CLASSIFIED RATES

AGATE TYPE ONLY

One day 8c per word per day.
Three consecutive days, 7c per word per day.
Six consecutive days, 6c per word per day.
Agate headings and white spaces can be charged at the word rate (5 words per line).
Minimum advertisement 10 words and $1.00.
Each initial, sign, group of figures and abbreviations counts as one word.

All ads requiring a style other than that mentioned above will be charged by the measured agate line (14 agate lines equal 1 inch).
One day 38c per line, $5.32 per inch.
Three consecutive days 33c per line, $4.62 per inch.
Six consecutive days 28c per line, $3.92 inch.
National rate 43c line per day
Ten per cent surcharge if more than one size type is used.

Birth Notices, $2.00 per insertion.
In Memoriam Notices, Cards of Thanks, Death and Funeral Notices, not exceeding 12 lines, $3.25 first insertion and $2.40 subsequent insertions. Each additional line 33c daily.

Births, Deaths, In Memoriam Notices, Cards of Thanks not accepted by telephone.

SUBSCRIPTION RATES

Wherever carrier service is maintained, $3.00 per month.
By mail—
Canada, $3.90 per month, $10.00 per 3 months, $39.00 per year.
United States, $4.00 per month.
Saturday Only—
Canada, 25c per copy, $13.00 per year.
United States, 30c per copy, $15.60 per year
Commonwealth and Foreign rates upon request.
Mail subscriptions are payable in advance
Authorized as second class mail, Post Office Department, Ottawa.
Member Audit Bureau of Circulations

TERMS OF PUBLICATION

The Victoria Press Ltd. shall not be liable for non-insertion of any advertisement beyond the amount paid for such advertisement
In the event of an error occuring the liability of Victoria Press Ltd. shall not exceed the charge for the space actually occupied by the item in question.
All claims on error in publication shall be made within 12 hours thereafter and if not made shall not be considered. No claim will be allowed for more than one incorrect insertion nor for errors not affecting the value of the advertisement.
All estimates of cost are approximate. Advertisers will be charged with space actually used.
All advertising copy will be subject to the approval of the Victoria Press Ltd., who reserve the right in its sole discretion to classify, reject or insert copy furnished.
Advertisements must comply with the British Columbia Human Rights Act which prohibits any advertising that discriminates against any person because of his race, religion, sex, colour, nationality, ancestry or place of origin, or because his age is between 44 and 65 years, unless the condition is justified by a bona fide requirement for the work involved.
While every endeavor will be made to forward replies to box numbers to the advertiser as soon as possible, we accept no liability in respect of loss or damage alleged to arise through either failure or delay in forwarding such replies, however caused, whether by negligence or otherwise.

CIRCULATION REPRESENTATIVES

Duncan, Chemainus—
P. J. Rogess 746-6181
Lake Cowichan—
P. Edwards 749-6771
Nanaimo—
R. Lakey SK 3-2766

United States Representatives
MATHEWS, SHANNON and ALLEN, INC.
New York, Boston, Chicago, Detroit, Philadelphia, Pittsburgh, Cleveland, Syracuse, Charlotte, Atlanta, Cincinnati.

DUNCAN BUREAU

262 Station Street (Hamilton Electric Building) Office and telephone hours 1 p.m. to 5 p.m. Monday to Friday, inclusive.
PHONE DUNCAN 746-6181

CLASSIFIED SERVICE FOR DUNCAN COWICHAN VALLEY CHEMAINUS RESIDENTS

Classified Ads phoned in to our Duncan office 746-6181 before 3:30 p.m. will appear in the following day's papers

PHONE DIRECT
386-2121
TO PLACE YOUR CLASSIFIED AD

CLASSIFICATION INDEX

VITAL STATISTICS
1 Births
3 Deaths and Funerals
8 Cards of Thanks
9 In Memoriam
10 Funeral Directors

NOTICES
11 Monumental
14 Announcements
15 Coming Events and Meetings
16 Catering, Banquet and Reception Rooms
17 Restaurants
18 Places to Visit
20 Lost and Found

EMPLOYMENT
21 Male Help Wanted
25 Male or Female Help Wanted
26 Female Help Wanted
27 Teachers Wanted
29 Situations Wanted Male
30 Situations Wanted Female
31 Situations Wanted Male or Female

BUSINESS SERVICES AND DIRECTORY
36 Business Services and Directory

PERSONAL SERVICES
32 Trade Schools
33 Bands, Musicians and Orchestras
38 Travel
39 Personals
40 Business Personals
42 Education
43 Dancing
71 Music Teachers

MERCHANDISING
60 Fuel
63 Timber
66 Building Supplies
70 Musical Instruments
77 Motorcycles
78 Bicycles
80 Boats and Marine
83 Aeronautical
92 Sporting Goods
93 Stoves and Furnaces
96 Cameras, Supplies and Photo Finishing
97 Furniture
98 TV, Stereo, Radio Sales and Service
99 Groceries, Meat and Produce
100 Miscellaneous for Sale
103 Miscellaneous Wanted
109 Miscellaneous to Rent
112 Wanted to Rent, Miscellaneous
115 Swaps
117 Antiques
119 Florists
120 Garden Supplies
125 Pets and Supplies
127 Chicks, Poultry, Hatching Eggs, Supplies
128 Livestock and Supplies
130 Heavy Equipment, Machinery
135 Farm Implements

AUTOMOTIVE
150 Cars for Sale
151 Foreign Import and Sports Cars
152 New Car Directory
154 Trucks and Buses
156 U-Drives and Auto Washing
158 Tires
160 Parts, Accessories
162 Auto Repairs, Service and Towing
164 Auto Body Work and Painting
166 Cars and Trucks Wanted
168 Campers and Trailers
169 Mobile Homes and Parks

ACCOMMODATION
175 Hotels
176 Summer Resorts
181 Tourist Accommodation
185 Convalescent and Rest Homes

RENTALS
190 Room and Board
191 Room and Board Wanted
193 Rooms to Rent
194 Rooms Wanted
197 Housekeeping Rooms to Rent
199 Housekeeping Rooms Wanted
200 Apartments to Rent, Unfurnished
201 Apartments to Rent, Furnished
203 Apartments Wanted
206 Duplexes to Rent
208 Duplexes Wanted to Rent
210 Houses to Rent, Unfurnished
211 Houses to Rent, Furnished
212 Houses Wanted to Rent
212 Houses Wanted to Rent
215 Halls, Warehouses, Stores and Offices to Rent

FINANCIAL
155 Automobile Financing and Insurance
230 Personal Loans and Insurance
233 Mortgage Loans and Insurance
234 Mortgages for Sale
235 Wanted to Borrow

REAL ESTATE
240 Business Opportunities
241 Business Opportunities Wanted
244 Revenue Property
245 Revenue Properties Wanted
247 Commercial or Industrial Properties
250 Houses for Sale
253 Country Homes and Properties
256 Waterfront Properties
258 Condominiums and Townhouses
260 Garages for Sale, Rent, Wanted
266 Houses Wanted to Buy
268 Listings Wanted
270 Exchange Real Estate
271 Lots for Sale
273 Property for Sale
274 Property Wanted
280 Acreage for Sale and Wanted
282 Up-Island Properties
290 Farms for Sale and Wanted
292 Gulf Islands Properties
295 Listings Cancelled

NOTICE OF COPYRIGHT

Full, complete and sole copyright in any advertisement produced by Victoria Press Ltd. is vested in, and belongs to, Victoria Press Ltd., provided, however, that copyright IN THAT PART AND THAT PART ONLY of any such advertisement consisting of illustrations, borders, signatures or similar components which is, or are, supplied to Victoria Press Ltd. by the advertiser in the form of engravings, matrices, casts, etc., and incorporated in said advertisement shall remain in and belongs to the advertiser.

1 BIRTHS

LAW — Mr. and Mrs. James Law (nee Sharon Butler) 9632 Third Street, Sidney, B.C., are pleased to announce the arrival of their daughter Judith Joanne, at Rest Haven Hospital on June 20, 1971. 8 lbs., 4½ ozs, a baby sister for Deborah, Darlene and Darren James. Proud grandparents are Mr. and Mrs. C. W. Butler of Victoria and Mr. and Mrs. Ed Law of 2416 Amhurst Ave., Sidney, B.C. Another great-grandchild for Mr. and Mrs. James Pratt Sr. of Victoria. Many thanks to Dr. T. J. Lister and maternity staff.

MEGAW — Born to Mr. and Mrs. George Megaw, (nee Arlene Atkinson), 12107 Lake Waterton Cr., Calgary 33, Alberta, a daughter Kimberley, 5 lbs., 11½ ozs. A sister for Liane.

ROBINSON — Born to Mr. and Mrs. Douglas W. Robinson, 4307 Parkside Crescent, at the Royal Jubilee Hospital on Sunday, June 20, 1971, a daughter, Laurie Anne. 5 lbs., 7 ozs.

3 DEATHS, FUNERALS

BEATSON — In Ferndale, Washington, on June 22, 1971, Mr. Francis Henry Paton Beatson, born in Edinburgh, Scotland, and a resident of Sidney, B.C., for the past 11 years, late residence, 2275 Tryon Rd., formerly of Vancouver, B.C., he leaves his niece, Mrs. Helen Macdonald; great-nephews, Robert and David Macdonald, and great-niece, Susan Macdonald, West Vancouver, B.C.
Service will be held in the Sands Funeral Chapel of Roses, Sidney, B.C. on Monday, June 28, 1971, at 1:00 p.m., Rev. Dale Newsum officiating. Interment in the Holy Trinity Anglican Church Cemetary. Flowers gratefully declined.

FORD—At the Royal Jubilee Hospital on June 23, 1971, John Hallin Ford, aged 71 years, of 1318 Hampshire Road. Born in Honan, China, and resident of Victoria for thirty years, beloved husband of Enid, and dearly loved father of Jenny in Montreal, Sally (Mrs. Richard How) in Toronto and Hilary at home. Predeceased by his parents, Rev. and Mrs. H. T. Ford, and by two brothers, Bill and Colin. Survived also by three grandsons, Miles, Mark, and Colin, and by two sisters, Betty (Mrs. W. G. Hosie), Florida, and Eleanor (Mrs. John Newsome), Westmorland, England, and brother-in-law Neil S. Bowie and family, Christchurch, New Zealand.
Private cremation. Memorial service at St. Mary's, Oak Bay, on Monday, June 28, at 2 p.m. Flowers gratefully declined. Friends so desiring may send donations to the Cancer Society, 721 Government Street.

GEORGESON—In hospital after a lengthy illness on June 24, 1971, Mrs. Nellie Georgeson, aged 72 years; born in East Sooke, B.C., and a resident of Colwood, B.C. for the past 12 years, late residence, 3330 Aloha Ave. Predeceased by her husband, Peter Georgeson, on February 27, 1968. She leaves her sons Kenneth, Victoria, B.C. and James, Tofino, B.C.; 3 grandsons and her sisters, Mrs. Nolan Olson, Price, Utah and Mrs. John De Rousie, Mayne Island, B.C.
Private memorial service will be held. Arrangements by the Sands Funeral Chapel of Heather, Colwood, B.C.

GEORGIADES — In Victoria on June 25, 1971, Maria H. Georgiades, aged 17 years, of 2910 Fifth St., beloved daughter of Mr. and Mrs. Hercules Georgiades. Besides her parents she leaves a brother Athan at home; also uncles and aunts.
Funeral arrangements will be announced later by McCall Bros. Funeral Directors Ltd.

JOHNSON—In Victoria on June 24, 1971, Mr. William Duckworth Johnson, aged 79 years, of 914 Lawndale; born in Road Boofie, U.S.D., and resident in Victoria for 50 years. He is survived by 3 daughters, Mrs. Norman Richards (Joan), Mrs. R. D. Campbell (Georgina) and Mrs. Gordon Maiger (Gwladys); son, Stan Birch; 14 grandchildren and 4 great-grandchildren. He was predecessed by his wife, May, and son, Ron.
Funeral service in McCall Bros. FLORAL CHAPEL Johnson and Vancouver Sts. on Monday, June 28, at 3:15 p.m., with Rev. J. A. Roberts officiating. Interment at Hatley Memorial Gardens.

SINCLAIR — On June 24, 1971, at the Veterans' Hospital, Alex D. Sinclair, aged 74 years, of View Royal. He leaves his wife Elizabeth, and three daughters, Jean Williams, Barbara Owen and Heather Anderson; eight grandchildren.
Funeral service will be held Monday, June 28, at 2 p.m. in All Saints Anglican Church, View Royal, Rev. John Vickers officiating. Interment. Flowers gratefully declined. Donations may be sent to All Saints Church Hall, c/o the Treasurer, 46 Kingham Place, Victoria. Arrangements through the Memorial Society of B.C. and First Memorial Services Ltd.

SLACK—Suddenly on June 24, 1971, Pvte. (S) Murray Gordon Slack, Canadian Forces, aged 21 years; born in Cobourg, Ont., and a resident of Victoria the past 2 years; D of HMCS Yukon. He leaves his parents, Mr. and Mrs. Gordon W. Slack; sisters, Carol Ann and Connie Louise, and brother, Gary Roberts Slack, Brighton, Ont.
Service will be held in St. Paul's Anglican Church, Brighton, Ont., on Monday, June 28th, 1971 at 2:00 p.m. Interment in the Mount Hope Cemetery, Brighton, Ont. Arrangements by the Sands Mortuary Limited, Victoria, B.C.

WALTON — At the Veterans' Hospital on June 25th, 1971, Mr. John Walton, aged 84 years, born in Saanich, B.C., and a resident of Vancouver and Victoria, B.C., late residence, 1417 Douglas St. He leaves his sister, Mrs. Flora Alexander and his niece, Mrs. Marie Weber, 562 Dupplin Rd.; also several other nieces and nephews. Mr. Walton was a veteran of the First World War.
Arrangements will be announced later by the Sands Mortuary Limited, Victoria, B.C.

5 CARDS OF THANKS

We wish to express our sincere thanks to the many friends, relatives and neighbors who gave their kindness, beautiful floral offerings and messages of sympathy in the loss of our dear son, husband and Dad, Percy C. Pike. A special thank you to members of the Saanich Police Dept., the Very Rev. Dr. J. L. W. McLean, and the pallbearers, — Percy and Mary Pike, Mabel E. Pike, Shirley, Arthur and Chris.

I would like to express my heartfelt thanks to all my friends and neighbors for the cards and beautiful floral tributes, also our thanks to our family physician, Dr. G. May, and the sisters and nurses of the St. Joseph's Hospital for their kindness and compassion shown in the loss of a dear husband and father, Ian Rotsey.
In God's Hands .He Rests.
—Mrs. Kathleen Rotsey, Mr. and Mrs. H. M. Young, Keith Rotsey, Van.

We wish to express our sincere thanks and appreciation for the many acts of kindness, messages of sympathy and beautiful floral offerings in the sad loss of our beloved husband, father, grandfather and great-grandfather, Vincent Townsend. Special thanks to the pallbearers, Dr. G. E. Cox and the staff of the Richmond Heights Private Hospital for their wonderful care of Mr. Townsend during his illness. — Mrs. M. Townsend and family.

We wish to express our sincere thanks and appreciation to all our relatives and friends. For their many acts of kindness and sympathy. A special thanks to the Oak Bay Fire Department, in the recent death of our husband and father, William Wasik. — Rosaline, Dayna and Billy.

We would like to thank our many friends for their kindness and expressions of sympathy in my late bereavement of losing my dear sister Bernice Vivian (Viv) Shaw Trimble Rice. — The Shaw Family.

9 IN MEMORIAM

HUNTINGTON — In loving memory of my dear wife Ada Eliza who passed away June 26, 1947.
Somewhere back of the sunset
Where loveliness never dies
You live in a land of glory
Amidst the blue and gold of the sky
Your life a beautiful memory
Your absence a silent grief
You rest in God's beautiful garden
In the sunset of perfect peace.
—Sadly missed by her loving husband.

LENNOX — In loving memory of our dear son, Nicholas, who passed away June 27, 1967.
Gone is the face we loved so dear,
Silent the voice we loved to hear;
'Tis sad, but true, we wonder why,
The best are always the first to die.
—Always remembered by Mom, Dad, brother and sisters.

10 FUNERAL DIRECTORS

McCALL BROS.
Funeral Chapels
1400 Vancouver Street
385-4465 — 385-4466 — 385-4467
The Wishes of All Concerned Fulfilled With Good Taste
MONDAY
JOHNSON, Mr. William
3:15 p.m.—FLORAL CHAPEL
TO BE ANNOUNCED
GEORGIADES, Miss Marie

THOMSON & IRVING
Funeral Chapel
Est. 1906 — Formerly of Winnipeg
A Dignified and Understanding Service of Moderate Cost
PRE-NEED AT NEED
SHIPMENTS
1625 Quadra St. Phone 384-2612

HAYWARD'S CHAPEL
Ready to carry out the family's wishes quietly, sympathetically, with efficiency and dignity.
386-3505
734 Broughton St.
A. W. FRANCIS, OWNER-MGR.

CHAPLIN'S FUNERAL CHAPEL
Kindness — Courtesy — Service
1158 Fort 384-5512

10 FUNERAL DIRECTORS

WE CARE

Four Chapels Dedicated to Service.

SANDS MORTUARY LTD.
Memorial Chapel of Chimes
1803 Quadra, Victoria, B.C.
388-5155 - 388-5156 - 383-7511

SANDS
"CHAPEL OF ROSES"
9838 Fourth St., Sidney, B.C.
656-2932

WESTWOOD
"CHAPEL OF FLOWERS"
(SANDS)
No. 1, Newcastle Ave.,
Nanaimo, B.C. - 753-2032

SANDS
"CHAPEL OF HEATHER"
317 Goldstream Ave.,
Colwood, B.C. - 478-3821

Independent, Family Owned and Controlled. Sands since 1912.

FIRST MEMORIAL SERVICE
Undertakers for the Memorial Society of B.C. — 384-7041

11 MONUMENTAL

STEWART MONUMENTAL Works Ltd.
ESTABLISHED 1896
Memorial of Distinction
Marble fireplace and tabletops
1403 May St. 384-3452

MORTIMER'S MONUMENTS
ESTABLISHED 1877
"The Finest in Craftsmanship"
633 DAVID ST. 383-6421

14 ANNOUNCEMENTS

JOIN SPEC

Canadian Scientific Pollution and Environmental Control Society of British Columbia, Victoria Branch, P.O. Box 15178 Victoria or phone 386-3895, 479-3173.

THE WINNER OF THE KIRBY Vacuum Sales draw June 23, 1971 was Mrs. Bernice Florin, 449 Lampson St.

15 COMING EVENTS AND MEETINGS

ARMY, NAVY AND AIR FORCE
SUNDAY BINGO
CURLING RINK
JUNE 27, 7 P.M.
No Game less than $20
All Good Neighbors
1 GAME $50
1 GAME $100
EXTRA PRIZES and Door Prizes
5 Extra Games 25c Card
ADMISSION $1
In Aid of Juvenile Sports, Veterans Ben., and Senior Citizens' Housing

HOTEL BAR OWNERS AND MANAGEMENT
Invitation to preview A.D.S. Anker action bar control system.
The space age computerized LIQUOR DISPENSING BAR
To be held in the Tudor Room
Olde England Inn
between 11 a.m. and 4 p.m.
Tuesday, 29th and Wed., 30th, June, 1971
For further information contact San Owen or Gary Tennent.
OWEN and SONS CASH REGISTERS LTD.
383-7134

Ladies' Auxiliary to the London Boxing Club
Saturday Bingo
Club Tango
View St.,
7:30 p.m.
No game less than $16.00
1 at $100
1 at $50
Good neighbours
Admission $1.00
6 cards $2.00
Free bus to town
Proceeds — Gymnasium for Boys and Youth Sports

VICTORIA CENTRAL LIONS' BINGO TONIGHT
Saturday, June 26, 7:30 p.m.
O.A.P. Hall
20 games $1.00 (incl. card)
or 6 cards $2.00
5 extra games 25c per card
One $50 and one $100 game

NOTICE
ANNUAL GENERAL MEETING
The annual general meeting of the Victoria Curling Club will be held at 1952 Quadra St., Victoria, B.C., at 8 p.m. on Monday, June 28, 1971, for the purpose of approval of the financial statement for the year 1970-71; appointment of auditors for the year 1971-72; election of officers and directors for 1971-72; election of honorary officers for 1971-72; other business. T. L. Dickson, general manager, The Victoria Curling Club.

OLD TIME DANCE
Closing tonight for summer recess. Reopen September 11. Happy Holidays to all our Patrons. Columbian Orchestra.

YOUR DREAM HOME
May be before
your very eyes
— in —
TODAY'S CLASSIFIED!

15 COMING EVENTS AND MEETINGS

BIO PSYCHOLOGICAL UNDERstanding opens the door to better health and understanding. Guest speaker, A. R. Hager. Question and answer period to follow dealing with all kinds of personal problems. June 30th at 8 p.m., University of Victoria, Clearihue Building, Room 204.

BRENTWOOD COMMUNITY club Strawberry Dance, Brentwood Community Hall, June 26, 1971. Bert Zala's orchestra, caberet-style dancing, 9:30-1. Admission $3.50 per couple.

MYSTERY TOUR
Special holiday mystery tour Thursday, July 1, leaves VICL depot 10 a.m., returns VICL Depot 5:30 p.m. Fare $5 each, includes lunch and all transportation. V.I. Coach Lines, 710 Douglas.

16 CATERING, BANQUET and RECEPTION ROOMS

WEDDING, BANQUET, MEETING Taj Mahal, 1316 Broad. 383-5525

20 LOST and FOUND

LOST: EYE GLASSES (in brown case, vicinity of Mt. Douglas Park and trails. Shelbourne St. and Ash Ave. area. 386-4025.

MISSING—(FOX) MINI TRAIL bike, Oak Bay area, red but could be painted. Crippled boy needs it badly. Reward. No questions asked. 592-0325, 385-6721.

FOUND — BLACK FEMALE Persian with small white spot on chest, 6 months old, 516 Trout Lane, 478-4967.

LOST: FEMALE CAT, WHITE with black and orange markings. Marigold district. REWARD. 479-6337, after 6.

LOST: WOMAN'S SILVER-BLUE aluminum reading glasses in blue Prescription Optical case. Reward. 383-1762.

LOST: MAN'S LIGHT BROWN wallet in town Monday. Reward. 384-4891.

WARNING CAT OWNERS — Guard your cat, it may be box trapped. Victoria Press, Box 298.

LOST: WHITE CAT WITH BLUE collar, vicinity of St. Patrick Street. 598-2178.

LOST YOUR PET? — HOMES wanted, found. SPCA. 383-0514.

LOST: VISITOR'S HEARING aid. Reward. 656-1291.

HAVE YOU LOST YOUR CAT? Homes wanted. CPL, 598-5731.

21 MALE HELP WANTED

ADVERTISEMENTS IN THIS CLASSIFICATION MUST COMPLY WITH THE BRITISH COLUMBIA HUMAN RIGHTS ACT SEE COLUMN 1

Government of Canada
TREE BIOLOGY TECHNICIAN
$7356-$8361
Department of the Environment
Canadian Forestry Service
Pacific Forest Research Centre
VICTORIA, B.C.

Open to residents of Greater Victoria and District.

DUTIES:
Under the supervision of a Research Scientist, collects and analyses Forest Tree Seed for research purposes; produces Forest Tree Seedlings from seed and implements research studies on the factors controlling growth.

ESSENTIAL QUALIFICATIONS:
Knowledge and abilities sufficient to perform the duties of the position normally obtained through post-secondary school courses in principles and techniques in Plant Biology, with additional courses in chemistry, and in Laboratory and Field Methods; ability to develop approaches to analytical problems.

DESIRABLE QUALIFICATIONS:
Related courses in Plant Physiology and Ecology.

Apply on Form 367-401, obtainable at Post Offices and the Canada Manpower Centres, to the Regional Administrative Officer, Canadian Forestry Service, Pacific Forest Research Centre, 506 West Burnside Road, Victoria, B.C. Applications should be received by JULY 8, 1971. Please quote Circular No. 71-3541.

SALES REPRESENTATIVE
A growing weekly newspaper located near Victoria requires the services of a full time advertising representative.
The job will include the servicing of existing accounts and more important development of the advertising potential of one of Vancouver Island's fastest growing communities.
The successful applicant will possess either a solid background of related experience or the ability to convince us it's not needed.
Imagination and the desire to grow with and become a vital part of our organization are prime requirements.
A basic salary supplemented by a liberal commission plan allows for substantial reward of growth oriented effort.
Letters of application must include a resume of past experience and training and at least 2 references.
Reply by mail only to George Manning, Review Publications Ltd., P.O. Box 70, Sidney, B.C.

SALES OPPORTUNITY
Leading Canadian confectionary company require an aggressive self-starter to be based in Victoria. Major duties will be to call on grocery and confectionary trade and expand total Vancouver Island business. This position is slanted with car and expenses provided. Please send resume to Victoria Press Box 371.

RAPIDLY GROWING VICTORIA based company requires an accountant-office manager. A thorough knowledge of accounting is necessary and a recognized accounting degree preferred, as well as experience in office management. Telephone Rickard, Crawford and Co., Chartered Accountants, at 388-5528, for appointment.

SMALL B.C. DAILY NEWSPAPER has opening for mature editor to head up editorial department. Applicant should have general news and desk experience or could be on his way up from larger weekly editorship. Reply giving details of experience and salary expected to Victoria Press, Box 350.

INTERMEDIATE OR SENIOR design draftsman wanted for consulting engineers office. Grade 12 minimum. Experience in heating, ventilating and piping design essential. Sample of drawing will be required. Apply in writing stating education, experience and salary required to Victoria Press, Box 348.

SAANICH CIVIL DEFENCE
Auxiliary Police require recruits for the 1971-72 training class. To obtain applications attend Courtroom of the Saanich Police Bldg. at 760 Vernon Ave. Between 7:30 p.m. and 9:00 p.m. on July 6th, 1971.

COMMISSION SALESMAN FOR logging, marine and industrial accounts in Vancouver Island area. Apply Major Bettries 271 Ingram St., Duncan, 748-8921.

TAXI DRIVERS NEEDED FOR night shift. Class 5 badge and police permit required. APPLY 1866 Douglas St.

VANCOUVER SUN HAS A Bicycle paper route available in Fairfield and James Bay area. 384-2794.

ARE YOU AN UNEMPLOYED teacher? Send your phone number to Victoria Press, Box 191.

DICK 360 OPERATOR, WRITE giving experience, age, etc. Victoria Press, Box 346.

EXPERIENCED PREPARATION cook, morning shift. Apply Victoria Press Box 324.

21 MALE HELP WANTED

ELECTRICAL INSPECTOR
I
for the
CITY OF VICTORIA
Salary $710-$863 per month

An Electrical Inspector ensures that the materials and quality of workmanship employed in the electrical trade comply with the Canadian Electrical Code, the Electrical Energy Inspection Act and Civic Bylaws. The Electrical Inspector issues electrical permits, answers enquiries concerning electrical regulations and maintains any necessary clerical records.

Must have a thorough knowledge of the electrical trade, familiar with the Canadian Electrical Code, Electrical Energy Inspection Act and City Electrical Inspection Bylaw. Must be a journeyman electrician, preferably with foreman level experience as an inside wireman.

Applications in writing, stating age, experience, qualifications and telephone number, or on forms provided in the Personnel Department, will be received by the Personnel Director, City Hall, not later than noon, Friday, July 2, 1971.

TRIUMF
a nuclear research facility requires a
CRYOGENICS TECHNICIAN

to join the vacuum group. Initial duties will involve the testing of vacuum components for the Triumf cyclotron and the testing of cryopanels and transfer lines for a cryogenic vacuum system to operate at 20 degrees K and 80 degrees K. The successful applicant may eventually assume responsibility for continuing development of cryogenic and vacuum apparatus.

Minimum qualifications: B.C.I.T. graduate or equivalent, initial salary approximately $6,000 per year, subject to qualifications.

Applications in writing to be directed to the Chief Engineer, TRIUMF, U.B.C., Vancouver 8.

PROPANE SERVICE MAN
Required for the Greater Victoria area. Must be experienced, sales-minded and able to accept responsibility. Reply by letter in own handwriting, giving brief resume of personal history and experience, to Mr. D. Knight, Manager, North-west Propane Ltd., Box 520, Parksville, B.C.

SALES TRAINEE
For leading carpet firm with commission sales experience. Opportunity for above average earnings for self-starter. Call 479-7122 for interview.

SAW MILL SUPERINTENDENT for sawmill in West Indies. Must know all phases of sawmilling, including headsawing. Good wages, Phone Nanaimo collect, 753-5161 days, 758-6723 nights.

BLUEPRINT MACHINE OPERator for Commercial Blueprint Shop. Experienced preferred but not essential. Apply in writing, giving age, previous experience, etc. to Victoria Press Box 338.

WANTED: PLANER MAN TO run Woods 412 belt drive planer. Graveyard shift, steady work, top wages. Phone days 753-5161 or 753-5432, eves. 758-6723.

VICTORIA SENIOR FOOTBALL league wants you. Phone 386-8133.

25 MALE OR FEMALE HELP WANTED

ADVERTISEMENTS IN THIS CLASSIFICATION MUST COMPLY WITH THE BRITISH COLUMBIA HUMAN RIGHTS ACT SEE COLUMN 1

SCHOOL DISTRICT No. 63 (SAANICH)
HELP WANTED

Applications from suitably qualified persons will be received for the following custodian positions:

A Secondary School Custodian in charge of 4 custodian helpers. Must be able to supervise staff and develop effective work schedules.

Two Custodian helpers — one secondary school and one for an elementary school to work under the instruction and supervision of a school custodian.

Employment, working conditions and wages in accordance with the existing Union Agreement.
Appointment to be effective September 1st, 1971. Application forms are obtainable by telephoning 656-1111 or in person from the undersigned. Applications must reach this office not later than 12 o'clock noon local time, Friday, July 9th, 1971.
A. G. Blair, Secretary-Treasurer, School District No. 63 (Saanich), P.O. Box 100, Sidney, B.C.

REALTORS JOIN THE TEAM AT OAK BAY REALTY
The Oak Bay area is recognized as having the finest real estate. If you live or work in this area why waste your time and gas going to an office downtown? At OAK BAY REALTY we are enlarging our team and would like to talk to you about the advantages of joining us. Generous commission split, congenial companions, MLS and Group Life Insurance. Office and sales assistance, leads, encouragement and personal supervision. Come and see our new office at 2194 Oak Bay Ave. Call Jack Mears, 598-3321. MEARS' OAK BAY REALTY LTD.

DUPLICATING CENTRE OPERATOR
SCHOOL DISTRICT NO. 61 (GREATER VICTORIA)

Applicants for this position must have the ability to operate and maintain offset presses, Gestetners, Gestetax, Spirit duplicator and other reproduction equipment, collators, stitchers, etc.; ability to establish and maintain effective working relationships; superior mechanical aptitude and ability to discern high quality output.

SALARY RANGE: $417 to $506 per month, depending upon qualifications.

Applications in writing stating age, experience, qualifications, references, and telephone number will be received by the Personnel Officer, P.O. Box 700, Victoria, B.C., up to 4:30 p.m. on Tuesday, June 29, 1971.

A CAREER IN REAL ESTATE
Are you thinking of a career in real estate? The deadline for the next pre-licensing course is July 19. To avoid disappointment why not drop in now and discuss arrangements for your application to be on time. Call F. Marshall today at 384-8457.
EMPRESS REALTY LTD.
2020 DOUGLAS ST.—386-8457

LEARN TO SELL REAL ESTATE AT MONTREAL TRUST
We make an open offer to unlicensed people to learn with Montreal Trust and work in our chosen vocation with our successful group in either of our offices. Call Mr. D. Peaker today for an appointment, 386-2111, MONTREAL TRUST

GAGWRITERS-CARTOONISTS
OIL CAN HARRY'S a new publication, wants gags and cartoons immed. Must be pro, calibre. Send to Al Jasper, 752 Thurlow St., Van. 5, B.C., Can. Please include self-addressed stamped envelope.

CARETAKER COUPLE
for new highrise apartment. Please state experience, age, etc. Apply to Victoria Press, Box 339.

CHILDREN NEEDED AS models. Any age. No experience necessary. Victoria Press Box 349.

26 FEMALE HELP WANTED

BLOCK BROS.
INTRODUCES AN EXCITING NEW WAGE POLICY TO ALL NEWLY LICENSED REAL ESTATE SALES PEOPLE.
A $400 MINIMUM MONTHLY GUARANTEE
This means that you can now enter the real estate field with all the initial risks taken by our company, BLOCK BROS. The opportunity to earn more remains yours. Your willingness to follow instructions and apply yourself will really determine your total earnings each month. This offer is open to a limited number of applicants. Get the details by appointment. Call:
BLOCK BROS. REALTY LTD.
1800 Blanshard St
386-3231

MATURE COUPLE TO LOOK after 39-suite apartment. Duties include cleaning, renting of suites, and misc. repairs. Older couple preferred, but not essential. Caretaker salary scale applies. Victoria Press, Box 308.

ACTIVE MAN AND WIFE TEAM as caretakers of 20-suite apartment. Duties include conscientious attitude towards owners and tenants, maintenance work and ability to deal with public. Reply Victoria Press, Box 339.

GORDON UNITED CHURCH, Langford, requires enthusiastic and dedicated ORGANIST AND CHOIR DIRECTOR for junior and senior choirs. Duties to commence September 1st. Interested persons please phone 478-4864 or 478-3456.

RESPONSIBLE MATURE couple to manage 36-unit apartment block. Must be congenial, neat, and able to do minor repairs. Reply Victoria Press, Box 342.

CONGENIAL COUPLE REquired as caretakers for 18-suite apartment. Must be neat, capable of doing minor repairs, and willing to work. Salary plus suite. Victoria Press, Box 307.

EXPERIENCED APPLE THINners. Saanich Orchards. 652-2009.

26 FEMALE HELP WANTED

ADVERTISEMENTS IN THIS CLASSIFICATION MUST COMPLY WITH THE BRITISH COLUMBIA HUMAN RIGHTS ACT SEE COLUMN 1

Why not work for the SUMMER

Why not spend those free days and weeks during the summer working on interesting temporary assignments?
IF YOU ARE A
STENO, TYPIST, DICTA-TYPIST, KEY PUNCH OP, BOOKKEEPER OR COMPOMETER OP.
COME IN TODAY
WORK FOR TWO WEEKS OR TWO MONTHS— YOU CHOOSE
CALL 388-5565
OFFICE OVERLOAD
895 FORT

SECRETARIES AND STENOGRAPHERS
NEEDED TO FILL JOB OPPORTUNITIES, WITH THE GOVERNMENT AND PRIVATE EMPLOYERS. APPLICANTS MUST HAVE AT LEAST 2 YEARS PREVIOUS EXPERIENCE, TYPING SPEED OF 45 W.P.M., SHORTHAND 90 W.P.M. EXCELLENT SALARIES ARE OFFERED. APPLY IN WRITING TO:
CANADA MANPOWER CENTRE
1415 Vancouver St. 385-6711

WANTED, EXPERIENCED General Insurance girl to work directly with Manager of Insurance Department.
Salary Open
Phone Mr. Cormack for an appointment, 385-3411.
KER AND STEPHENSON LTD., 680 Broughton St.

EXPERIENCED LADIES WEAR saleslady for a full time position. The applicant must be experienced in sales and capable of accepting responsibility. Excellent wages and full company benefits. Apply in person to Woodwards Employment Office, Mayfair Shopping Centre.

EXPERIENCED SECRETARY for medical office for approximately 2 months full time and possible part time following. Reply in writing stating salary expected, experience and qualifications to Victoria Press Box 325.

ATTENTION SALESLADIES! Distribute popular Holiday Magic Cosmetics, receive, Ern Westmore cosmetician training, your beauty aids wholesale. Probably this is the highest paying cosmetic company, why work for less? 384-8835.

MATURE WOMAN AT MY house daily, Monday through Friday to supervise 2 girls aged 14 and 9, light housekeeping duties. Full time during summer holidays, shorter hours after September. Please phone 592-0900 after 6 p.m.

ACCOUNTING CLERK WITH EXperience in coding accounts payable and preparing bank reconciliations. Good fringe benefits. Salary from $360 to $445 depending on experience. Send resume to Victoria Press, Box 333.

A VACANCY HAS OCCURRED in our claims department for a clerk-typist. Previous insurance experience essential. Application in writing to Branch Manager, Guardian Royal Exchange Group, Post Office Box 730, Victoria.

EXPERIENCED PREPARATION and grill cook required. Also experienced waitress, permanent. Able to work any shift. Interviews at Burt's Restaurant, Trounce Alley, After 2:30 p.m. No phone calls.

URGENTLY REQUIRED DESK clerk in local, modern inn at Duncan. Must be willing to work shift work and part-time 2 or 3 days a week, also holiday relief. Apply Victoria Press Box 329.

ROYAL VICTORIA YACHT CLUB Requires part-time clerk-receptionist 2½ days a week. Apply immediately in writing, stating skills and experience to Mrs. V. Chubak, Secretary-Manager.

REGISTERED NURSES ARE required for "on Call" work, B.C. registration essential; also practical Nurses. Please Apply Director of Nursing, Royal Jubilee Hospital, Victoria, B.C.

EXPERIENCED TEL

30 SITUATIONS WANTED FEMALE

EXPERIENCED BABYSITTING, supervised activities, fenced yard. Simpsons-Sears area. 385-3874.

WILL ASSIST WITH COOKING, housekeeping or caring for the elderly in private home. 598-3032.

WILL MIND SMALL CHILDREN in my home. 386-9389.

DAY CARE MY HOME, COOK-Bay area. 382-8071.

31 SITUATIONS WANTED MALE OR FEMALE

MIDDLE AGE COUPLE WILL carefake your home, while you are on vacation. Open for other positions. 384-3232 after 9, ask for Gilbert.

HELP UNEMPLOYED FAMILIES — Spring clean-up, gardens or housework. Pick-up, delivery. Any odd jobs. Phone Youth Industries, 386-5743.

COMPETENT COUPLE DESIRE position as caretakers and maintenance for apartment building. Please phone 385-5364.

33 BANDS, MUSICIANS AND ORCHESTRAS

Canadian Record Company looking for vocal and musical artists, "Singers, song writers, arrangers," etc. Please write with complete details to Mr. Adeem Malik, M. and M. Records of Canada, Box 204, Toronto, Ont.

36 BUSINESS SERVICES and DIRECTORY

Asphalt Paving

OK PAVING CO. LTD.
Asphalt driveways — Parking lots
Estimates without obligation
24-hour service
386-3414

Books

"ROCKHOUNDING AND BEACHCOMBING on Vancouver Island"—only $2.75 at bookstores or THE ROCKHOUND SHOP.

ARE YOU A 'BOOK LOVER? There are some real treasures on our bookshelves, come and see. Good Shepherd Shelter Foundation, Trans-Canada Hwy. - Mill Bay. Office Building.

POOR RICHARD'S USED BOOKS
Bought — Sold — Exchanged
923 Fort. 384-4411, 106 W. Burnside

Carpenters

FENCES AND SUNDECKS ADDITIONS
Free Estimates
383-5205 — Seakrest Industries

HOUSE FRAMING AND ALTERATIONS
477-2470 after 6 p.m.

GENERAL REPAIRS, ALTERATIONS, additions. Fast, courteous service. Free estimates. W. EARL EBY 385-0040

KITCHEN, BATHROOM CABINETS, arborite desks, shelves customized. Reasonable. Reliable. References. 592-3490.

RENOVATIONS AND REPAIRS, (Kitchen cupboards) by hour or contract. 478-6267.

QUALITY WORK AT REASONable rates. Addition, renovations. Estimates, plans. Glover, 656-3745.

REMODELLING, REPAIRS, cabinets, additions. Free estimates, 477-1492.

10X12 SUNDECK, STRETCH-TEX deck, ranch panel siding, approximately $390. B. Lidstone, 382-5526.

FINISHING CARPENTER, PREfer small jobs, cabinets, built-ins, custom furniture. 652-2920.

TIRED OF INFLATION?
Carpentry, reasonable prices
Jim. 386-6466 or 382-7885.

STAIRS, SUNDECKS, CARports, renovations. D. Fowlie, 386-2803.

SUNDECKS, ADDITIONS, RENOvations, basement to attic, I can does it all. Howard, 385-2943.

SMALL JOBS MY SPECIALTY
Howie 478-4705

Carpets and Linoleum

CARPET TREND
185 Langford St., 386-7501
Is clearing carpet at lower than normal
WHOLESALE PRICES!
See our ad in the Miscellaneous Column

For immediate in-home service for samples and estimates of carpets, linoleum or tile call Bob Carrie, 382-5111. No obligation.
Standard Furniture Co.
737 Yates Street

HOURIGAN'S
CARPETS AND LINO'S LTD.
715 Pandora 386-2401
Two-tone rubber-backed nylon shag, WAS $10.95 sq. yd., NOW $7.95 sq. yd.

B AND E FLOOR COVERINGS Limited. Carpets, linoleum, tiles and seamless floors. Free estimates. Satisfaction guaranteed. 3947-A Quadra Street. 479-1617.

CARPETS, LINOLEUM, TILE, professionally installed. Reasonable rates. Satisfaction guaranteed. 385-6959.

CARPETS, LINO, CERAMIC files installed, reasonable. Eleven years' experience. 383-4062 anytime.

PARKER JOHNSTON LTD.
1314 Broad Street 382-9181

Cement

DE GENDT BIRKET — Cement contracting, diamond saw cutting, industrial and commercial. Free estimates. 388-6960, 385-9020.

FRANK POLITANO 383-3495
DRAINS — CEMENT — SEWERS

Cleanup Service

$5 AND UP
2 young, responsible men have large truck. Basement, attics, compostes, etc. Tree removal, very reasonable. Butch, 386-7316.

FAST—REASONABLE
Cleanup, basements, yards, also any type of hauling. Free estimates. 478-1659 anytime.

BACKYARD AND BASEMENT clean-up and hauling, lawn mowing. Free estimates. Reasonable. 388-4678.

CLEAN-UP, BASEMENTS, yards, painting and repairs. 384-7740 after 5 p.m.

TRUCK WORK URGENTLY REquired, clean-up and basements. 384-1755.

YARDS, BASEMENTS, BLACKberry patches. Experienced. Free estimates. 385-9929.

QUICK RELIABLE DISPOSAL and clean-up, 24-hour service, free estimates. 384-0912.

BASEMENTS, RUBBISH AND compost heaps hauled. 479-4656.

Contractors

Alterations — Repairs — Cabinets
WILLIAMS, GRAY AND WILLIAMS LTD.
853 CORMORANT ST. 386-7741

RENOVATE YOUR KITCHEN counter, rebuild, arborite, free estimates. For best price and job call 384-177, 6-7 p.m.

RIPPLE CONSTRUCTION LTD. Home improvements, remodelling and additions. 477-6622.

G. H. WHEATON LTD.
Repairs — Alterations — 382-2159

ALTERATIONS, REPAIRS, SUNdecks, doors, windows. 385-4875 anytime. 598-1415 evenings.

36 BUSINESS SERVICES and DIRECTORY

Contractors

S.O.S.
SHAWNIGAN MAN!
WE'RE RENOVATING AND NEED YOUR ADVICE!
We will call your planning dept. to arrange a free design and estimating appointment. No obligation. Kitchens, bathrooms, sundecks, carports, fencing, etc. are your specialties. We will leave the entire project to you — design, work scheduling, supervision of tradesmen. Financing to suit our budget.
SHAWNIGAN BUILDING SUPPLIES LTD.
2000 Government 382-7261
Serving Victoria Since 1890

W. CAMPBELL LTD.
General Contractors
Building Consultants
479-3904

FARMER CONSTRUCTION
Design — Renovations
388-5181

ALTERATIONS, ADDITIONS, cabinets, repairs. Free estimates. Airtight Builders, 479-1160.

Delivery and Transfer

INDEPENDENT FURNITURE van returning weekly to Calgary. Reasonable rates. 477-6024.

GORDON'S DELIVERY SERVICE Furniture moving, etc. 384-2890

Draperies

DRAPERIES CUSTOM MADE TO your requirements. Free estimates, samples shown in your home. 478-6974.

DEL INTERIORS 382-2151
1006 Russell St.

Dressmaking

FASHION CRAFT SHOP
28 West Burnside — 385-1542

Drywall

WALL BOARD APPLIED, taped and finished. Insulation. Texturing. Free estimates. 478-4973 or 382-4540.

Electrical Contractors

OLDER HOMES REWIRED — NO down payment. We finance through B.C. Hydro Plan.
EDDY'S ELECTRIC — 385-7666

RESIDENTIAL REWIRING
Electric heating, appliances installed. Hydro financing.
BUCKLE ELECTRIC 385-8082
479-3941

McCOY ELECTRIC
New and Older Homes
Rewiring Expert—Electric Heating
384-0822 or 479-7561 Eves.

NORM ELLIS — WIRING DONE personally. 20 years experience. 382-9792

PIERRE'S ELECTRIC
Electric heating specialist, 383-3242, Res. 598-1763, anytime.

Fencing

CHAIN LINK FENCING
—Free Estimates—
SIMPSONS-SEARS
386-9111

PACIFIC FENCING, 592-4161 — All types, including screen block. Materials, installations. Estimates.

CHAIN LINK FENCING
D.D.P. ENTERPRISES—385-1512

Flooring and Sanding

JIM DUNCAN
Floor sanding and finishing. Experienced workmanship. 385-0293.

FLOOR SANDING, FREE ESTImates, 1950 Prairie prices. 656-4795 after 6.

Furniture Refinishing

BEDROOM-DINING ROOM suites. Pianos like new. 383-8521, Alpha Finishers Ltd., Eves 479-3640.

Gardening

2 CAPABLE STUDENTS, COMplete lawn and maintenance, hedge trimming, weeding, fertilizing, watering, etc. Rubbish hauled. 477-3747, 477-2365.

NEW LAWNS, ROTOVATING, lawn care, etc. Capable experienced Chinese gardener, 479-7078.

LANGFORD GARDEN MAINtenance, experienced gardeners, all stages of gardening. Victoria-wide service. 478-4606.

LICENSED GARDENER
Clean up, pruning, etc. Gardening by contract.
G. Barta 479-3900

RELIABLE GARDENER AND odd jobs. $1.75 plus bus fare. 383-7106.

LANDSCAPING, REDESIGN, pruning, garden, cleanup, etc. 382-0201.

PRUNING, WEEDING, TRANSplanting, redesigning, maintenance, etc. Reasonable. 384-2115.

SALEM GROWERS LTD.
652-3318 652-2973

Gutter Cleaning and Repairs

GUTTERING
Use our 20-year guaranteed white aluminum guttering.
SIMPSONS-SEARS
388-9111

HANDYMAN
Eaves cleaned, repaired or renewed. Carpentry, roofing, drain cleaning. Fast service. Low rates. 478-4763.

WINDOWS AND GUTTERS cleaned-repaired. Moss removed. We install plastic eavestroughs. Markem, 384-0861.

FREE ESTIMATES ON GUTTER cleaning and repairing. Dependable Contractors Ltd. 384-8511.

Invisible Mending

INVISIBLE MENDING, PLUS alterations and repairs. 383-7078.

Landscaping

P AND P LANDSCAPING
Complete landscaping. Rockeries, fishponds. Phone 477-3749 or 656-4832.

HARVEY'S LANDSCAPING, NEW lawns, etc. Experienced. Efficient Chinese landscaper. 479-7078.

VAN VEEN LANDSCAPER
Re-arranging, new designs, shrubs, brick work, rock walls. 592-1972.

BARKER LANDSCAPING
Rock work, patios, etc. Lawn specialists. Terms. 382-8323.

DO YOU WANT YOUR 30' TREE machine transplanted? (Up to 6" diameter). Call 658-8323.

LANDSCAPING, REDESIGNING, gardening, rock work, new lawns, cleanup. 592-6140.

LANDSCAPING, REDESIGN, pruning, garden, cleanup, etc. 382-0201.

Lawn Service

YARD CARE SERVICE
Lawn cutting; power raking; aerating; filling; clean-up. A service of;
GARDEN CITY SPRINKLERS
834 Johnson 383-4244

LAWNS TO TALL GRASS, EXpertly done. Free estimates. 385-9929.

LAWN CUTTING, MY SPECIALty, 10 years experience. Very reasonable. 384-9810.

GRASSCUTTING, FREE ESTImates. 385-3617.

Masonry

CONCRETE AND MASONRY. Chimneys, sidewalks, patios, fireplaces, ceramic tile. 386-0049, 385-7886.

FIREPLACES, CHIMNEYS AND repairs. Ron Henson, 478-1557.

FIREPLACES, ROCK AND slate repairs, C. Just, 479-5081.

FIREPLACES, ROCK OR SLATE Veneers, Sipkes Masonry, 385-1636.

Millinery

HATS AND BRIDAL HEADpieces to order. Dress alterations, 385-3069.

Miscellaneous Service

HOUSE MAINTENANCE, JANitor cleaning, cut lawns. Days 385-7564, after 6 p.m. 656-3844.

Moving

LARGE FURNITURE VANS fully equipped for local moving with experienced drivers. $6.00 hour.
NORTH WEST MOVING
LOCAL AND LONG DISTANCE MOVERS
Phone 382-4423
Find us Fast in the Yellow Pages.

36 BUSINESS SERVICES and DIRECTORY

Painters and Decorators

ISLAND DECORATORS
Painters Paperhangers
Spray Painters
Plaster Repairs
Convenient Time Payments
383-9059 Eves. 382-1479

CLARK AND PATTISON PAINTING CONTRACTORS LTD.
Brush or spray. Paperhangers. Texture and vinyl work. Will do all or part of any job. Paint store, BAPCO, GENERAL and PRATT AND LAMBERT paints, and rentals of all painters' equipment. Terms if desired. Phone 384-0443. 760 Bay St.

SAVE 50% SAVE
Have us spray your shingles, stucco, siding, fences, etc., and you paint the trim. You'd be surprised how reasonable the price. Phone Ted Hill-Tout, at 598-4012, 9 a.m.-5 p.m. for free estimates.

QUALITY RE-DECORATING
At most reasonable prices
Please call 598-4012
TED HILL-TOUT
1920 Oak Bay Avenue
"We care for your home"

BROTHERS PAINTING AND DECORATING
Free appraisals, color consultant. All types of painting. All types of repairs. Commercial, farm, residential. Lowest rates. Terms. Work guaranteed. 479-6930.

WEBB AND SON
384-6827 — Paperhanging, painting. Quick, clean, reliable. First-class workmanship, 30 years' experience Victoria. Terms if desired.

NON-UNION
Professional painters will paint your house inside or out at lowest possible rates available. 386-0962.

FOR BETTER WORK CALL "THE DUTCH PAINTER"
REASONABLE PRICES
1909 DUCHESS ST., 592-4033

PARK RIGHT
General line painting, car slot marking, big or small we slot them all. 383-7345.

PAPER HANGING—PAINTING Personal service. You are sure when you call Tommy Harker, 383-3474. Low rates.

W. E. FERRIDAY PAINTING AND DECORATING LTD.
House and apartments, 26 years in Victoria. Ph. 383-8333.

WILL DO PAINTING OR ANY odd jobs in exchange for good automatic car. Mr. Holland, 5 to 9 p.m. 388-9554.

QUALITY PAINTING AND DECorating. Professional work done at an hourly rate of $3.50. Free estimates. 598-4217.

PAINTING, REASONABLE rates, reliable work, free estimates. 384-0912.

PAINTING INTERIOR AND EXterior, good quality work and reasonable rates. 384-3434.

PAINTER HAS OWN EQUIPment, reasonable rates. 382-5624, 383-5261.

PAINTING AND DECORATING Reasonable rates. Satisfaction guaranteed. Terms. 382-7885, 479-2173.

EXTERIOR AND INTERIOR Special low prices. For clean job. Phone Douglas, 477-5207.

SCANDINAVIAN
Painters and Decorators—382-0713

INSIDE, OUTSIDE HOUSE painter. 384-7461.

Plasterers

FRED BLANCHARD AND SONS
Plaster, stucco, drywall
Repairs, our speciality
656-3638 477-4953

STUCCO AND PLASTERING, quality work, reasonable price. Colin Plastering Ltd., 598-3433.

STUCCO, DRYWALL AND imitation granite stone. Stan Olson, 383-0897 after 5 p.m.

STUCCOING, PLASTERING Alterations. Reasonable. 479-4779.

Plumbing and Heating

LEAKY TAPS, WATER LINES Repairs, Renovations, New Work Reasonable, easy terms "NO JOB TOO SMALL" Osborne Sales and Service Ltd.

PLUGGED DRAINS CLEANED electrically. Wet basements made dry. Leaky taps and water lines repaired. Low rates, fast 24-hour service. 478-4763.

ROY'S PLUMBING REMODELling, new work, repairs. 383-6931.

Plumbing and Heating

S and M PLUMBING
New Work
Alterations Repairs
479-1312 Reasonable 383-751

ELECTRIC SEWEROOTER, cleans drains, fast and efficient. Jim Nott Plumbing and Heating Ltd., 383-9300.

S. H. BROWN, 382-2747
Repairs. Remodelling — New Work.

Roofing and Siding

SIMPSONS-SEARS
ASPHALT SHINGLES
Supplied — Installed
Ask about our exclusive heavy duty 250-lb. Superlock, 15-year guarantee.
SIMPSONS-SEARS
Roofing Materials
388-9111, Local 264.

VICTORIA ROOFING AND INSULATION CO. LTD.
All types of asphalt and cedar shingles.
"Garlock Shingles"
917 Fort St. 382-2331

REPAIR OR REPLACE???
All roofing, eaves and downpipes. Fast service. Low rates. 478-4763.

PARKER JOHNSTON LTD.
1314 Broad Street,
382-9181

ROOFING, DRAIN TILES AND stucco, 382-5624 or 383-5261.

Tailors

ALTERATIONS
REMODEL RESTYLE
Suits, slacks, coats
BRITISH CUSTOM TAILORS
1311 Blanshard 383-2639

Tree Service

KINGHORN AND SMITH TREE Service. Topping, Limbing, Falling. Insured, free estimates. Satisfaction guaranteed. 478-2754 or 478-4436.

MT. VIEW TREE SERVICE
Everything in Trees
Telephone answering. Insured. 479-3873.

TREES TAKEN DOWN AND REMOVED. Very reasonable. Free estimates. Butch 386-7316.

HOUSTON TREE SERVICE
Free estimates. Insured. 388-9515

Upholstery

RE-UPHOLSTERING BY European craftsman. Sample shown in your home. 385-6959.

FURNITURE REUPHOLSTERED, free pickup and delivery; samples shown in your home. 478-6974.

Window Cleaners

BRENT'S WINDOW CLEANERS. Expert window cleaning. Reasonable rates. 382-7982.

38 TRAVEL

— VICTORIA'S ONLY —
CHARTER FLIGHT INFORMATION OFFICE
CHARTER FLIGHT CONSULTANTS
323 Yarrow Bldg., Victoria
386-2485
CHARTER FLIGHT Information Centre
Listings of all charter flights. One-way flights to and from Europe. Also relative flights from Europe to Vancouver return. Contact Vancouver 687-2321 or Suite 1105 -736 Granville St. Van. 2, B.C.

—FOR SINGLES ONLY—
Fun tours to Hawaii, Caribbean, Mexico — Travelworld 382-3131.

RADIO LOG

All Stations—Victoria: CJVI, 900; CFAX, 1070; CKDA, 1220. Vancouver: CJOR, 600; CBU, 690; CKNW, 980; CKWX, 1130; CHUM, 1320; CKVN, 1410. Seattle: KIRO, 710; KOMO, 1000; KING, 1090. Bellingham: KARL, 930.

FM Stations—Victoria: CFMS, 99.5. Vancouver: CKLG, 99.3; CFQM, 102.5; CBC, 105.7; CBUF, 97.7 (French Speaking). Blaine: KLXL, 98.7; KLSN, 96.5; KING, 95.1; KIRO, 100.7; KETO, 101.5. Tacoma: KTNT, 97.3; KLAY, 106.1 Edmonds: KBIQ, 105.5. Bellingham, KERI, 104.5.

Most stations broadcast news bulletins on the hour and on the half-hour at early morning and evening peak periods.

Major Newscasts: CBU, 9 a.m.; BBC news, 4 p.m. Monday to Friday, and 9 a.m. Saturday; National news: CFAX, CKDA and CJVI, 8 a.m., 12 noon (noon report), 5:30 p.m. (news hour); Saturday and Sunday, 8 a.m., 12:30 p.m., 6 p.m. and 10 p.m.

38 TRAVEL

EUROPE - BOUND? CHARTER!
Call or write for complete list of one-way and return flights. Expert service.
987-1811 (24 hours)
Norsher Tours and Charters
2027 Lonsdale Ave.,
North Vancouver

39 PERSONALS

WOULD MARGARET RHODA Wadhams nee Dawson and Earl Thomas Wadhams of the Turner Island Indian Band formerly of Alert Bay last heard from in Vancouver or anyone knowing their whereabouts please contact Victoria Press, Box 330.

SEMI-RETIRED MIDDLE-AGED man, lonely, like to meet cheerful, attractive lady, similar circumstances for companionship, dances, bridge, etc. Object matrimony. Letters answered. Victoria Press, Box 365.

PREGNANT UNMARRIED girls may call Family and Children's Service anytime, 382-7121, for professional help from Registered Social Workers. Interviews are free and services extensive.

SINCERE YOUTHFUL MAN (30) wishes to meet woman (19 to 28) for sharing of interests, companionship and outings. (1 child welcome). Object togetherness. All mail acknowledged. Victoria Press, Box 302.

WELL EDUCATED SLIM, GOOD looking gal would like to meet sophisticated man in 30s or early 40s for dates on weekends. Object companionship. Victoria Press, Box 321.

VANCOUVER ISLAND COUPLE would like to meet ladies and couples who enjoy swinging and social friendship. Apply Victoria Press, Box 356.

LADY, 37, WOULD LIKE TO meet gentleman up to 50, for outings, dancing, show, etc. Victoria Press, Box 355.

WOULD ANYONE KNOWING the whereabouts of Mrs. Rita Bowker, please contact Victoria Press, Box 344.

ALCOHOLICS ANONYMOUS If you have a drinking problem and want to quit, phone 383-0413.

PREGNANT AND DISTRESSED? We can help you. Phone Birthright, 382-1431.

FEMALE MODEL, 19, SEEKS TO meet serious artist or photographer. Phone Susan, 384-0860.

DRINKING PROBLEM IN YOUR home? Call Al-Anon, 383-0413.

40 BUSINESS PERSONALS

DIVORCE GROUNDS?
PRESENTLY SEPARATED?
CURIOUS ABOUT CANADA'S NEW DIVORCE LAWS? —
As a public service, Universal Divorce Financing Ltd. is offering at no cost, a limited number of copies of Canada's new
DIVORCE ACT
Only 1 per enquiry. Write for your free copy to:
Universal Divorce Financing (Victoria) Ltd.
420 Yarrows Bldg., 388-7385
645 Fort St., Victoria, B.C.

EMOTIONAL PROBLEMS? Autogenic Therapy may be your answer. After 10 years in my profession, am now semi-retired in Victoria and accepting limited number of patients. Miss E. Reid, 384-9880.

FAMILY COUNSELLING
Mr. Reg. Clarkson, B.A., M.S.W., R.S.W., a private social work practice for marriage counselling, sexual adjustment, and for alcohol and drug problems. Phone 384-0912.

ENJOY A LOOK INTO THE future. Madame Marlorie will read your teacup or cards, Tuesday-Saturday, 1-5 p.m. at The Argosy Restaurant, 749 Fort St.

HERBAL REMEDY TREATment available for all diseases. Contact your local herbalist, 819A Broughton, back entrance or call 384-6742.

POTTERY CLASSES, ALL techniques including Raku and glaze theory. Pacific Pottery School, 385-6132, 385-4821.

CLAIRVOYANT AND TRANCE medium. Questions answered, advice given. Mrs. Payn-Jones, 386-3603.

SCIENTOLOGY AND DIANETICS is in Victoria. Write Victoria Press Box 357. All inquiries will be answered.

TEA READINGS TUESDAY-Saturday, 2-4:30. Guynor's Pancake House, 712 Yates.

VICTORIA HYPNOSIS CENTRE Ltd., 8-819 Fort St., 388-9722.

42 EDUCATION

FINISH HIGH SCHOOL AT home. Canada's leading school, National College (B.C.), 1707 Carnegie Cres., Victoria. Ph. 477-4490.

MALVERN AND WESTERHAM. Grades 4-12, small classes, individual instruction. Registration taken now for September. Phone Mrs. Sealy, 384-2923, 598-8206.

MALVERN AND WESTERHAM. Summer school commencing July. All subjects. Telephone Mrs. Sealy, 384-2923, 598-8206.

TUTORING — PROFESSIONAL help by experienced teacher. French, Math, new and old method. 598-2231.

EXPERT TUTORING IN ARTS, math, sciences, school and university. Remedial work. 386-7347.

ANYONE INTERESTED IN A Christian High School, phone 652-3981.

60 FUEL

Wood and Sawdust

WOOD — WOOD: Fir, dry land wood. Not been in salt water. 2½ cords, $14.95. Mixed wood, 2½ cords $10. Shavings, $12 per truck load. 384-5524. Best Fuel Company.

63 TIMBER

WANTED: Timber standing or felled. Top price paid, Houston Tree Service, 388-9515.

WANTED: Timber standing or felled. Top prices paid, Barclay Logging and Excavating. 386-5764.

65 BUILDING SUPPLIES

LUMBER SALE—LUMBER SALE
2x4 — 2x6 — 2x8 —2x10 — 2x12
All prices you can afford from $30 per MBM and up.
Shiplap and Boards from $45 and up.
This is all new lumber, come and see for yourself.
Corner of Hillside and Bridge St.
386-0441
Free Estimates
7 a.m. to 6 p.m.
IDEAL SAWMILLS CO. LTD.
2735 Bridge St. 385-0441

SPECIAL DISCOUNTS
LUMBER — PLYWOOD
HOME BUILDING SUPPLY
220 ESQUIMALT RD. 382-2211
IMMEDIATE DELIVERY SERVICE TO ALL GULF ISLANDS POINTS.

Bay Concreteblock Co.
Concrete Incinerators $9.80
3022 Jutland 382-9436

USED RED BRICKS, SAND AND GRAVEL OK TRUCKING CO. LTD. 760 TOPAZ. 386-3414.

TO RENT: CONCRETE FORMS for a small house or cottage. 479-3473.

65 BUILDING SUPPLIES

S. J. PEDEN LTD.
HALF BARREL TUBS
18" dia. Fir $7.45
24" dia. Oak $9.95

PREFINISHED PANELLING
4x8 Cabin Grad mahog. 2.89
4x8 Walnut birch $6.25
4x8 Heritage elm $7.95

BIFOLD DOOR SALE
2-6x6-8 rotary mahogany $12.95
3-6x6-8 rotary mahogany $14.50
4-6x6x-8 rotary mahogany $20.95
2-6x6-8 rotary mahogany $24.95
4-6x6-8 rotary mahogany $28.50
2-6x6-8 full louvered $17.50
3-6x6-8 full louvered $18.75
4-6x6-8 full louvered $20.95
2-6x6-8 full louvered $37.50
4-6x6-8 full louvered $41.50

INSULATION
2½" Fibreglass, 100 sq. ft. $6.25

4x8 FIR PLYWOOD
3/16 ..... 3.39 ½ 4.25
¼ ..... 4.05 ⅝ 5.50
⅜ ..... 5.46 ¾ 6.95
7/16 ..... 7.40 11/16 ..... 8.45
34x96x¼ Sanded 5.15

Building a Camper or Trailer? Plans and all Materials in Stock at Reasonable Prices
8 to 5 Mon. Through Sat.
S. J. PEDEN LTD.
2855 Quesnel St. 386-3464

STEWART & HUDSON LTD.
Building Supply Centre
Largest Selection
Lowest Average Prices
WALLBOARD AND PARTICLE BOARDS
4x8x3-16" Hardboard 1.69
4x8x¼" Hardboard 1.99
4x4x¼" Hardboard .89
2x4x¼" Hardboard .33
4x8x7-16" Particle Brd. 2.97
4x8x9-16" Particle Brd. 3.47
4x8x11-16" Particle Brd. 3.97

PAINT BARGAINS
White Exterior Latex, Gal. 3.99
White interior Latex, Gal. 3.99
White Exterior Oil, Gal. 3.99
Fence Stain (Brown, Red, Green), Gal. 2.49
4" Stain Brush, ea. 1.59
7" Roller with Tray .99

DO IT YOURSELF KITS
Pre-cut Compost Boxes 9.99
Concrete Bicycle Racks 14.95
Concrete Incinerator 12.99
Kayak Kits 14.95

PLYWOOD AND PARTICLE BOARD CUTTINGS
20"x14¼"x⅜" Part. Brd. 2.19
20"x72"x⅜" Part. Brd. 1.09
20"x96"x⅜" Part. Brd. 1.89
20"x48x⅜" Part. Brd. .79
11⅞"x97"x¼" Part. Brd. 1.49
48"x97"x⅜" Part. Brd. 2.99
21"x96"x¼" Sanded Ply. 1.49
23¾"x48x¼" Sanded Ply .69
11½"x52"x¼" Sanded Ply. 1.69
11"x48"x¼" Sanded Ply. .19

OPEN 7:30-5:30, Mon.-Sat.
Charges — Budgets — 384-3211
400 Block Gorge Rd. East
STEWART & HUDSON LTD.

CUBBON LUMBER
1720 Cook St. 384-6181
We Cut Glass on Cook Street

CEMENT MIXES Reg. Sale
Cement $2.15 $1.85
Topping Mix $1.75 $1.59
Concrete Mix $1.75 $1.59
Mortar Mix $1.75 $1.59
LUMBER VALUES
25 Pcs., 2x4x6 Econo $5.95
25 Pcs., 2x4x8 Econo $6.95
25 Pcs., 2x4x10, Econo $9.95
1x12 shelving .16
Kayak Boat Kits $18.95
Pre-Cut Cedar Picnic Tables $19.95
Pre-Cut Cedar Lawn Chairs $2.79
4'x4' Compost Boxes, 1" $9.95
6 6 cu. ft. bales Peat Moss $3.95
Post Hole Augers, per day .50
Ceramic Tiles, 95c per sq. ft. .79

CUBBON LUMBER
Open 6 days a week
515 Alpha St. 386-3286
1720 Cook St. 384-6181

why pay more?
4x8x5-16 unsanded plywood $3.19
4x8x¼ sanded $3.99
1000 lin. 2x4 economy $29.99
2x4 economy studs .29
1"x12" shelving lin. ft. .16
4'x8' prefinished mahogany $2.95
4'x8'x¼ no. 1 gyproc $2.35
4'x8' exterior sheathing $2.49
corrugated plastic — 5 colors 24"x8' $1.75 24"x10' $2.25
log cabin fence rails, 8' .29
48" basket weave, lin. ft. .49
1x10 ranch panel shorts, lin. ft. .09
4'x8' counter topping, reg. $17. Sale $11.95
concrete waterproofing, gallon $3.95
interior latex, gallon

langford building supply and hardware
open seven days a week
940 goldstream ave. 478-1724

SIMPSONS-SEARS
CITATION KITCHEN CABINETS
Let our planning and design experts plan your "Dream Kitchen." Superbly crafted cabinets in luxurious hardwood finishes. Phone for free no-obligation estimate.
When you remodel rely on the experts at SIMPSONS-SEARS
388-9111

READY-MIX CONCRETE
GRAVEL
SAND
For Free Estimates
Phone 478-1701
Res. 478-1086
860 Attree Rd.
Open Mon. Thru Sat.
(6 Days)
CALL COLUMBIA READY-MIX LTD.

BUILDING A HOUSE?
Bring your plans to Slegg Bros. for a free building materials estimate — at no obligation. Why not drop in today and let us help you save money.
SLEGG BROS. LUMBER LTD.
3958 Quadra St.
479-7151

7'1" SABOT KIT $37.00
12'x20' Carport (attached) Approx. $177.50
12'x20' Garage (plus Roofing) $253.00
Lawn fence, 50' $29.00
Picket fence, 50' $33.00
Materials for 8'x10' greenhouse, complete $155.00
Garden Shed Kits, 4'x8' $51.00
SAANICH LUMBER YARDS
3041 Douglas St. 385-2486
Night Phone 479-1423

20' ROOF TRUSSES ON 5-12 pitch. Enough for 20'x24' garage, etc. $15 each. 656-5516.

100 SPLIT CEDAR FENCE posts, 65c each. 656-4484.

70 MUSICAL INSTRUMENTS

YAMAHA FG180 WITH D'ARMAND pickup and Electrovoice 60-watt speaker in enclosure. 479-6652.

TREYNOR GUITAR MATE amplifier and guitar. Between 5-7, 384-6027.

HARMONY GUITAR AND AMPlifier. Rebuilt, $180. 382-8245.

WANTED: SMALL PIANO IN good condition. 592-6867.

WURLITZER ELECTRIC PIANO, almost new, reasonable. 477-5483.

70 MUSICAL INSTRUMENTS

HALL-FAIRFIELD MUSIC CENTRE LTD.
For all your musical needs
Summer hours 8:50 - 5:30 daily
Closed Friday nights July and Aug.
728 Fort St. 385-8342

MOVING, MUST SELL UPRIGHT Newcombe piano immediately. Consider trade or good chesterfield suite. $295 or offers. 383-3962 or 440 Kipling St.

USED PIANOS FROM $225 TO $495. Including Heintzman. Buy on convenient budget terms. Call EATON'S MUSIC CENTRE, 382-7141.

NELSON'S MUSIC CENTRE
Sales - Service - Instruction
1320 Broad St. 385-5242

PHILLIPS Organ As new — $488
REGINALD STONE
1517 QUADRA 383-0239

"MUSIC AT ITS BEST"
Summer sale on used pianos, from $195 up. Ask about our rentals. Gleeson Music, 707 Fort, 388-9632.

PREMIER DRUMS, DUAL toms, Zildian cymbols, Ludwig pedals, cases, perfect condition. Offers. Guy, 656-3300.

SCOTT PIANO AND ORGAN SALES INSTRUCTION SERVICE
WURLITZER PIANO — ORGAN
612 Fort 384-4625

TALISMAN MUSIC CENTRE
Amp. and P.A. Rentals
Hand Made Classics From $119.95
939 Yates 384-9222

ALMOST NEW 120 BASS Estella accordion with amplifier cord, was $449. Sacrifice $275. 592-7822.

ROGERS CELEBRITY $490
COURIER CABINETS 20% OFF
100 watt fender bassman $295
SOUND SOURCE Oak Bay Village

GIBSON ELECTRIC GUITAR, $200. 40-watt amp (bass or guitar), $250. Fender-Princeton, $350. 382-2445.

THE CHOICE OF MUSICIANS around the world! Yamaha Music Centre, 707 Fort. 384-9131.

WE BUY USED PIANOS FOR CASH. Phone EATON'S MUSIC CENTRE. Dial 382-7141.

PARAGON MUSIC CENTRE
Gulbransen Organs
2508 Douglas 385-5275

SERNIE PORTER MUSIC
Instruction - Repairs - Instruments
1724 Douglas 382-9542

FENDER MUSTANG GUITAR and 100 watt amplifier. Half price at only $250 for set. 656-3509.

AEOLIAN DUO-ART FULLY automatic electric player piano with rolls. $795. 477-4044.

WANTED: FENDER BASSMAN, Showman or Bandmaster amp, head. 383-4003

PIANO TUNER—TECHNICIAN
NORMAN DUCKWORTH 383-3083

GERARD-HEINTZMAN PIANO for sale, all cash. 479-5814.

LUDWIG PEDAL AND BASS, $45, 382-2327.

BALDWIN ACROSONIC MAPLE, between 5-7 p.m. or a.m. 384-6278.

71 MUSIC TEACHERS

CLASSICAL GUITAR
Two week intensive course in Tarrega-Segovia technique for beginners. Small classes now forming. Inquiries, Davies 656-2302.

77 MOTORCYCLES

MULLINS

'67 YAMAHA, 80cc		$165
'69 SUZUKI, 120cc, Trail		$395
'70 HONDA, 100cc Trail		$395
'70 YAMAHA, 100cc, Trail		$355
'66 HODAKA, 90cc, Trail		$265
'67 YAMAHA, 180cc		$395
'67 HONDA, 175cc		$375
'68 HONDA, 250cc		$275
'66 YAMAHA, 250cc		$295
'68 YAMAHA, 250cc		$395
'69 B.S.A., 250cc		$495
'69 YAMAHA, 250cc		$435
'66 HONDA, 250cc		$375
'68 YAMAHA, 350cc		$490
'68 YAMAHA, 350cc		$460
'68 B.S.A., 441cc		$575
'70 YAMAHA, 360cc		$725
'70 TRIUMPH, 500cc		$975
'66 TRIUMPH, 650cc		$950
'68 TRIUMPH, 650cc		$1095
'69 NORTON, 750cc P-11		$1095
'70 TRI Bonnie		$995
'68 HONDA CL 350		$675
'69 TRI 250		$495
'69 YAM 250 Enduro		$525
'70 YAM 650		$1150
'65 HONDA 90, as is		$125
'65 SUZUKI 80, as is		$125

Plus many others

"VANCOUVER ISLAND'S" largest selection of NEW and USED MOTORCYCLES
Instant financing through our own COMPANY
TUNE UP FOR SUMMER
NOW!!
FAST—RELIABLE
SERVICE AT A REASONABLE RATE
ALL MAKES WORKED ON
PICK UP SERVICE
MULLINS MARINE SALES LTD.
925 Yates St. 382-1928

NEW!!!
From HONDA
The SL-70 "HONDA MINOR"
—Not a mini
—Not a full motorcycle
—BUT a MINOR
Only $435.00
BROOKLAND'S MOTORCYCLE SALES
937 Fort 383-5926

FREDERICK MOTORS
YOUR SUZUKI DEALER
This Month's Feature Special
'71 120 c.c. SUZUKI "CAT," 4-speed trail bike, complete with all H.D. tires, frame and springs. A REAL HORSE — one only — $469.
Drop in and see the Friendly Men
FREDERICK MOTORS
SERVICE TO ALL MAKES
616 Queens Ave. 383-6823

CYCLE CENTRE
Our used MOTORCYCLES
PRICED TO SELL
Les Blow's Motorcycles
2940 Douglas 384-7843

CASH—Immediate—CASH
P — E — A — R — S — O — N
Needs your motorcycle
100 c.c. to 750 c.c.
All makes and models
P — E — A — R — S — O — N
"World of Pleasure"
MOTORCYCLE DIVISION
3388 Douglas 382-2222

'53 TRIUMPH 650, REBUILT motor and transmission, rigid frame, $650 or nearest offer. 479-1085.

'69 250 TRIUMPH TROPHY, excellent condition, 2 helmets. Just tested. 477-3875.

'69 TRIUMPH TIGER 650 CC. Excellent condition. Offers. 598-4824

80 BOATS AND MARINE

LIQUIDATING

No Reasonable offers refused on following 7 boats. Must reduce inventory.

1—Kits 20 Sloop, 3 sails, outboard, rigged and ready. Was $2750. Now asking $1995 — Hurry.

2—Starcraft 13' f.g. Sail. Asking $690. Make an offer.

3—Crescent 15'6" Sloop, 3 sails, freshly painted. Reduced to $800. Make an offer.

4—Rawson 24. New. 2 Sails, new 9½ o.b., deluxe interior. Anchor, etc., should be $9300. Asking only $8000.

5—29' deluxe custom Twin Screw, Twin Steering Cruiser exactly 2 years old. Replacement over $25,000. Asking $17,500. Make an offer.

6—Gramlpan 26 Demo. Loaded. Should ebb $13,235. Make an offer.

7—Gramlpan 30. Custom finished, fireplace, etc., etc. Should be $24,180. Open to offers.

Brokerage Boats
All Good Buys

Luhrs 32' Diesel. 3 years old save over $7000.
48'6" H.D. Diesel Command ride Cruiser.
44' H.D. Diesel Wheelhouse cruiser.
17' Runabout 10 h.p. Aux. Needs new Main Engine many extras. Only $1000.
17' Cabin Cruiser, 40 h.p. 1970 Evinrude, $1750.
26'6" Shepherd—1966. Very good, $10,000.
20' Bertram Deep V, 160 Merc. 1968. Only $6,500.
17' Runabout, f.g. 70 h.p. Merc, $1450.
14'6" Thermoglass, 1965, w-60 h.p. Johnson, $1350.

Also the Following
Brokerage Sailboats

18' Corsair Sloop, 4 sails, very clean, $2995.
30' Yawl, 1960, well equipped, was $13,500. Now $11,500.
32' Alberg, a dandy $32,000.
18' Jolly boat by Uffa Fox. 4 sails, $1200.
18' Sloop, o-b equipped, $1000.

Trailer, custom Tandem, built to carry large 23' cruiser. 15" wheels, brakes, good rubber. Asking $500.
New Listing — Gramplan 30 — 1 year old — 30 h.p. Inboard — 4 winches — 150% Genoa and main — Oven — lots of extras — Asking $19,900.

DEALERS FOR
Sunspot and Sunstar
Gramplan 26 and 30
Grand Banks 32-36-42-50
Alaskan 49 and 55
Laguna 10 metre
Finncllpper 35 motor sailer
C.T. 41 Ocean Katch

EXECUTIVE YACHTS
for
OAK BAY YACHTS
1327 Beach Dr.,
598-4513

Hurry before we move to Sidney area.

M M M M M M M M M M

MERCURY MARINE

NEW LOCATION

Corner Oak and Cloverdale

FISHING PACKAGE
12' THORNES aluminum and 71 Mercury 7.5, 2 only, SPECIAL $595

14' KENCRAFT
70 Mercury 50 E. Calkins 900 lb. trailer, 1 only, SPECIAL $1995

16' FIBERFORM Columbia full top, foam flotation, built-in tank and mechanical steering, '71 Mercury 50 M.L. Calkins 1200 lb. trailer, 2 only, SPECIAL $2677

18' VOYAGEUR
Covered wagon exchange top, 120 h.p. Mercruiser, Inboard outboard. Reg. $5225. 3 only, SPECIAL $4666

MERCURY MARINE
SALES and SERVICE
Cloverdale and Oak
385-8922

M M M M M M M M M M

CANOE COVE MARINA
Swartz Bay Sidney, B.C.

656-3915

18' RUNABOUT, fibreglassed, 35 H.P. Mercury, TRAILER $895
20' BERTRAM Moppie, 160 H.P. Mercruiser, ASKING $4,250
24' EASTERN SEASKIFF, new engine 1970, WELL EQUIPPED $8,400
26' GRENFELL cruiser, Interceptor, 318 H.P. rebuilt 1971, loaded with equipment $8,750
27' CHRIS-CRAFT open sea skiff, 185 H.P. c.c., f.w.c. Excellent condition $6,950
34' DISPLACEMENT CRUISER, Packard engine, needs SOME work $2,900
37' CANOE COVE twin SCREW SPORT convertible, 2 yrs. old, EXCELLENT CONDITION $39,500
37' CANOE COVE twin DIESEL SPORT fisherman, new condition $55,000

CHALLENGER
CRUSADER

OAK BAY MARINE
SALES & SERVICE

598-3393

"At the Marina"
The home of
K and C Thermoglass
and Starcraft Boats.

— COLUMBIA YACHTS —
O.M.C. Products
and Volvo Marine Dealer

SAILING SCHOOL
Charters and Brokerage

Open 7 days a week

25' TRIMARAN, SLEEPS 4, DACron sails, small motor, $2500. In water, ready to go. 386-1943, after 6.

16' CLINKER BUILT, GRAY-Marine engine, special, $750. GEM MOTORS, 480 Esquimalt Rd. 385-4311.

STABILIZERS
Patented small boat stabilizers for sale. Better performance and increased safety. 385-0477.

12 H.P. DOLPHINE MARINE engine, complete, $930. 656-4369 weekdays.

TONY BURTON
SAILING SCHOOL
477-6325 384-1308

1967 33 EVINRUDE, AS NEW, short shaft, controls, $350. Offers. 382-5460.

AMPHICAR, THE SPORTS CAR that swims. 15,000 miles. Tested. Perfect condition. 598-1620.

75 JOHNSON, ELECTRIC, 1962 with alternator, excellent condition, $450. 382-0213.

10' PLYWOOD BOAT, FIBREglassed bottom, $60 or nearest offer. 384-4856.

14' FIBREGLASS RUNABOUT, 35 h.p. Evinrude, and trailer, $1,000. 477-6507.

PROFESSIONALLY BUILT 12' clinker and trailer for sale, 385-2783.

NEW 12'4" GLASSCRAFT, WITH 45 h.p. Johnson. 479-7005.

WANTED: 500 POUND BOAT trailer. 386-0283.

80 BOATS AND MARINE

BUILDING A BOAT?
BUILD YOUR NEXT BOAT ON A
PELAGIC FIBREGLASS HULL
—Deep Vee 36
—Pacific 30 sailboat
—Highliner 40
—Pelagic 28 cruiser
—STYROFOAM
—URETHANE FOAM
—EPOXY PAINT
—EPOXY RESIN
—PLEXIGLASS
Fibreglass Materials
Resin $6.95 Gal.
BAPCO MARINE PAINT
PELAGIC PACIFIC IND. LTD.
HURON ST., VICTORIA, B.C.
PHONE 384-1812
FOR ALL YOUR PLASTIC NEEDS

BRITISH SEAGULL OUTBOARD MOTORS
3½ h.p. $169
4½ h.p. $189
10½ h.p. $265
10½ h.p. w-clutch $332
Long Shafts — ONLY $10 more
ESKA AIR-COOLED OUTBOARDS
3.5 h.p. $199.95
5 h.p. $279.95
7 h.p. $299.95
Auxiliary 2½ gal. gas tank $24.95
SALES — PARTS — SERVICE
VICTORIA LAWNMOWER HOSPITAL
834 Johnson 386-8338
HOURS: 8:00 to 5:30
MON. through SAT.

PHILBROOK'S SHIPYARD LTD.
656-1157
MARINE ENGINE OVERHAULS

19' BRANDLMAYER CRUISER. Fibreglassed hull. Twin 1968 electric 50 h.p. Mercs. Full camper top. Carpeted. Built-in tanks. Tandem axle trailer and power winch. Like new. $. Peden Ltd., 2855 Quesnel Street. 386-3464.

O'ROARK BOATS
29 Dallas Rd.
Last chance to buy at introductory prices. Regular prices as of June 28th — 16' Prime painted hull — $425.00.
Bus. 388-6922 Res 598-4982

16-FT. SANGSTERCRAFT WITH 125-h.p. Mercury, full convert top, custom gas tank, radio, gauges, and docking lights. All on a large wheeled trailer. Ideally suited for a ski boat. Used one summer. Asking $3500. 592-4443 after 5 p.m.

36' CRUISER, A HOME ON THE water. Cruises 12k. Stove, fridge, furnace, depth finder and 2-way radio. Cooper riveted planked hull. 3 years young. Replacement over $30,000. Will take $20,000. 478-4189 evenings.

JENKINS MARINE
Boat Building, repairs and renovations. Custom fibreglassing and cello finish. Boat hauling. Reasonable prices. 479-2244, Bus.; 477-1127, Res.

8' Pram dinghy kit $24.50
7'11" Sabot kit $37.00

SAANICH LUMBER YARDS
3041 Douglas St. 386-2486
Night phone 479-1423

17' GLEN-L CABIN CRUISER, cello finished hull, fibreglassed mahogany deck, complete canvas head, stove, 75 h.p. Johnson electric, and boathouse. $1800. 479-7455, after 4:30.

SMALL 12'X30' BARGE BACKhoe dredge — powered by 4 cyl. engine. $1500 or offer. 40'x90' 3-bay dumper barge — could be used as breakwater — offers. 656-3167.

SELLING OUT
New 18' Honda ski-drag hull, $1,000. Reg. $1,595. Complete Honda with trailer, 400 h.p. Offers? Fins, struts, etc. Cheap. 748-8975 Duncan.

16' CABIN CRUISER, 40-H.P. electric start Mercury, twin batteries, twin fuel tanks, toilet and fresh water tanks. Tilt trailer, $1100. 382-0639.

SAILBOAT SKIPPER 14', SAFE, unsinkable; daysailer. Ideal for beginners, family, Shawnigan. Many extras included. $750. 592-7988.

HUNTER 19, THREE BERTH fibreglass sloop. Built 1970 including Spinnaker Pulpit and speedometer. Successful racing record $3950. 388-4046.

SPECIAL
MUSTANG FLOATER COATS
$32.95, reg. $39.95, while they last
SHIP CHANDLERS
(McQUADES)
1252 Wharf St. 383-1141

CANVAS BOAT DECKING
Up to 9 Feet Wide
VICTORIA TENT and AWNING LTD.
831 Fisgard St. 382-5215

38' CABIN CRUISER, SLEEPS 6. Small down payment. Balance private finance. Can be seen at Fisherman's Wharf, anytime, or phone 385-8473.

'57 INTERNATIONAL WITH home-built 8-ft. camper. Good condition. Will swap for older type cabin cruiser or sailboat. 478-7154, after 6 weekdays.

18' CABIN PLYWOOD BOAT, fibreglass seams, 1969 Evinrude electric outboard, new canvas, toilet, plus extras, $1400. 385-2252.

CLARK BROS. MARINA
Boat Brokerage
Marina Services
Sidney, B.C. 656-3042

18' TURNER CLINKER, 9½ Briggs and Stratton with variable pitch propeller, excellent condition. 652-3178.

18 H.P. JOHNSON AND 14½' boat and wooden trailer, take it away, all $250, in good shape. 656-1660.

BOAT SEATS—CANVAS REPAIRS
Al's Boat and Car Upholstery
10612 McDonald Park Rd.
656-3568

AL'S BOAT TRAILERS FOR THE BEST PRICE AND THE BEST DEAL IN TOWN. 214 DUNDAS, 383-8233.

16' FIBREGLASS OVER PLYwood cabin boat, 40 h.p. Evinrude electric, trailer, fishing gear and equipment. $675. 479-6244.

20 FT. SLOOP, SOUND, SEAworthy, recently fibreglassed, dacron sails. $1800 or best offer. 385-4071.

18 H.P. JOHNSON, LONG shaft, as new, $295. Phone 598-5251.

20' FIBREGLASS BOAT WITH cabin, deep and wide, family cruiser, $950. 383-7337.

SAILS
Sabot Sailing dinghy, fibreglass. New, used once. 386-9826.

10 FOOT FIBREGLASS CARtopper, $150 or offers. Phone 383-5123.

13-FT. PLYWOOD BOAT, NICE condition. Also boat trailer. 652-2032.

26-FT. SLOOP, INBOARD engine, Dacron sails. Sleeps 4, moorage available. 652-1735.

WANTED: 16'-18' LIGHTWEIGHT mast boom and sails, suitable for 15' boat. 479-5766.

7½-H.P. MOTOR, 12' ALUMINUM cartop boat, oars, jackets, $550. 479-1792.

17' GLEN-L '66 90 H.P. EVINrude and Seagull auxiliary. Stove. $2100. 592-9383.

2 BOAT TRAILERS, $200 EACH. 6' glasscraft dinghy, $125. 5½ Wisconsin motor, $40. 479-5049.

1964 JOHNSON 18 H.P. LONG shaft. Good condition. $195 or closest offer. 477-1406.

18' GLEN L CABIN, HEADS, 50 h.p., Evinrude, '69 Viking, 9.3 h.p. $1450. 478-5180.

1960 80 H.P. MERCURY, REAsonable, smaller motor, part trade. 592-6149.

1969 14' FACTORY BOAT trailer, $150. 384-8640.

80 BOATS AND MARINE

NEW
ALUMINUM BOATS
9 ft. SCAMPER $195
12 ft. SEASPRITE $295
14 ft. SPORTSMAN $350
NEW
FIBREGLASS BOATS
13½ ft. Princecraft $495
17 ft. Sangstercraft c-w fuel tank and top. $1595
16 ft. DEEPVEE COBRA perfect skinnit complete with cover $1495
14 ft. Used CELLO-FINISH runabout, c-w 35 h.p. Chrysler and trailer. $795
COAST POWER MACHINES (1961) LTD.
2520 Gov't St. 382-8291

17' BRANDLMAYR WITH motor, cello finished, mahogany planked deck, fibreglass molded top. Can be seen at 3839 Epsom Drive. Open for offers. 477-1322.

16' STARCRAFT JUPITER V with sleeper seats, 35 h.p. electric and h.d. manual, almost new. $1690. 592-1708.

WANTED: 19-FT. LIGHTNING sailboat or similar, around $600. 389-1390.

83 AERONAUTICAL

LAKE AMPHIBIANS
New and used. Factory representatives. Lake Waterways Ltd., 8468-72 Street, Edmonton, Alberta.

92 SPORTING GOODS

30-30 Marlin $89; 30-30 Win. $94; Saddle Ring $135; 30-06 Husq. Lt. Wt. $149; 24 Marlin $149; 22 Sav. Hornet; 30-06 Win. 70 $159; 358 Sav. 340 $199; 12 Browning Bly $295; 12 Beretta o-u $249; 303 Jungle $45; 12 Massberg pump $79; 350 Rem. Mag. $159; 9 mm Luger $99; 32 Burgo $49; 32 Colt $39; 22 Ruger $64.

ROBINSON'S
1307 Broad 385-3429

ROYAL OAK SPORTING GOODS
28 back-packs in six different styles. All sizes of swim fins, masks and snorkels.
— SUMMER HOCKEY —
Sticks and equipment have arrived.
ROYAL OAK SHOPPING CENTRE

SWIM FINS, MASKS AND snorkles. Largest and best selection in town, at the
SCUBA SHOP 832 Fisgard

TENNIS HEADQUARTERS
Balls, shoes, racquets, stringing
RAY'S SPORTS CENTRE
1692 Douglas 385-6312

LEFT-HANDED GOLF CLUBS, 8 irons and 2 woods, bag and cart, plus size 9 golf shoes. All 1 year old. $120. 592-1873.

WET SUITS, SEWN SEAMS, Canada's finest at the Scuba Shop, 832 Fisgard.

SURFBOARD, 7'2", EXCELLENT condition, best offer. 386-6427 or 382-1012.

9'X9' TOURIST TENT; 2 CAMP cots; Coleman stove and heater. As is, $30. 652-1891.

GOLF CLUBS, WILSONS WOODS, Sam Snead irons, $30. 656-3673.

30-30 WINCHESTER.
479-7005.

SAVAGE 22 WITH CLIP, SCOPE, and case. 477-5081.

SCUBA EQUIPMENT, TANK, regulator, etc. 383-7006.

93 STOVES AND FURNACES

HAVE PURCHASED SIMPSONSSears Kenmore self-cleaning range, have for sale, 10-year-old Lady Kenmore range, complete with rotisserie and timed cooking. Fair condition. $50 or offers. 592-4217.

MAIS FURNITURE
A little out of the way, but a lot less to pay
1821 Cook St. Phone 385-2435

PHILCO ELECTRIC STOVE, double oven, automatic timer. Good condition. $55. 652-3155.

25" ELECTRIC STOVE, LIKE new, $125 or offers. 592-0484.

ELECTRIC STOVE, WHAT offers? Phone 388-6851.

96 CAMERAS, SUPPLIES and PHOTO FINISHING

BEST DARKROOM STOCK IN TOWN
KODAK
AGFA
ILFORD
EDWAL
PATERSON
DURST
VIVITAR AND MORE
—LOTS MORE ON THE WAY! — TOO NUMEROUS TO LIST —
More used cameras, including Rolleiflex, Zenit, Elmig, Bell and Howell, used projectors from $20. Film Specials.
YOU GOTTA SEE IT TO BELIEVE IT!
ELECTRIC EYE
1006 Broad St. 386-0333
—OPEN 9-9 Mon.-Fri—
9-5:30 Saturdays
Helping YOU get better pictures is our business

LAST CHANCE TO WIN $100 OR MORE!
The big STSAMIS Indian Cultural Festival photo contest closes on Wednesday, 30th 30th. Get your copy of the rules and entry form now from Victoria Photo Supply—you may win $100 or more! DO IT NOW—even VPS speedy color processing service takes a little time!
VICTORIA PHOTO SUPPLY LTD.
1013 Douglas Steet 385-3458

FUJICA 35MM CAMERA, TRIpod, filters, close up. Flash gun, bag. 598-2753.

WANTED: 35-MM. PHOTO ENlarger and dark room equipment. 479-3038.

97 FURNITURE

4-PIECE PEPPLER BEDROOM suite, nice condition, $135. Light wood, 6-piece dinette set, $40. Coffee table, glass top, step and corner table, $12.50. Chrome kitchen set, $10. 9x12 gold rug, hardly worn, $30. 383-9395, before 2:30 p.m.

THE GALLERY
Div. of the Hons Furniture Co. Ltd.
Fine quality traditional furniture. Antique reproductions from Britain.
825 Fort St. 382-5138

PAY CASH AND SAVE
See Our Ad Under Miscellaneous
PANDORA FURNITURE LTD.
NEW AND USED FURNITURE
1050 PANDORA AVE.
383-6319

KILSHAW'S AUCTIONEERS
Buy — Sell — Appraise
1115 Fort 384-6441

IMPORTED SOLID OAK
Reproduction Jacobean dining-room suite by Jaycee, Refectory table 44"x30", Welsh dresser 54"x18", 5 ladder back chairs plus matching armchair. Offers. 385-1958.

FURNITURE RE-UPHOLSTERY
For samples and free estimates in your home call J. Worden or G. Horgson, 382-5111.
Standard Furniture, 737 Yates

CLEANING
Upholstered furniture and carpets cleaned and demothed, your home. For Free Estimates Call 382-5535
Ambassador Home Service

DINETTE SUITE, WOODGRAIN arborite top, 2 leaves, 4 chairs in turquoise and gold, almost new, $75. 479-1054.

97 FURNITURE

DISCOUNTS VILLE
Save Worst and Save Now!
—Walnut finish bedroom suite, dresser with mirror, chest and bookcase bed, 3 pieces $199.00
—Spanish bedroom suite, console, no leg styling, 9 drawer triple dresser with tall framed mirror, chest on chest and headboard, 3 pieces. $199.95
—Mattress Specials, 3-3 Hollywood bed, 312 construction mattress quilt top, made by Sealy. Heavy duty box spring, complete with legs. $59.95
—Hotel-Motel Unit. A heavy duty comfort and quality unit to withstand commercial use. Many outstanding features, we have a cut away to show what is in this value packed unit.
3-3 unit, $79.95
4-4 or 4-0 unit, $89.95
STANDARD'S FURNITURE BARN
864 Viewfield Rd.
Esquimalt
Easy Terms — Trade-in Now.
383-5211

DISPLAY FURNITURE
Top quality Spanish in one of Victoria's best apartment blocks. Clearing at genuine reductions. Call Ken Kenyon, CONTINENTAL HOME SUPPLY, 851 Johnson St., 386-3458.

SOLID MAHOGANY DINING room suite, table, 8 chairs and buffet, $190. French Provincial chesterfield and chair, lovely condition, $300. Rexair vacuum cleaner, $25. Coffee table with glass top, $18. Mahogany mirror, $35. Miscellaneous items. 477-6590.

LUNDS
AUCTIONEERS
WE BUY AND APPRAISE
926 FORT 386-3308

MAIS FURNITURE
Why pay more? Visit our store — let us prove that we do sell for less.
1821 Cook St. Phone 385-2435

COFFEE TABLE, 3 END tables, tea wagon. All hand carved. Good condition. $175 or offer. 386-9498.

8-PIECE DINING SUITE, older; 9x10 green rug; hide-a-bed and chair; gold drapes 96x84. 385-6536.

COLONIAL UPHOLSTERED swivel rocker, new condition, $85; 19" Admiral model television, good reception, $25. 598-2850.

SMALL AND BOYES ARM chair, excellent condition, brown upholstery, $90. 477-4584.

LIKE NEW, CHESTERFIELD arm chair, avocado tweed, 1 year old, $200. 479-4079.

MAHOGANY BEDROOM SUITE, excellent condition, $200. 592-7149 after 11 a.m.

SAVE $100. SEALY REDI-BED. Blue-green. Perfect condition. 479-6404.

WE BUY YOUR FURNITURE, household goods pictures, tools, etc. Best cash prices. 386-0462.

BRONZE TONE KITCHEN SET, arborite top, 4 newly covered chairs. Asking $40, 479-5771.

2 SINGLE HIDE-A-BEDS, EXcellent condition, $100 and $150. 385-8192.

MIRRORED 3-DRAW DRESSER. Simmons double bed, desk, lamp. All like new. 598-2233.

GENTS COMBINATION wardrobe. Heavy brass fittings. 384-7582.

LARGE MAHOGANY CHEST OF drawers. $100. Fold-a-way bed, $15. 592-2102.

DINING ROOM SUITE. SOLID oak, 6 chairs, buffet and table. Seats 10-12. 592-2697.

ONE DOUBLE BED AND dresser. Good as new. Call 386-4896.

TWIN BEDS, COMPLETE, PERfect shape. 384-7678.

VILAS BUNK BEDS, VERY sturdy, complete, $150. 384-9460.

STEEL DOUBLE BED, SPRING and mattress, $40. 384-8462.

SECTIONAL CHESTERFIELD turquoise blue. $130. 479-3507.

TV, $30; 2/4 BED, $35; DRESSER, $20. 385-9735, 9-4, 592-7166.

GOLD SOFA AND CHAIR, $300. 6 months old. 385-3156.

2 SQUARE OAK DINING tables. 386-6555 after 7 p.m.

BEDROOM SUITE
592-9817

SINGLE BED AND MATTRESS, $25. 384-9332 after 4 p.m.

WANTED: KING SIZE TWIN beds. 386-9209.

CONTINENTAL BED, COMplete like new, 30", $29. 598-4704.

98 TV, STEREO, RADIO SALES AND SERVICE

SAVE $50-$100
UP to $300
ON BRAND NEW
ADMIRAL AND PHICO
Colour TVs and Stereos
BBBBBBBBB
Mr. Benson's Removal of 15% Excise Tax Plus Better-Buy's Discount Make This Offer Possible!
BBBBBBBBB
—Fully Guaranteed
—Limited Stock
—First Come, First Served
—Easy Budget Terms
BETTER-BUY
Home Furnishings Ltd.
704 View (Downstairs)
Tel. 385-4345

15% Tax Cancellation
Effective immediately on all color TV, stereo, radio and components.
CONTINENTAL HOME SUPPLY LTD.
851 Johnson St., 386-2458
VICTORIA'S LEADING PANASONIC DEALER

RENT OR RENT TO OWN
Rent a 1971 color or black and white TV, Zenith or Electrohome. Lowest prices in town.
CITY CENTRE TV
3970 Shelbourne
University Heights Mall
477-6971 658-8385

20% OFF
B.A.S.F. TAPE
Reel to Reel and Cassette
STEREO WORLD
726 YATES ST.
386-7233
SALES AND SERVICE

SAVE $$$
Benson's Budget Special. Take advantage now of the tax cut. See our prices. Now on color T.V.'s, also we give you a 2-year full warranty on all sets sold till the end of June.
ATLAS STEREO-TV
764 Fort 385-2712
T.V.—STEREO SERVICE

HAVE JUST PURCHASED SIMPsons-Sears Silvertone 25-inch color T.V. Have for sale 25 inch Dumont black and white T.V. console. Perfect working condition. Perfect walnut woodgrain cabinet, $175. 592-9425.

PAKARA 8 TRACK STEREO tape player with quality speakers, undistorted volume, 10 tapes, $250. 382-0664.

PURCHASED COLOR, SELLING cabinet black and white TV. Offers. 477-6130.

98 TV, STEREO, RADIO SALES AND SERVICE

RENT TO OWN!
19" Zenith
Chromacolor TV
$16.00 per month
RENT TO OWN
25" and 26" Zenith
Chromacolor TV
$25.00 per month
Satisfied? Apply to purchase (plus dem. and ser. if applicable)
Phone Today
MAIS TV RENTALS
385-2435

NEW LOW PRICES
SAVE
7%-15%
ON ALL
Electronic Equipment
SERVICE FOR MOST MAKES TV AND STEREO
RCA — Zenith
Electrohome
SALES—SERVICE—RENTALS
KENTS LTD.
742 FORT 385-3513, 383-7104

THE TIME TO BUY ZENITH
Color TV is now — now low prices created by the removal of the excise tax apply to all present stock as well. We'll take the last — so come in and choose at
BUTLER BROTHERS, 1720 Douglas.

HAVE JUST PURCHASED SIMPsons-Sears Silvertone color TV, have for sale Zenith 19-inch black and white portable TV in perfect working condition. Easy-roll TV stand included. $95. Call after 6 p.m., 592-1396.

HAVE JUST PURCHASED SIMPsons-Sears Silvertone color TV, have for sale Fleetwood combination 23 inch T.V., radio stereo. Excellent condition. Asking $150. 382-9702.

25" RCA MARK II, 1968 AMERIcan, beautiful walnut console. Completely rebuilt, guaranteed, only $450. Quadra Servicentre, 385-4422.

HAVE PURCHASED SIMPSONSSears Silvertone color TV. Wish to sell Philco Mk VII 23-inch multispeaker TV in walnut cabinet. Good condition, $80. 477-6537.

TV RENTAL
Ask about our June rental specials. BUTLER BROTHERS LTD., 1720 Douglas St. (across from The Bay). 383-6911.

HAVE PURCHASED SIMPSONSSears Silvertone color TV, wish to sell RCA 23" new Vista TV in console walnut cabinet, excellent condition, $75. 385-7869.

AUTHORIZED PHILIPS DEALER
TV RENTAL SALES-SERVICE
ELECTRON
100 W. BURNSIDE RD. 383-5432

MAIS FURNITURE
Yes, "We do sell for less" is not just a promise — it's a guarantee.
1821 Cook St. Phone 385-2435

HAVE PURCHASED SIMPSONSSears Silvertone color T.V. Wish to sell 23 inch R.C.A. console T.V. in walnut cabinet, $35. 382-9536.

21" R.C.A. COLOUR T.V., CONsole, perfect condition, $350. 382-5244.

19" INCH PORTABLE, IN EXcellent condition, only $50. 386-2851.

21" ROGERS SLIMLINE CABinet television, excellent working order, $45. 386-2851.

21" WINDSOR CABINET T.V., black and white, best offer over $100 382-7438, 5-7 p.m.

RCA COMBINATION TV, RADIO, record player, $75. 383-5004 anytime.

STEREO TAPE RECORDER, extension speakers, black-white television. 382-6652 evenings.

LIKE NEW, 23" FLEETWOOD IN perfect working order. $65. 479-7757.

23" ELECTROHOME BLACK and white TV. Must sell. What offers? 478-4195 or 478-3479.

BEAUTIFUL DUMONT STEREO with tapes. 478-5468, after 6 p.m.

21 INCH ZENITH T.V. ASKING $50. Phone 383-1379.

AM-FM STEREO TUNER. Brand new, $125. 384-9079.

'65 EMERSON BLACK AND white 3-way combination. 656-1485.

23" FLEETWOOD CONSOLE TV, $45. 386-3940.

21" TV IN GOOD WORKING order, 1st $35. 384-3851.

99 GROCERIES, MEAT AND PRODUCE

THE B. WILSON CO. LTD.
THE HIGHEST QUALITY MEAT AT THE LOWEST PRICES IN TOWN
RED BRAND
Sides 69c lb.
Fronts 55c lb.
Hinds 83c lb.
No. 1 sides of pork 38c lb.
MMMMMMMMMM
FREE LOCKERS
Budget Terms Available
No Carrying Charges
100% Guaranteed
Cut and Wrapped
Sharp Freezers
MMMMMMMMMM
Open Monday-Friday 9-5
534 Herald St. 382-3444

STUDENTS MARKET ON MARKET ST.
Green onions and radishes 2 for 19c, hot house tomatoes 39c lb., eggs, 2½ doz. 85c; cukes 2 for 39c; bananas 2 lbs. 39c; local lettuce 2 for 39c; Fresh crabs and Cod fillets plus local strawberries. Market located next to Empress Paint on Market St. Open Sat. and Sun. 10-5. Support your Students Summer Employment Project.

STRAWBERRIES
Picked fresh daily; all other fruits and vegetables on hand. Bring the kiddies out for a free train ride.
MATTICK'S FARM
5305 Cordova Bay 658-8353

VICTORIA BAKERY
15 loaves for $2.87
Sliced or unsliced
822 Yates 382-0221

SUPER LOW COST
Canada choice, Canada good, sides of beef 67c lb.; hind quarters 75c lb.; front quarters, 59c lb. 25-lb. meat freezer pack, $37.95.
899 Esquimalt Rd. 382-8196

SHOP AT "THE WAREHOUSE"
Wholesale Food Distributors, 47 Songhees Rd., first turn left — 100 yr. past the Johnson St. Bridge. Open daily, 9 to 9; Sat. til 6 p.m.

PICK YOUR OWN, FRESH rhubarb for 10c a lb. at the Four Winds Farm, 759 Haliburton, Saturday, 9-5.

STRAWBERRIES AND HOT house tomatoes. LE COTEAU BERRY FARM, 384 Walton Place off Oldfield Rd.

WESTERN MEATS
"Freezer Meat Specialists"
3553 Happy Valley Road
478-1621 Eves. 478-2839

FIRBANK FARM
1180 ROYAL OAK
Boiling Fowl, cut up, 2-3 lbs. each, 10 plus, $5.90
Sunday.

WILLIAMS QUALITY MEATS
Sides of beef 79c lb.
795 Fort St. 384-1613

VICTORIA MEAT MARKET
S-T-R-E-T-C-H-E-S your food dollar
625 JOHNSON STREET

STRAWBERRIES. PICK YOUR own. Bring containers. 6373 Oldfield Road. No Sunday picking.

TOMATOES, CUCUMBERS, EATing, pickling, 1388 Santa Rosa. 479-3951. No Sunday.

FRESH FREEZER BREAD DElivered, 10 loaves minimum. 383-4410 evenings.

99 GROCERIES, MEAT AND PRODUCE

HARVEY'S MEATS

Lean cross Rib roast	79c lb.
Lean short ribs	49c lb.
Tender blade roast	79c lb.
Sliced side bacon	49c lb.

Freezer Specials
STANDARD SIDES OF BEEF—GUARANTEED TENDER 59c lb.
SIDES OF PORK 39c lb.
BUDGET Terms Available
Turn in to our free parking lot while shopping
HARVEY'S
2709 Quadra St. 383-3031

ALBERTA MEAT DISTRIBUTORS LTD.

Tasty Beef Sausage,	3 lbs. for $1
Delmonico Steaks	49c each
Veal Cutlets	15c each
Bacon Sliced	59c lb.
Bacon, Sliced	59c lb.
Summer pack, 50 lbs.	$33.95
Front quarter beef, cut to barbecue	55c lb.

1811 Cook St. 383-3013

THE WAREHOUSE WHOLESALE
Food Distributors, 47 Songhees Rd. First turn left — 100 feet past Johnson St. Bridge. Prices effective Thurs., Fri., Sat. Open to the public daily, 9 a.m. to 9 p.m. Open Saturday 'til 6 p.m. We reserve the right to limit quantities. Canada Choice Lean Chuck Steak, lb. 39c; No. 1 Wieners, dozen, 39c; double smoked, lean Pork Picnics, lb. 33c; Foerl, cut up, tray pack, 19c; new pack Habob pure Strawberry Jam, 4-lb. tin, 99c; bonus whole cooked Chicken, 3½-lb. tin, 99c; Pacific Carnation or Alpha Milk, 6 tall tins, 95c; Fancy Juicy Oranges, 5-lb. cello bag, 59c.

PICK YOUR OWN STRAWberries. 590 Brooklejgh Road. Elk Lake.

RABBIT MEAT FOR SALE. Fryers or roasters. 592-6494.

PICK YOUR OWN STRAWberries, Walton Place, off Oldfield.

100 MISCELLANEOUS FOR SALE

WOODWARD'S
UNPAINTED FURNITURE
Five-eighths in. Poplar Plywood. Special sale of floor samples.

Drop-leaf Desk on Chest	$34.88
7-Drawer Chest	$28.00
5-Drawer Chest	$28.00
2-Shelf Bookcase	$12.88
9-Drawer Chest	$38.88

POWER MOWERS

Lawn Scout, 18" reel, demo.	$120.00
Suffolk Colt, 12" reel, used	$49.95
Suffolk Demon, 19" reel, used	$39.95
Toro, 19" rotary, electric start, demo.	$179.00

BEDROOM SUITES
Triple dresser, chest, 4'6" bookcase bed, floor sample $169.00
Dresser, 4-drawer chest, 4'6" bookcase bed $139.50
4'6" Mattress and Box Spring $79.95
779 PANDORA AVE.
386-3322, Local 216, 219

CUBBON LUMBER AND BUILDING SUPPLIES
SUNDECKS — SUNDECKS
The developers of Stretch, Canada's leading Do-It-Yourself sundeck coating has achieved another first —
STRETCH-TEX
A two-coat process as easy as 1-2-3. No priming, no tapes, no multiple coats. Trowel on one coat, roll on a sealer coat in any of 6 decorator colours and walk on a beautiful resilient waterproof deck. No sand to bake, burn or skin knees. Just a beautiful, soft, synthetic rubber coating with built-in texture, from Canada's leading recreational roofing material. See our fresh floor from the P.N.E. where 229,746 people walked. Gallon (covers 40 sq. ft.) only $13.95.
SEE IT FOR YOURSELF AT
CUBBON OOK
1726 Cook St. 384-6181
515 Alpha St. 386-3288

OUTDOOR FUN!
Shuffleboard — horseshoes — TENNIS — archery — SWIM MASKS — binoculars — fishing tackle, etc., etc.
ROBINSON'S
1307 Broad 385-3429

DODGE TRANSMISSION, TRUCK tires and wheels, electric brake controller, Honda 90 motorcycle, train set, coal and wood heater, baby buggy, planter, electric heater, hot plate, 1" chrome tubing, split cedar fenceposts, heavy iron gate, ice skates, 2 front shocks for '58 Austin. 592-0643.

YOUR HOME APPLIANCE NOT working right? See us for range elements, switches, etc. and for parts for leading makes of washers, dryers and refrigerators. Call McDonald Appliance Service, 384-2486. Clip this ad for 10% discount on any part purchased up to July 31, 1971.

FOR JUNE AND JULY, YOU could buy the finest quality carpeting at factory prices. You can actually carpet a 3-bedroom home for under $400. Call 479-7173 or 383-5310, ask for the J. and J. Special by our consultant, Patricia.

ANTIQUE MUZZLE LOADING double barrelled shot gun; pinball machine, San Francisco Exhibition 1935, excellent condition; 5 rifles, 2 double-barrelled shotguns, over-and-under 12 gauge; very large Nazi Eagle; old round coffee table. 614 Monterey, 598-2337.

MOVING. BASEMENT SALE. 446 Kipling St. Sat. 3-6. Sun. 1-7 p.m. Basket chair, green settee, double bed, mattress, chairs, books, toaster, iron, dishes, cutlery, lamps, chest of drawers, ornaments, junk, etc. 383-3942.

MOVING TO FLORIDA TUESday. Lamps; dishes; stemware; linens; drapes; spreads; bric-a-brac; odd chairs; and Victoria Climate coats, suits, cocktail and daytime dresses. Sc and up. Fri., Sat., Sun. 5025 Cordova Bay Rd.

MOVED TO APT.
Selling electric motor with saws, jig saw, lawn springer, step ladder, kitchen table, trunk, etc. At 1127 Reynolds, 10 a.m.-2 p.m. Sunday.

TIRES, 8.25X14, DE LUXE whitewalls, near new, 4 for $70 or offer. DRAPES, 146x84 inches, oriental print, lined, offers. 598-1077.

WE SERVICE WHAT WE SELL, plus all other makes. Reasonable rates. PATTERSON APPLIANCE SERVICE, Div. of C. Taylor Ltd., 383-2324.

APARTMENT-SIZE DINING table, swag lamp, car seat. 592-9134.

SEALY SPECIAL KING SIZE bed. Like new condition. 477-3814.

100 MISCELLANEOUS FOR SALE

THE TRADERS WAREHOUSE STOCK-TAKING CLEARANCE
EVERYTHING PRICED TO GO
—1 Italian Provincial sofa and two chairs $49.95
—Singer desk sewing machine complete $89.95
—Good used chest of drawers and dressers from $29.95
—Good selection rockers and swivel rockers from $24.95
—2-Pce. sectional, table and lamp $79.95
—Good used dinette suites from $19.95
—Spanish bedroom suite, Triple dresser, chest and 54" headboard. As new $229.95
—Good selection of ranges from $34.95
THE TRADERS
715 FINLAYSON 388-6264
(BESIDE MAYFAIR)

MEL'S MEL'S MEL'S MEL'S
SUMMER COTTAGE SPECIALS
Baby buggy $12.50
2 piece lounge $29.50
3 piece vanity bedroom suite $39.

100 MISCELLANEOUS FOR SALE

EATON'S
WAREHOUSE SALES
749 VIEW STREET

SPECIAL CLEAR-OUT PRICES ON USED ELECTRIC RANGES

1 USED 30" RCA ELECTRIC RANGE — was $89.95. Now $39.99

1 USED 30" LEONARD ELECTRIC RANGE — was $99.95. Now $79.95

1 USED 40" FRIGIDAIRE ELECTRIC RANGE — was $59.95. Now $39.95

1 USED 30" FAIRBANKS MORSE ELECTRIC RANGE — was $79.95. Now $59.95

MORE BARGAINS IN USED APPLIANCES AND FURNITURE

1 USED KELVINATOR REFRIGERATOR — approx. 9 cu. ft. size, with Zero-Zone freezer. Now $99.95

1 USED 3-PIECE BEDROOM SUITE — blend finish. Now $89.95

1 USED CEDAR CHEST — blend finish. Now $49.95

1 USED 2-PIECE CHESTERFIELD SUITE — raisin colored, good condition. Now $125

Shop Daily 'Til 6:00 p.m.
Thursday and Friday
Shop 'Til 9:30 p.m.

S. O. S. S. O. S. S. O. S.

SALE OF SALES

—Chesterfields— Bedroom and Dinette Furniture — Mattresses — Lighting, Chairs, and Occasional Furniture.

—Clearing at great savings are many newly arrived items! We've had slash prices to relieve an over-loaded warehouse which hasn't grown with business.

—Example: A striking new colonial chesterfield suite by Skylar — high semi-patched pillow back. You won't have seen anything like it before, particularly at our price. Regular $609.95 S.O.S. $409.95

—Dinette swivel bucket pedestal base chairs with oval pedestal base table. Regular $199.95. S.O.S. $134.95

—Proctor pop-up toaster $9.95
And Many Other Electrical Items

STANDARD'S FURNITURE BARN
804 Viewfield Rd.
Esquimalt

Easy Terms — Trade-in Now.

383-5211

DEMOLITION SALE
1008-1016 PAKINGTON ST.
1 Block South of Fairfield
Off Cook St.
Aluminum windows, used doors, lumber, toilets, basins, bathtub and showers, stainless steel sinks, fridge, hot water tanks, wash-tubs, electrical boxes, electric heating, complete kitchen cupboards, kitchen hood fans, modern light fixtures, oak flooring.
OK TRUCKING CO. LTD.
SEE MAN ON SITE
Friday, Sat., Sunday, Monday
8:00 a.m.-5:00 p.m.
386-3414

CENTENNIAL DOLLARS
1971 Uncirculated B.C. Centennial Royal Canadian Mint Dollars in satin-lined presentation case. Send $2.95 (cheque or money order) to S.S. Beaver Kiwanis Club, P.O. Box 863, Victoria, B.C. Orders for 10 or more $2.50 each. Please allow 3 weeks for delivery. Proceeds to Kiwanis Charities.

DEMOLITION SALE
Carpets, colored fixtures, stainless steel sinks, kitchen cupboards, panelling, copper pipes, colored windows, oil furnaces, toilets, sinks, lumber, bricks, hot water tanks, plywood, chandeliers, etc. APPLY 1131 OSCAR S A.M.-9 P.M.

8-PIECE KRUG DINING ROOM suite, including side board, $254.95. Matching china cabinet, $139.95. Good quality used furniture, modern and old glass, china, books, etc., at reasonable prices. Eddy's Furniture, 414 Craigflower, 385-5219. Open Sundays 1-6 p.m.

LIKE NEW, APARTMENT SIZE washer and dryer, will sell set for $200; 6-month-old twin bed, $70; 5-piece colonial chesterfield suite, $130; Viking 14-cu.-ft. frost-free fridge, 30" fully automatic range, will sell set for $350. 478-3883.

2 FRIDGES, $20, $30; CHEST OF drawers, $10; Stove, $10; 9x12 wool rug, floral on beige background, $30; large selection garden tools; miscellaneous, all in good working order. 386-8672.

LEAVING COUNTRY. MOFFAT stove, $200; Easy twin tub washer spin dryer, $100 or nearest offers, miscellaneous items. Can be seen at 1121 Pandora (next to Medical Arts Building).

LO-COST LAWN MOWER repairs. Tune-up, reels and rotaries, $8.50. Free pick-up and delivery. Reconditioned mowers for sale. 31 Regina Avenue, 384-9079. Open Sundays.

4-SEATER CHESTERFIELD AND chair, beige, good condition. Also, trilight table lamp, $75. 100 gallon oil tank and stand, like new, cheap. 656-3450.

GURNEY RANGE, 32" SINK; cupboards, arborite table and chairs, extra doors, etc. Trilight, armchair, curtains, bamboo drapes. 385-6304.

MCCLARY EASY AUTOMATIC washer in good condition, pink, $75; Phone 386-2106, from 8:30 to 5, Monday to Friday. 630C Dupplin Road.

WRINGER WASHER, PERFECT condition, $25. Chesterfield and chair, nylon charbrown, $30; fridge, Westinghouse All Temp. 383-3177.

LARGE STEEL CRIB AND MATTress, folding wooden playpen with pad, safety gate, convertible Gendron carriage, safety harness, 652-2732.

BOAT WINDOWS — CUT TO your pattern and size, from Plexiglass sheet. Prompt service always at INDUSTRIAL PLASTICS LTD., 2105 Douglas.

HAVE JUST PURCHASED SIMPsons Sears Kenmore automatic washer. Selling my Hoover spin washer, $125 or best offer. 652-2892.

HAVE PURCHASED SIMPSONS-Sears Coldspot refrigerator. Wish to sell Firestone 10 cu. ft. refrigerator. $35. 386-4820.

110 OR 12 VOLT PORTABLE lighting plant, 1500 watts. Can be used for camper, trailer, mobile home or cottage. $250. 384-1432.

ROUND TABLE, 30", WALNUT arborite, 2 chairs, brand new. Also 2 older chrome chairs. 385-5284.

WOODEN GARAGE DOOR, 6'6"x8'2", with window, hardware included. Good condition, $40. 477-3809.

BABY CRIB AND MATTRESS, $30; buggy, $25; highchair, $8; car seat, $5; rocker, $5; walker, $5. 478-3332.

THREE 8X9 CARPETS; TWO 4X3 one 4x12. Underfelt, good condition. Road race set, 20 ft. of track. 3 cars, running. 477-1334.

STOREY SHOE REPAIRING, 1524 Fairfield Plaza, men ½ soles Neolite rubber heels, $3.50. Lady soles, heels, $3.75. Expire July 17.

JOLLY JUMPER, PLAY PEN bassinette, buggy, car set, highchair, large tricycle. 385-3160, 5-7 p.m. or Sunday.

ACCORDION, BEGINNER'S; music stand and records, $30; older portable typewriter, $20. 382-7486.

ELECTRIC RANGE, FRIDGE, freezer, Hustler bike, GOOD QUALITY. Offers. 385-8965.

KENMORE SPACE HEATER with fan, tank and stand, $30. 383-3066.

FAWCETT OIL HEATER, 40 gallon drum and stand. What offers? 592-6496.

ELEGANT GREEN SOFA AND matching chair; air conditioner. 386-6998.

BEAUTIFUL LARGE BLACK bear rug, open mouth head mount. 479-7631.

MOTORCYCLE HELMET, leather jacket, roadrace set, wedding dress. 386-7702.

ROTARY POWER MOWER, 2660 Cadboro Bay Rd.

SPA MEMBERSHHIP FOR SALE, $200. 386-3641.

CARPET, 9X12, REASONABLE condition. $30. 385-8487.

100 MISCELLANEOUS FOR SALE

GARDEN SPECIALS — 75 Pc. Per Doz. Sale.
42" Broomhandle Stakes ..... .69c 2.99
48" Broomhandle Stakes ..... .89c 3.99
Lawn Rake 4.99
Bow Rake 1.99
Long Handle Shovel 3.79
Long Handle Trimmer 2.99

INDOOR OUTDOOR CARPET Latex Back ..... only 2.67 sq. yd.
12' wide—five beautiful decorator colors; Ozite Foam Back Carpet Cushioned Comfort! only 3.33 sq. yd. 12' wide—8 colors.

MIRRORS! Less than Wholesale! Crystal Plate
30x34 ..... 7.99 16x36 ..... 8.99
42x46 ..... 11.99 16x46 ..... 9.99
30x28 ..... 13.99 42x48 ..... 17.99
60x30 ..... 19.99 60x30 ..... 26.99

CRESTWOOD KITCHENS! — cost no more! Why settle for less? We'll be glad to estimate your needs for a CRESTWOOD KITCHEN. Come and see JOE RUFF, our KITCHEN expert.

OPEN 6 days a week—7:30 to 5:30
CHARGES — BUDGETS—384-3211
400 Block Gorge Road East,
STEWART & HUDSON LTD.

THE TRADERS
(DOWNTOWN STORE)

5-Drawer chest in good condition, only $20.95
Pink Kroehler swivel rocker $27.95
Sofa, 2 chairs and ottoman in excellent condition, only $89.95
Salmon sofa and chair in good condition $69.95
Vanity dresser with bench, in excellent condition, only $45.00
48" Hollywood bed $47.95
Wine hostess chair, only $8.95
Green arm chair $8.95
New rattan chair with cover, complete, only $12.99
GREAT REDUCTIONS ON ALL TVs AND STEREOS

THE TRADERS
845 Yates 389-4013

"HONEST JOHN'S" IS THE place for fishermen and their ladies. Men will find their favorite fishing flies, ladies their lucky Zodiac charm. You will find them at the Students Market Street Flea Market located one block north of Hillside off Douglas Street, next to Empress Paint. The two "Johns" will make your charms and flies to order. Please help them and the other students to help themselves at the Market. Open Saturday and Sunday 10-5.

SAIL ON TO THE "NEXT Wave" and find a treasure of beautiful B.C. shells. Here you will see Bonnie fashioning them into beautiful jewelry and ornaments. She is one of the many students helping herself at the Market Street Flea Market located one block north of Hillside off Douglas Street next to Empress Paint. Please help these students with your support. Open Saturday and Sunday 10-5.

—KANDID KAMERA—
$40 will cover your wedding in beautiful living color. Home, church, reception and studio shots. Don or Dennis, KANDID KAMERA, 1403 Broad, 383-8721.

STUDENTS MARKET ON MARKET ST.
Green onions and radishes 2 for 19c; hot house tomatoes 39c lb.; eggs, 2½ doz. 85c; cukes 2 for 29c; bananas 2 lbs. 29c; local lettuce 2 for 39c; Fresh Crabs and Cod fillets plus local strawberries. Market located next to Empress Paint on Market St. Open Sat. and Sun. 10-5. Support your Students Summer Employment Project.

DEMOLITION SALE
Carpets, colored fixtures, stainless steel sinks, kitchen cupboards, panelling, copper pipes, colored windows, oil furnaces, toilets, sinks, lumber, bricks, hot water tanks, plywood, chandeliers, etc. APPLY 644 BATTERY ST.

GURNEY 3-BURNER PROPANE range with 100 lb. cylinder and regulator, ideal for cabin or small suite. 20 lb. cylinder. 2 canvas camp cots. Small plywood canoe. Child's wagon. Double bed with dresser. 383-5903.

HOUSEHOLD FURNISHINGS INcluding 21 cu. ft. deep freeze ($150), Golf clubs, $25), desk and bench, ($40), liquor cabinet ($40). Back basement door, 123 Cook St., between 1-8 p.m. Saturday and Sunday only.

SINGERS, NEAR NEW, SLANT needle, touch and sew; from $139.95. Singer round bobbin, $35. Electric open arm with reverse, $45. All machines fully guaranteed for 1 year. Sewyer Sewing Centres, 840 Fort. 388-6228.

3-PIECE BEDROOM AS NEW, Mr. and Mrs. 4-drawer dresser, chest drawers, 4'6" bed complete; left-handed golf clubs; 1847 Rogers flatware, in case; china antique desk; camping equipment; miscellaneous items. 382-9891.

RECORD PLAYER, $25. ODD pieces petit point china, half price. Hohner 12 button accordion, $45. Wicker dog bed, 21", $3. Table lamp, $5. 592-0634.

ORANGE SHAG, $20; PLAYPEN, $8; coffee table, $4; dressmaker's form, $8; bamboo chair, $3. 382-1159.

12 CU. FT. UPRIGHT FREEZER, $125. Speed Queen automatic washer, $150. Dinette suite, $45. 7' awning, $25. 478-2913.

ESTATE CLOTHING
Furs, paintings, books, scout equipment, games, Monday, June 28th, 9-5, 354 Lampson.

RESTORE GREY HAIR TO natural color, Formula-S guarantees it. $6 ppd. Leteck, Ucluelet, B.C.

SINGLE BED, BOX SPRING, headboard, almost new, $30; lamp table, $10; chair, $10; stool, $10. 592-6574.

SMALL GIRL'S 2-WHEEL BICYcle, $30; aluminum window, 1'x8', $25; 15" truck tire and rim, $5. 479-3103.

DOUBLE GARLAND DEEP FRY, gas grill, toasters, dishes, teapots, creamers, stools and tables. 384-6226.

GARAGE DOOR, 8'X6'6", WITH hardware; Singer buttonhole attachment. 386-3026.

BERRY STEEL GARAGE DOOR, 8'x6'6", new condition, $45. 478-4265.

PORTABLE ELECTRIC SEWING machine, guaranteed in good order. 478-5336.

8" TABLE SAW; CONTROL cables for Elgin or McCulloch motor. 477-8746.

ARBORITE TABLE AND chairs; fire basket; end tables, etc. 477-3830.

VIKING RANGE, LIKE NEW, $130. McClarey dryer, $130. 479-1440.

AUTOMATIC CLOTHES DRYER, Wanted: Utility trailer. 652-3000.

30" MOFFAT HILOMATIC electric range, good condition, $75. 477-4793.

BRAIDED OVAL RUG; PORTable typewriter; kitchen chairs; small lamps. 479-4658.

G-E 30-INCH STOVE, DEEP fryer, chesterfield, 2 chairs, girl's dresser, record changer. 598-1919.

WESTINGHOUSE CHEST freezer, 7½ cu. ft., excellent condition. 384-8669.

RACQUET CLUB FAMILY MEMbership, $400. You save $200. Call 477-6361 mornings.

TRESSLON WIG, STRAWBERRY blonde, straight, with bang. As new. $10. Phone 385-3629.

TENT, 8'X10' WITH 3' WALL 386-9124.

BABY BUGGY, GOOD CONDItion, $30, 477-2470.

1 SET OF TRAILER TOWING mirrors, $12. Phone 592-1092.

REFRIGERATOR, RUNNING order, $30. 386-6525.

1965 VALIANT CONVERTIBLE and tent trailer, $1,200. 384-9283.

14-INCH UNDERWOOD TYPEwriter. 592-1890.

SMITH CORONA PORTABLE typewriter, $110. 478-4086.

115-POUND BAR BELL. PHONE 592-3658.

CARTOP RACK, $5; 3-DRAWER painted chest, $10. 386-7136.

2 NEW 640-590 x 14 TIRES Pridge, $15. 384-6634.

RACQUET CLUB FAMILY MEMbership, $400. 477-6307.

9X12 TENT, FISHING NET; AND 3 kittens to give away. 592-9586.

8' DINGHY, 5-HORSE VIKING, 17" RCA television. 592-6307.

100 MISCELLANEOUS FOR SALE

PRE-HUNG DOORS, BIFOLDS, all sizes. Phone anytime, 386-0362.

FOLDING BABY CARRIAGE with sun canopy, $21. 479-5776.

LAWN SWING, EDGER, TABLE, sun cot, electric motor. 383-3487.

103 MISCELLANEOUS WANTED

OLD OR ANTIQUE
Books on poetry, cooking, Canadiana, Horatio Alger, Henty, military, Button hooks, hat pins, thimbles, wartime letters, foreign coins. Postcards, Valentines, pictures of Victoria. Flat irons, round milk bottles, coloured lamp shades, stained glass windows. Jim's Curio and Furniture Shoppe, 562 Johnson Street. 386-0133, or 383-3429.

QUALITY FURNITURE — china — brass — silver — glass — jewelry, etc. Phone 478-6543 for our evaluation. ALADDIN'S COTTAGE LTD., 1857 Island Hwy., Tues-Sat. — 10:00 a.m. to 5:30 p.m. Sun. — 1:00 p.m.-5:30 p.m.
—THANK YOU—

WANTED
Used car batteries,
80c each
Industrial Iron and Metal
383 Tyee 384-6822

THE SALVATION ARMY urgently needs your re-useable clothing, furniture and household goods to assist those in need. Family Thrift Stores, Victoria, Sidney and Langford. For pickup call 386-3295.

SCRAP CARS, METALS
Car bodies — Reasonable charges. Complete U.S. Car—we pay $2.00. No. 1 Copper Wire 36c, car rads up to 36c, Batteries 75c each.
MORRIS GREENE INDUSTRIES
1822 Store St. 385-7753

KILSHAW'S
AUCTIONEERS
Buy — Sell — Appraise
1115 Fort 384-6441

FOR MONEY IN A HURRY WE buy or loan money on tools, guns and musical instruments. Broad-Johnson Trading Centre, 617-619 Johnston Street (opposite Pet Shop). 383-6512.

ABEL TRADING CO.
422 JOHN ST.
No. 1 copper 33c, Brass 20c. Batteries 65c. Rads 23c. Beer bottles 25c doz. We buy and sell local wine bottles. 422 John St. 386-6541.

Cameras, projectors, darkroom supplies — anything photogreo vic. ELECTRIC EYE
1006 Broad St. 386-0333

PAMILY TRADING LTD.
Cash for furniture, tools, appliances, guns, etc.
731 Goldstream 478-5631
Mon.-Fri. 9 a.m.-6 p.m.
Sun. 1-5 p.m.

WANTED, LARGE DINING room set, would prefer 8 to 10 chairs, china cabinet about 6 ft. long and server or tea wagon. Please phone 479-5514.

WANTED
MODERN HI-LOW HOSPITAL BED
384-6791

LUNDS
AUCTIONEERS
APPRAISE AND BUY FOR CASH
926 FORT 386-3308

SQUARE DEAL BUYS
Copper, Brass, Radiators, Bottles and Jars bought.
383-1221 1134 Hillside 383-1401

CANOE, SAILBOAT, ALUMINUM boat, kayak, shell, pack sack. Training weights. Must be reasonable. Phone 598-4080.

FOOD CO-OP, NON PROFIT, self-help group needs scales. Any rusting unused, in your garage? 384-6347.

WANTED: 4X8 POOL TABLE with accessories in good condition for Senior Citizen's Home. Must be reasonable. 385-7540 mornings.

OSCILOSCOPE WANTED, please give make and price. Victoria Press, Box 375 or 382-3213.

WHEEL CHAIR WITH 8" FRONT wheels, good condition. 746-7993 Duncan.

HOUSEHOLD EFFECTS PURchased. Cash. Best prices in town. 9-5, 388-4744.

BABY FEEDING TABLE AND crib. Must be in clean condition. Phone 592-3362.

GOOD BOOKS ALWAYS BOUGHT HAUNTED BOOKSHOP
845 Fort 382-1427

REFRIGERATORS AND freezers bought. 384-7813. All Temp.

WE BUY YOUR FURNITURE household goods, pictures, tools, etc. Best cash prices. 386-0462.

WANTED, OLD CANADIAN coins and paper money. Phone 477-4870.

STUDENT NEEDS WORKING OR broken televisions and radios. Will haul away free. 386-2851.

USED OIL-FIRED HOT WATER furnace, plumbing and electrical fixtures 743-5551.

WANTED BY SPORTS FISHERman, old wooden fishing plugs. 382-7211, Local 243 or 598-1304.

WANTED: USED UNBROKEN red bricks, will haul away free. 656-5406.

WANTED: 35-MM PHOTO ENlarger and dark room equipment. 479-2038.

WANTED: FURNITURE PADS, fridge dolly, hall runner, child's wagon, 21" TV. 386-9323.

WANTED: POTTERS WHEEL IN good condition. Apply Victoria Press, Box 373.

400 AMP SWITCH AND GUTTER. 743-2005 Cobble Hill.

4' PEMBROKE BATH. PHONE 478-3935.

CARPENTER'S TOOLS REquired. 598-1297.

WANTED: 3" ELECTRICAL pump. 478-6213.

WANTED — REAR END FOR 1963 Pontiac Tempest. 656-4692.

WANTED: SLALOM OR COMBO water skis. 383-6982.

109 MISCELLANEOUS TO RENT

RENT TO OWN
New sewing Machine, $2.75 Weekly, $9 monthly.
LAWYER SEWING CENTRES
840 Fort St. 388-6228

115 SWAPS

WILL TRADE MY FLEETWOOD cadillac, value $1,000, or my Lincoln Continental, value $1,500 for fibreglass Deep-V, fully equipped boat. 385-2925.

ROYAL OAK, BY OWNER, 3 bedroom, fully furnished basement and rumpus room, with drive-in garage. Lot 70x135. $24,900. 961 Ferrie Rd., 479-3829.

2 MALE MINIATURE POODLES. Registered — with shots, dewormed. Silver-grey, 4 months old, $100 pair. 392-0121, after 5 and weekends.

MINIATURE POODLE PUPPIES, registered, shots. $100. Terms. $25 per month, stud service for black and white miniature. 743-2493 Duncan.

LONG HAIRED MINIATURE German dachshund, female, 13 months, $90 unregistered or $125 registered. Ready for breeding. 479-5906.

1½ YEAR FEMALE SIAMESE Sealpoint, excellent disposition and breeder, $30. Kittens also. 479-5906.

LOOKING FOR HOMES. SMALL poodle, Pekeneese, 2 Siamese cats and many others. Good Shepherd Shelter at Mill Bay.

REGISTERED POINTER. MALE. Liver and white, 1½ years old. Sired Brennans Orange Brant. Affectionate. 652-2825.

PUREBRED MINIATURE French poodles, 18 months old, housebroken and shots, one male, one female. 382-9436.

REGISTERED SAMOYED PUPpies, 8 weeks, Champion background. Females $95; males $120 and up. 479-6934.

KITTENS, UNUSUAL COLORING, free. Baby gerbils, 30c. Pet rabbits, $1. 478-6851.

VACATIONS, EXCELLENT CARE for pets, of all breeds, while you are away. 477-6170.

MALE AND FEMALE SIAMESE kittens, well-trained children's pets, $20 each. 386-0566.

CUTE AND PRETTY
Good homes wanted for two adorable kittens. Phone 384-3391.

WANTED: HOMES FOR KITtens. 478-2347.

PIGEON AUCTION. 598-1959 FOR information.

GERMAN SHORTHAIR POINTers, good hunting stock. 383-6505.

3 GERBILS AND CAGE, $3. 384-7720.

BEAGLE-LAB PUP, 3 WEEKS, $15. 592-9158.

PUREBRED SIAMESE SEALpoint. Ph. 384-9624.

WELSH CORGI, 2½ MONTHS old, all shots, $75. 382-9272.

REGISTERED MINIATURE black poodle at stud. 382-9436.

3 SEALPOINT SIAMESE KITtens, 6 weeks. 385-8923.

ADORABLE MONKEY AND cage, 478-5054.

SIAMESE KITTENS, $20. PHONE 385-2913, between 5:30-7:30 p.m.

FREE KITTENS, 1 MANX. 478-5506.

YOUNG SAMOYED FEMALE pup, $40. 478-6800.

YOUNG MALE AND FEMALE canaries. Best offer. 388-7729.

BABY GUINEA PIGS AND cage, free to good home. 598-3619.

GERMAN SHEPHERD PUPS, females, $20 each. 652-2473.

FISH TANK, 10 GALLONS, pump, filter, $7. 479-3766.

REGISTERED CHIHUAHUAS, priced reasonable. 656-3450.

RABBITS FOR SALE, DOES AND litters; rabbit manure. 592-6496.

10-MONTH-OLD BLACK MALE registered poodle, $85. 743-2493.

BUNNIES FOR SALE. 477-2721.

LOVELY KITTENS, FREE TO good home. 477-6646.

SMALL HALF POODLE PUPpies (father unknown). 384-2834.

SIAMESE KITTENS — $15 652-2809

10-WEEK-OLD SAMOYED puppy, $80. Phone 386-6919.

BLACK MINIATURE POODLE puppies, 6 weeks. 383-1854.

FREE KITTENS, HOUSEbroken. 740 Meaford. 478-2896.

2 PAIRS WHITE KING PIGEONS for sale. 479-6489.

SCHIPPERKE PUPPIES 479-1109

CAIRN TERRIERS OF MELITA. Raymond at Snelling. 479-2686.

YOUNG HEALTHY GERBILS for sale. 477-5924.

120 GARDEN SUPPLIES

Fertilizer

AGED CHICKEN MANURE with mulch. 478-4194.

Plowing, Rotovating and Cultivating

GORDON'S TRACTOR SERVICE cut, rake and bale hay, rotovate, cultivate, level, plow, disc, post holes, top soil, fill, manure. 652-2789.

COOPER'S TRACTOR SERVICE Gardens, yards tractor, rotovated, plowed, cultivated and levelled. Mowings 382-9316.

JACK'S TRACTOR SERVICE Hay cut, raked and baled. Fire hazard lots cut. Rotovate. Level, etc. 479-1584.

C. STARK, ROTOVATING, BRUSH and grass cut, post holes, etc., loading and hauling. 479-3157.

CENTRAL SAANICH TRACTOR Rotovate, plow, cult., level, etc. Loader and mowing. 652-3306.

DON'S TRACTOR SERVICE Rotovate, plow, cultivate, mow, loader and truck, blade. 477-3913.

CUSTOM HAYING SERVICE — cut, raked and baled. 652-2147.

Tools and Supplies

RAINBIRD
SPRINKLERS
REPAIRS to Rainbird, Nelson, Economy, Simplex, also National and Whale walking sprinklers.
SMITH BROS. FOUNDRY AND MACRINE WORKS LTD.
HOURS: 8:00-5:00, Mon.-Fri.
432 Pembroke, 384-1433 or 384-3022.

6 FRAMES 7'X9' WITH GLASS, ideal for greenhouse. 383-7869.

Top Soil, Rocks and Fill

REALLY GOOD TOP SOIL, CONTACT LAYPITZ NURSERIES, 384-6943

PRE-FERTILIZED BLACK TOP soil, suitable for lawn dressing or flower beds, $4 per yard. Minimum $12. 592-3469.

FREE FILL, DELIVERY charge only. Topsoil, gravel supplies. Excavating. 479-8719, 479-1582.

SPECIAL, NO. 1 BLACK TOPsoil, ideal for lawn, $3.50 yd. 384-9424.

NO. 1 TOP SOIL, CLEAN FILL, blasted rock. O.K. Trucking Co. Ltd., 386-3414.

BEST SCREEN SOIL WITH FERtilizer, 7 yards, $28. Phone 478-3322.

FREE BLASTED ROCK, DElivery charges only. 382-5211.

A-1 BLACK TOP SOIL, 10-YD. load, $33. 479-1922.

NO. ONE TOP SOIL FOR SALE. 656-8481.

125 PETS AND SUPPLIES

REG'D. POODLES, MINIATURES and toys. Tattooed, wormed and vaccinated. Vet examined. $75 to $150. Male Shih Tzu pup, $150. Stud service, 7½ in. 3 lb. toy silver poodle. Miniatures in various colors. Also Champion sired boxer and imported Shih Tzu. ALL TOP QUALITY and PROVEN POMPANO KENNELS (REG'D.), R. R. No. 3, NANAIMO. 754-5848.

PLEASE HELP ME! MY NAME is Tommy, I am a very handsome neutered house cat, whose owner is moving to an apartment where I am not allowed. I weigh in at 23 pounds, and drink milk with my front paw, I would make a wonderful pet for someone. Phone me at 384-6379.

GIVE YOUR PET A PLEASANT holiday at Good Shepherd Foundation Pet Resort. Opening July 1st. Day and night supervision. This is different and designed for those who want only the best. Come and see. Pick up and delivery arranged. 743-5569.

REGISTERED ST. BERNARD pups. Excellent pedigree, out of Mount Blanc's Lady Gretchen (Ontario) sired by Zues of the Hills. Linebred on Moonlight Havens Mona Lisa. Cobble Hill. 743-2270.

ROYAL OAK, BY OWNER, 3 bedroom, fully furnished basement and rumpus room, with drive-in garage. Lot 70x135. $24,900. 961 Ferrie Rd., 479-3829.

2 MALE MINIATURE POODLES. Registered — with shots, dewormed. Silver-grey, 4 months old, $100 pair. 392-0121, after 5 and weekends.

MINIATURE POODLE PUPPIES, registered, shots. $100. Terms. $25 per month, stud service for black and white miniature. 743-2493 Duncan.

LONG HAIRED MINIATURE German dachshund, female, 13 months, $90 unregistered or $125 registered. Ready for breeding. 479-5906.

1½ YEAR FEMALE SIAMESE Sealpoint, excellent disposition and breeder, $30. Kittens also. 479-5906.

LOOKING FOR HOMES. SMALL poodle, Pekeneese, 2 Siamese cats and many others. Good Shepherd Shelter at Mill Bay.

REGISTERED POINTER. MALE. Liver and white, 1½ years old. Sired Brennans Orange Brant. Affectionate. 652-2825.

PUREBRED MINIATURE French poodles, 18 months old, housebroken and shots, one male, one female. 382-9436.

REGISTERED SAMOYED PUPpies, 8 weeks, Champion background. Females $95; males $120 and up. 479-6934.

KITTENS, UNUSUAL COLORING, free. Baby gerbils, 30c. Pet rabbits, $1. 478-6851.

VACATIONS, EXCELLENT CARE for pets, of all breeds, while you are away. 477-6170.

MALE AND FEMALE SIAMESE kittens, well-trained children's pets, $20 each. 386-0566.

CUTE AND PRETTY
Good homes wanted for two adorable kittens. Phone 384-3391.

WANTED: HOMES FOR KITtens. 478-2347.

PIGEON AUCTION. 598-1959 FOR information.

GERMAN SHORTHAIR POINTers, good hunting stock. 383-6505.

3 GERBILS AND CAGE, $3. 384-7720.

BEAGLE-LAB PUP, 3 WEEKS, $15. 592-9158.

PUREBRED SIAMESE SEALpoint. Ph. 384-9624.

WELSH CORGI, 2½ MONTHS old, all shots, $75. 382-9272.

REGISTERED MINIATURE black poodle at stud. 382-9436.

3 SEALPOINT SIAMESE KITtens, 6 weeks. 385-8923.

ADORABLE MONKEY AND cage, 478-5054.

SIAMESE KITTENS, $20. PHONE 385-2913, between 5:30-7:30 p.m.

FREE KITTENS, 1 MANX. 478-5506.

YOUNG SAMOYED FEMALE pup, $40. 478-6800.

YOUNG MALE AND FEMALE canaries. Best offer. 388-7729.

BABY GUINEA PIGS AND cage, free to good home. 598-3619.

GERMAN SHEPHERD PUPS, females, $20 each. 652-2473.

FISH TANK, 10 GALLONS, pump, filter, $7. 479-3766.

REGISTERED CHIHUAHUAS, priced reasonable. 656-3450.

RABBITS FOR SALE, DOES AND litters; rabbit manure. 592-6496.

10-MONTH-OLD BLACK MALE registered poodle, $85. 743-2493.

BUNNIES FOR SALE. 477-2721.

LOVELY KITTENS, FREE TO good home. 477-6646.

SMALL HALF POODLE PUPpies (father unknown). 384-2834.

SIAMESE KITTENS — $15 652-2809

10-WEEK-OLD SAMOYED puppy, $80. Phone 386-6919.

BLACK MINIATURE POODLE puppies, 6 weeks. 383-1854.

FREE KITTENS, HOUSEbroken. 740 Meaford. 478-2896.

2 PAIRS WHITE KING PIGEONS for sale. 479-6489.

SCHIPPERKE PUPPIES 479-1109

CAIRN TERRIERS OF MELITA. Raymond at Snelling. 479-2686.

YOUNG HEALTHY GERBILS for sale. 477-5924.

127 CHICKS, POULTRY, HATCHING EGGS, SUPPLIES

HENS, 25C. OAK'S POULTRY Farm, 880 Downey Rd., Sidney. 656-2485.

CHICKS, WELL STARTED chicks and pullets, also ducklings. 462 Goward Road.

SIDNEY DUCK FARM
R.R. 4, Sidney, B.C. 656-4412

DUCKLINGS, 65C EACH 652-2322.

128 LIVESTOCK, SUPPLIES, EVENTS

GOING TO RIDING CAMP?
New and used riding caps — boots and clothing (Western and English). New styles in Ladies Western wear. Straw and felt Western hats. You'll like our stock. It's priced right. Shanks' Saddlery, 2801 Douglas St.

BOX STALL STABLING, AVAILable at Sunnylane Farm. Riding instruction on your own horse or on riding school horse. Inquire also about our summer camp, resident and day camps. Contact Alison Rob, 652-2833 or 652-2485.

VANCOUVER ISLAND QUARTER Horse Association welcomes you to their 4th Annual 1971 all-Quarter Horse Show, Saanichton Fair Grounds, July 24th and 25th. Enquire show secretary, 479-5942, evenings.

BOX STALL STABLING, AVAILable at Sunnylane Farm. Riding instruction on your own horse or on riding school horse. Inquire also about our summer camp, resident and day camps. Contact Alison Rob, 652-2833 or 652-2485.

MOVING, MUST SELL: 1 MARE, 8 years old (very gentle), 15.3 hands, 15.2. A good solid animal. 2 used western saddles and lots of new tack at wholesale prices. Wanted: a 4-horse trailer. 4025 Wilkinson Rd., 479-1146.

AUCTION SALE MONDAY, JUNE 28, Time — one o'clock, Location Lakes Road north of Duncan Kingslin Farm, 40 head Holstein cows. Duncan Farmer's Auction Ltd. 748-9396.

MUST SELL, YEARLING thoroughbred filly, show and race prospects. Also 2-year-old part Arab filly. Quiet. Green broken. 479-6706.

VISIT OUR TACK SHOP FOR All your English and Western Equipment
BUCKERFIELD'S LTD.
506 Pandora Ave. 384-7181

GUERNSEY MILK COW, VERY gentle, 3 gallons per day, government tested, $250. 1894 West Burnside. 479-4723.

HEREFORD GURNSEY heifer, 3 months old, prime condition. Asking $95. 479-4723, 1894 West Burnside.

6 REGISTERED SUFFOLK Ewes, 2 years old and one registered yearling Ram for sale. Robert Rawlins, Fanny Bay, B.C.

3-YEAR-OLD 12.2 HANDS BUCKskin gelding, $150. Child's western saddle and tack, $50. Pony and tack, $175. 743-2493.

C.T.R. V.I.H.C. SHOW JUNE 27, 2339 Matchosin Road at 11 o'clock. For further information, phone, Bev Alexander, 478-2089.

5½ YEAR OLD BUCKSKIN gelding. Good lumper. Experienced rider necessary. $350 or best offer. 479-1932.

RIDLEY MCCORMICK 16" roping saddle, $140; wanted, English tack. 656-6082.

GOOD MILCH COW HOLSTEIN-Angus cross. Due to calf mid-October $200 or offer. 478-3118.

EWES AND SPRING LAMBS. Sunbeam Shear Master and scissors. 479-5923.

1 MARE, 15.2 HANDS WITH English tack, $275. 478-5134 evenings.

FOR SALE, 16" BARNSBY jumping saddle, stripped, $125 firm. 598-5471, after 6 p.m.

1960 CHEV., ONE TON, 2 STALL horse truck or camper. 385-0156 or 479-6433.

REGISTERED THOROUGHBRED gelding, 16 hands high, 11 years old. Offers. 477-5538.

GIRL'S RIDING JACKET, breeches and hard hat for sale. 477-3042.

4 TO 14-MONTH-OLD FEEDER calves for sale. 6-week-old ducklings. Phone 746-6636 Duncan.

PIGS READY TO KILL, 150 TO 200 pounds. 652-2527, 4505 Lochside Drive off Martindale.

BAY GELDING, 15½ HANDS, excellent disposition, phone after 5:30, 598-1794.

WESTERN saddle, bareback pad, 6¼" English hardhat. 479-3685.

HOLSTEIN COW, GOOD milker. $350. 479-3043.

R. LARIN HORSESHOER. Before 11 a.m. 652-1665.

THOROUGHBRED STUD FOR sale, 382-6519.

BLACK MARE QUARTER horse type. 382-4824.

TWO-YEAR-OLD AYRSHIRE heifer just freshened. 656-6056.

130 HEAVY EQUIPMENT and MACHINERY

IEC — Holden Ltd.

USED FORK LIFTS
Towmotor Model LT-44, 4000 lb. cap. 12' lift, overhead guard, propane powered, cushion tires. A great whse. truck IEC $2450

Baker Model FID-025, 2500 lb. cap. 10' lift, overhead guard, propane equipped, cushion tires. Only 15 months old. New truck warranty.
IEC—Rental-Purchase $275 mth.

1959 I.H.C. mod. TD 6 Crawler with loader, 4-1 bucket, diesel engine, Carco winch, good running gear. IEC $4,450

VANCOUVER ISLAND REPRESENTATIVE
Victoria 382-8983

1963 D-9-G 66-A HYD TILT angle dozer winch, canopy, very good condition, with hourly road building lab. Trade and terms. Victoria Press, Box 382.

130 HEAVY EQUIPMENT AND MACHINERY

FINNING

BEST SELECTION IN THE WEST!

We have increased our inventory of dependable used machines. All makes of tractors, loaders, and graders are waiting for you. Our big selection combined with low prices gives you your best buy at Finning.

1969 Cat D8H tractor w-hyd. dozer, 8S parallelogram ripper, multi-shank beam w-tooth, winch and canopy. Undercarriage excellent w-new roller and carrier shells. Machine inspected and repaired as necessary. Only 4121 hours! Certified Buy, 90-day warranty, Vancouver. PT-4266 $68,500

1965 Cat D8H tractor with power shift, hyd. dozer and D9A winch. Undercarriage 50% and better. Unit in top notch shape, real versatile worker! Certified Buy, 30-day warranty, Vancouver. PT-3218 $46,000

1970 Cat D7F tractor with hyd. dozer, winch, operator guard. Unit near new with power shift and 22-inch tracks. Only 277 hours. Check this one out! Certified Buy, 90-day warranty

180 CARS FOR SALE

SUBURBAN
N
O
R
T
H
ON DOUGLAS

"VICTORIA'S SMALL CAR HEADQUARTERS"

YOUR CHOICE!

1971
Demonstrators
1971
CORTINA G.T.
TUDOR
$2389
5 to choose from

1971
FORD Capri
1600 c.c.
4-Speed
Buckets
Was $2817
Now $2606
Save $217
Stock 1-432

1971
COMET 2-door
V-8 motor
Automatic
Whitewalls
Power steering
Radio
Bucket seats
Was $3603
Now $3288
Save $315
Stock 1232

1971
COMET 4-door sedan
V-8 motor
Automatic
Whitewalls
Power steering
Radio
Rear defogger
Was $3522
Now $3220
Save $302
Stock 1-233

1971
COMET 4-door sedan
V-8 motor
Automatic
Whitewalls
Radio
Decor group
Was $3396
Now $3086
Save $310
Stock 175

L(O)(O)K
Premium Used
Written Warranty!
15-Day Exchanges!
'70
METEOR Hardtop
$3477

'70
COUGAR Hardtop
$3488

'69
MERCURY Marquis
$3298

'69
CORTINA Automatic
$2098

'68
PLYMOUTH Hardtop
$2177

'68
DODGE Hardtop
$1888

'67
VOLKSWAGEN Beetle
$1248

'67
TRIUMPH Spitfire
$1166

'66
DODGE Sedan
$988

'66
MORRIS 1100
$977

YOUR CHOICE
AT
$788
'65 MORRIS
'64 VALIANT
'64 PONTIAC
'64 CHEV.
'63 T-BIRD

YOUR CHOICE
AT
$498
'64 MORRIS
'64 MERCURY
'63 ACADIAN
'60 ZODIAC

At
SUBURBAN
"YOUR HOUSE OF
MERCURY"
CORTINA! COMET!
COUGAR!
MERCURY! METEOR!
MONTEGO!

FORD TRUCKS!
and
LINCOLN

Telephone
386-6131

Wide open 'till 10 p.m.

We buy late model used cars

180 CARS FOR SALE

N
N N
N N
N N
N N
N NATIONAL N
N N
N CHRYSLER N
N N
N DODGE N
N N
N N
N N
N

BOTH SIDES OF THE
800 BLOCK YATES ST.

384-8174

Open 'Til 9 P.M.

DEPENDABLE USED CARS

1969 VAUXHALL Viva SL, bucket seats, 4-speed, O.H.C. motor, 13,000 miles.
ONLY $1395

1969 VALIANT 4-door sedan, big slant 6 motor, automatic, 19,000 one owner miles.
ONLY $2195

1968 PLYMOUTH Fury II sedan, 318, V-8 automatic, radio, power steering and brakes, tinted windshield.
ONLY $1895

1969 PLYMOUTH Fury II 2-door hardtop, "318" V-8, automatic, power steering, custom radio.
ONLY $2395

1969 CHRYSLER Newport 4-door sedan, "383" V-8, automatic, power steering and brakes, radio, case history car.
ONLY $2695

1963 COMET 4-door sedan, automatic, custom radio, city tested.
ONLY $695

1965 RAMBLER Classic "770," 2-door hardtop, V-8, automatic, custom radio.
ONLY $995

"DODGE COLT"

Built in Japan
by Mitsubishi

—Adjustable steering column
—Front disc brakes
—100 Horsepower engine
—Bucket seats
—Safety rim wheels
2-DOOR COUPE
$2187

3 other models
to choose from
—4-Door SEDAN
—2-Door HARDTOP
—4-Door WAGON

TRANSPORTATION SPECIALS

NO MONEY DOWN
ON APPROVED CREDIT

1962 CHRYSLER, V-8, automatic, power steering, power brakes, radio.
ONLY $495
30 payments of $24

1963 CHEVROLET, 6 cylinder, family sedan.
ONLY $595
30 payments of $28

1965 DODGE 4-door sedan, 6 cylinder, radio.
ONLY $695
30 payments of $32

1963 CHEVROLET convertible, V-8, automatic, power steering, power brakes, radio.
ONLY $695
30 payments of $32

Payments include 5% sales tax, registration and transfer fees.

TOP ALLOWANCE FOR
YOUR TRADE!

NATIONAL
CHRYSLER DODGE
819 Yates St.
384-8174

BMW SALES
AND SERVICE

1966 AUSTIN 1100
4-speed $895
1969 MG Midget $1595
1964 CHEV 2-door
standard $495
1967 NSU 110 4-speed, tach, radio, reverb, radial tires $1095
1968 VW 1600 Fastback, radio $1995

Bavarian Auto Ltd.,
1750 Government
386-1515

1967 VOLVO WAGON, hard-to-find model. In excellent condition. Fully equipped with all factory appointments. Must be seen. Remember at Metro no reasonable offer refused.

METRO TOYOTA LTD.
624 Finlayson
386-3516

'63 FORD METEOR, 1-OWNER, automatic, $1000 or nearest offer. 383-2920.

180 CARS FOR SALE

XXXXXXXXXXXXXX
XXXXXXXXXXXXXX
XXXXXXXXXXXXXX
XXX
XXX
XXX CORNELL
XXX "CHEVROLET
XXX COUNTRY"
XXX
XXX
XXXXXXXXXXXXXX
XXXXXXXXXXXXXX
XXXXXXXXXXXXXX

"PUTTING YOU FIRST KEEPS US FIRST"

"CAR OF THE YEAR"
— CHEVY VEGA —
$2394
—4-cylinder overhead cam
—90 H.P. engine
—Disc brakes
—Bucket seats
—Premium tires
—Up to 35 MPG
—Safety guard door beams
—Double panel roof
—"Do-it-yourself" maintenance manual
—4 other models

STATION WAGON
3-DOOR COUPE
PANEL EXPRESS
GT SPORTS

ISLAND'S LARGEST SELECTION OF O.K. USED CARS !!!

1970 DODGE Challenger RT Sports coupe, 383, magnum motor, 4-speed $3295

1969 CHEVELLE sedan Big 6 automatic transmission, radio $2395

1969 VAUXHALL Viva 2-door $1195

1969 CHEVELLE wagon, V-8, automatic transmission, radio $2695

1969 OLDSMOBILE Royale. Fully equipped including power windows, vinyl roof plus more. NOW $3895

1969 FORD station wagon, fully power equipped $2995

1969 CHEVROLET station, fully equipped $2995

1968 FORD wagon, V-8, automatic transmission $1995

1968 CORTINA G.T, 2-door, radio $1795

1967 CAMARO coupe, 327 V-8, radio $1995

1966 BUICK Le Sabre sedan, fully power equipped $1695

1965 MALIBU Super Sport, V-8, power steering, radio $1495

1964 ACADIAN wagon, 6, automatic transmission, radio $995

1964 VALIANT 4-door slant 6, automatic transmission $995

1963 BUICK Wildcat 4-door hardtop, fully power equipped $895

1969 INTERNATIONAL ½-ton V-8, automatic transmission, radio. Bucket seats $2195

1957 GMC Pickup, V-8, automatic $495

1963 FORD Van, 6, with radio $895

CORNELL
"CHEVROLET
COUNTRY"
3050 DOUGLAS STREET
(Opp. Mayfair)
385-5777 — 'til 9 p.m.

1968 AUSTIN 1800, CREAM coloured, black interior, Dunlop Radial tires, 4 spd. stick, radio. A bargain to only $1,160. Call 592-3967 or 592-1583.

1966 ANGLIA STATION WAGON, new tires, good condition, $435. 479-1903.

1960 VAUXHALL, GOOD TRANSportation, $165. 614 Baxter Avenue, or 479-3988.

1970 VOLKSWAGEN VAN, 9,000 miles, camperized, $2600 or best offer. 383-8818, after 6.

'69 FIAT 850, GOOD CONDITION, $1500. Call before 4 p.m., 592-0567.

1966 AUSTIN 1800, GOOD CONdition, $850. 592-4384.

'67 VOLVO, $1,400, GOOD CONdition. 386-3430.

'63 CHEV, 4-CYLINDER standard. Tested. 382-9767.

180 CARS FOR SALE

—McCALLUM MOTORS
—DATSUN — VOLVO—

REMEMBER!!
Drop in at McCALLUM MOTORS to pick up your entry form for a chance to WIN the use of a Datsun for one full year including maintenance and licensing.

66 FORD Ranch Wagon, V-8, automatic, radio and runs like a charm. A steal at this price.
ONLY $725

70 DATSUN 2-door. A real mileage getter in beautiful maroon. Radio, tach, rear speakers make this a real economy purchase.
ONLY $1495

68 VOLKSWAGEN de luxe with radio, leather interior, undercoat. This is the buy of the week.
ONLY $1295

68 AUSTIN 1100 wagon. A nice small wagon at a nice small price.
ONLY $1175

1970 TOYOTA Sprinter. This car has radio, tachometer and low, low miles. Take advantage of 30 miles per gallon plus.
ONLY $1795

1970 GREMLIN, Big six with automatic shift command, radio, trim package, custom back seat, radial ply tires. A loaded beauty with only 14,000 miles.
ONLY $2095

OVER 40 MORE CLEAN TRADES TO CHOOSE FROM

McCALLUM MOTORS
—DATSUN — VOLVO—
It Pays to
"TAKE a LOOK"
at YATES and COOK
386-6168

RM RM RM RM RM RM

NOW!
REG MIDGLEY MOTORS
EXCLUSIVE
— GREMLIN — HORNET
—MATADOR — JAVELIN
— AMBASSADOR —
SALES — SERVICE — PARTS
LIMITED OFFER!
BRAND NEW 1971
GREMLIN
$2298
YOU CAN TRADE TOO!
SALE! RECONDITIONED CLEAN, USED CARS!
'65 PONTIAC 2-DR. 6-Cyl. Automatic $877
'67 ABBASSADOR 2-Dr. Std., 6-Cyl. Radio $1377
'65 AUSTIN 1100, Clean as a pin $777
'65 SUNBEAM IMP, perfect 2nd car $677
REG MIDGLEY MOTORS
736 Cloverdale Ave. 385-8756
RM RM RM RM RM RM

1967 VOLVO 122-S Sedan. Just traded and in mint condition. ALL FACTORY options included. Remember at Metro NO reasonable offer refused.

METRO TOYOTA LTD.
624 Finlayson
386-3516

1966 COMET CALIENTE. Fully equipped with automatic, radio and only 36,000 miles. Beautiful family compact. Priced to sell.

METRO TOYOTA LTD.
624 Finlayson
386-3516

1967 PLYMOUTH FURY III 4-door hardtop, all power, vinyl top, immaculate, low mileage, all extras. $1895. 658-6502.

1967 DODGE CORONET, ONE owner, immaculate condition, low mileage, automatic, V-8, white upholstery, 479-6497.

AUSTIN AMERICA 1970 Automatic, 10,000 miles. Completely as new, new price $2200. Will sell for $1490. 479-2817.

'69 CHEVY II NOVA DE LUXE, V-8, automatic, radio. New Polyglass tires. Excellent condition. 382-5691.

'67 CORONET 500, BUCKET seats, new tires, excellent shape. 383-9441.

LATE 1970 DUSTER 340, 4-speed, many options, 4000 miles, $3200 firm. 386-9366.

1965 MERCURY PARK LANE 4-door hardtop. Small trade considered. 382-6351.

1964 VIVA, GOOD CONDITION, tested. 592-1042.

1961 RAMBLER WAGON, GOOD motor. Best offer. 592-1980.

'65 VAUXHALL VIVA DE LUXE, good condition, tested. 384-6642.

CONVERTIBLE, 1962 PONTIAC, good condition, new brakes, tires, muffler, $575. 388-7488.

180 CARS FOR SALE

P P P P P P P P P P P P
P P P P P P P P P P P P

PLIMLEY
SINCE 1893

CLEARANCE OF
AMERICAN MOTORS
PRODUCTS
HUGE SAVINGS
SEE, TEST DRIVE
TODAY
NEW CARS
AT USED CAR
PRICES
BRAND NEW HORNETS
FROM $2195

1969 PLYMOUTH Fury III. FULL POWER $2795

DUNNY BUGGY
If you want to
BUILD ONE
1961 CORVAIR $100

1960 ZODIAC, tested, good, reliable transport. $395

1963 OLDS, 4-door hardtop, FULL POWER $895

1963 CHEV Impala 2-door HARDTOP $695

1962 FORD Galaxie 2-door hardtop, FULL POWER $550

1964 VOLKSWAGEN WAGON $1095

1965 CHRYSLER Newport 4-door hardtop, power steering, power brakes, radio. A real BEAUTY $1595

1965 ACADIAN Canso 2-door HARDTOP $1095

1965 PONTIAC 4-door radio, AUTOMATIC $995

ALL CARS carry 1-year
WRITTEN WARRANTY
All cars Government
TESTED
or
GUARANTEED
to PASS TEST
Instant Financing
on Approved Credit

PLIMLEY
1010 Yates 382-9121
Open to 9 P.M.

P P P P P P P P P P P P
P P P P P P P P P P P P

THREE
POINT
MOTORS

'66 ROVER '2000'
Excellent condition!
$1750

'67 SIMCA
An ideal second car with only 22,500 miles.
$795

'69 VAUXHALL
Well maintained, low mileage unit.
$1695

'69 DATSUN STATION WAGON
Need we say more?
$1995

THREE
POINT
MOTORS
Government at Hillside
385-6737

1968 FIREBIRD Hardtop
Fully equipped with 350, V-8, automatic, power steering, power brakes, radio. Looks and runs like a new unit. Full history supplied on request, and balance of new car warranty available. Remember, at Metro all reasonable offers accepted.

METRO TOYOTA LTD.
386-3516 624 Finlayson

1966 BEAUMONT station wagon, fully equipped with V-8, automatic, radio plus many other options. Excellent condition. Remember at METRO, no reasonable offer refused.

METRO TOYOTA LTD.
624 Finlayson
386-3516

'56 METEOR WAGON, 384-8436

180 CARS FOR SALE

SPORT CONVERTIBLES

1969 FIAT 850 SPYDER. Gleaming new red paint. Mileage 27,679.
$1699 $99 down
$55 per month for 36 months.

1970 FIAT 850 SPYDER. Lime green, custom radio, radial ply tires, mileage 17,136.
$1999 $99 down
$76 per month for 36 months

1971 FIAT 850 SPYDER. Positavo yellow, mileage 5,903. Full new car warranty.
$2299 $99 down
$76 per month for 36 months.

1970 TRIUMPH SPITFIRE. British racing green, whitewall tires, mileage 13,847.
$2199 $99 down
$72 per month for 36 months.

1968 TRIUMPH SPITFIRE. Gleaming new white paint, wire wheels, custom radio.
$1699 $99 down
$55 per month for 36 months.

1970 LOTUS ELAN S.E. Lotus yellow with black trim. Mileage 4,320.
$4199 $299 down
$133 per month for 36 months.

Trades welcome
BRIAN HOLLEY MOTORS
VOLVO — FIAT
3319 Douglas
at Cloverdale
Phone 384-1161

NOW!
GREAT BARGAINS AT
SAUNDERS & HITCHMAN!
'69 PONTIAC FIREBIRD 2-door hardtop, Bucket seats, floor shift $2295
'65 GMC Camper, ¾-ton, split rims and brand new tires, 4-speed trans. Caveman Camper $2595
'70 TOYOTA MARK II 4-door sedan, 4-speed transmission $2095
'64 PONTIAC, V-8, 2-door hardtop, power steering $695
'68 PONTIAC four-door, V-8, power steering, power brakes $2195
'66 SUNBEAM, low mileage $950
'69 VOLKSWAGEN, automatic. Only 4,000 miles $2295
'70 TOYOTA CORONA MARK II Station Wagon, automatic $2595
'64 VAUXHALL STATION WAGON $795
'69 DODGE Coronet Station Wagon, V-8, automatic, power steering and power brakes $2895
'66 FORD Station Wagon, V-8, automatic $1295
'69 JAVELIN, V-8, automatic, 2-door hardtop. 1 owner, only 16,000 miles $2195
Many More at Your First
VICTORIA TOYOTA
DEALER!
S & H
SAUNDERS & HITCHMAN
2040 Cadboro Bay Road
at Foul Bay Road
592-2471

1969 MUSTANG GRANDE. Fully equipped with V-8, automatic, power steering, power disc brakes, radio with built-in stereo tape deck. Finished in a beautiful deep blue with a white V. roof. Premium Unit. Remember at Metro no reasonable offer will be refused.

METRO TOYOTA LTD.
624 Finlayson
386-3516

SEE IT NOW!
The
1971 PEUGEOT 304, 504
at
Bavarian Auto Ltd.,
1750 Government
386-1515

'64 PONTIAC PARISIENNE, custom sport, 2-door hardtop, 327-A.F.B. 4-barrel, 4 speed. With every option including stereo tape. Owner leaving province, must sell. 592-2388 between 8 a.m./2 p.m. All day Saturday.

MOVING TO FLORIDA MONday. Will sacrifice smart, clean '64 Ford Galaxie hardtop, power steering, brakes, etc. $800 or best offer. 658-5565.

1964 AUSTIN CAMBRIDGE STAtion wagon, 4-door, new tires, Phillips radio, leather upholstery, 15,500 miles. Please phone 383-5795 after 6.

'64 VALIANT SIGNET, 2-DOOR hardtop, 6 cylinder, rebuilt engine and transmission. $695 or reasonable offer. 383-3495.

1958 MORRIS TRAVELALL STAtion wagon, $170. Tested 'til '72. Good running order. 598-2673 or 598-1342.

1955 OLDSMOBILE 88, AUTOMAtic, radio. In A-1 condition. Only $300. 479-7588.

1966 RED PONTIAC PARISIenne convertible, new motor, 383-2680. Or 112-743-2960.

'62 CHEV CONVERTIBLE, trade for GMC or Ford van. 386-9396.

'68 CORTINA GT, NEW RADIAL tires, $1,295. Phone after 6 p.m., 652-2572.

'61 FORD 6 RANCHWAGON, reconditioned motor, new tires. Open to offers, 477-5142.

DUNE BUGGY, 1200 VOLKSwagen motor. Best offer. 382-4628 after 6 p.m.

'70 VW BEETLE, SPECIAL VERsion. Many extras. Phone 386-6646.

1970 FIAT SPYDER FOR SALE. 656-3746.

'58 MORRIS OXFORD, TESTED, many new parts, $150. 385-3773.

'62 FORD GALAXIE, EXCELlent shape. Standard. V-8. 386-9511.

1962 VW, NEWLY TESTED, good condition, $375. 479-3727.

1970 KARMANN GHIA, $2500 OR best offer. No trade. 386-4638.

1957 DODGE STATION WAGON, $195. Phone 478-7219 or 478-4140.

'64 VW WINDOW VAN, EXCELlent condition, best offer. 592-2981.

180 CARS FOR SALE

SEE IT NOW!
The
1971 PEUGEOT 304, 504
at
Bavarian Auto Ltd.,
1750 Government
386-1515

CLEARANCE SALE
'68 GMC ½-ton V-8, automatic; '68 Pontiac Laurentian, V-8 automatic, power steering, $1895; Pontiac Parisienne, V-8 automatic, power steering, brakes, radio; '67 Ford Galaxie 500, 2-door hardtop, $1695; '67 Anglia station wagon, $895; '68 Envoy, $995. S. Madison Motors, 2491 Sooke Rd., a GMC Station. 478-5214.

'71 CHEV, ½ P.U.; '69 CHEV. wagon; '69 Meteor "500" sedan; '69 Mazda; 2 '68 Chev. ½'s; '67 Canso, V-8; '63 Falcon; '62 Chev., V-8, HT; '51 Chev. 1-ton.
LES BLOW'S
(BRITISH MOTORS)
2940 DOUGLAS STREET
PHONE 384-7843

ONLY! $1150 ONLY!
Pampered and prodded (gently) to the low mileage mark 45,000. A 1965 Volvo 122S, 4-door sedan, new tires at 30,000 miles. A real sporty second car. Call 477-6702 or see at 3772 Shelbourne.

MUST SELL NOW, 1969 MUStang Mach 1, 351 cu. in. 360 h.p., 4-speed, positraction, other goodies. $3500 or first reasonable offer. Phone 749-3536, Lake Cowichan.

BEAUTIFUL 1966 LE SABRE Buick, turquoise, 4-door hardtop, automatic shift, power steering, power brakes, custom radio, own owner. Other extras. 54,000 miles. All for only $1500. Phone 478-4480.

'66 CHRYSLER, POWER STEERing, power disc brakes, rear defrost, radio, new belted tires, new shocks, 54,000 miles. $1195 or trade. 478-4921.

ONE OWNER, 1960 MERCURY. Clean, good condition, 383. V-8 automatic, power steering, power brakes, radio, 2-door hardtop. $475. 385-6437.

1958 CHEV, 2-DOOR 6-CYLinder. Just tested. Body and engine in good shape. Mags and wide ovals on front. Offers. 479-5787.

1969 DART SWINGER 340, 4-speed, 19,000 miles. Hooker headers, Iskenderian cam, gears, tach, guages, chrome rims and new tires, stereo, cool can. Best offer. 479-3977 or 382-3166.

NINE-PASSENGER STATION WAGON
1965 Pontiac, V-8, automatic, 1-owner, excellent condition. Best offer over $1400. 384-5080.

1968 DODGE POLARA SEDAN. Automatic transmission, power steering, excellent condition. Asking $1750. 592-6121 after 5 and weekends.

'65 BEAUMONT CONVERTIBLE, 6-cylinder, automatic, console shift. Bucket seats. Vinyl interior. Excellent mechanical condition, $850. Will consider trade. 385-7642.

MUST SELL, '67 FAIRLANE GTZ. Mags, chromes, new tires, tachometer, reverb, bucket seats. New C6 transmission, $1395. 477-6613.

'56 CHEV. 2-DOOR HARDTOP, 283, 3-speed stick, nauahyde interior, new paint. Can be seen at Cedar Hill Pacific 66. $400 firm.

1 OWNER '66 PONTIAC SEDAN Parisienne, V-8 with 283 motor. Power steering, power brakes, radio. $1,050. 478-4332.

'66 "CUDA" 2-DOOR HARDTOP, chrome reverse rims, bucket seats, console shift, tach, etc. 385-2245.

ABSOLUTELY MUST SELL 1967 Rambler Rebel, 2-door, hardtop, low mileage, A-1 condition, $1300 or nearest offer. 598-5084.

1963 VAUXHALL VICTOR STAtion wagon. New paint. Good condition. Must sell. Best offer to $280. 382-0969.

'68 OLDSMOBILE HARDTOP Delta custom, white leather interior, 455 cu. in., very clean condition. $2500 firm. 479-5019.

'59 CONTINENTAL MARK IV, immaculate, over $2000 spent on restoring to original condition. Offers. 386-6871 after 6 p.m.

UNIQUE 1967 CAMARO, 4 speed. Must see this beautiful car to appreciate. Priced to sell. 383-3690.

ABSOLUTELY MUST SELL. A beautiful 1968 Chev Impala wagon. No reasonable offer refused. 383-2410, 3184 Quadra.

10, 1969 MODELS FROM $1750. 1964 Sunbeam H.T., $795. GEM MOTORS, 480 Esquimalt Rd. 385-4311.

1961 PONTIAC CONVERTIBLE, V-8, automatic, power steering, power windows, needs some body work. Phone 384-5324.

1953 MERCURY PICKUP WITH 67 Mustang running gear and 390 high performance motor. OFFERS? 743-3184, Cobble Hill.

1969 DODGE CORONET 2-DOOR hardtop, 318 automatic transmission, radio tape deck, $1950. 383-4841, 1518 Pandora.

1970 TOYOTA SPRINTER FASTback, 11,000 miles. Perfect condition, $1700. Wanted: 11 ft. camper. 383-8215.

1956 AUSTIN A-50 SEDAN, NEW tires and brakes. Government safety check to June 1972. In good condition. Phone 592-0458.

'63 PONTIAC PARISIENNE CONvertible, V-8, 283, power steering, power brakes, motor recently rebuilt. $200. 468 Cecelia. 382-2701.

1970 MUSTANG MACH 1, 351 automatic, power steering, disc brakes, spoiler, $3700. Offers considered. 478-6428, 5-7 p.m.

'64 PONTIAC LE MANS, 389, 2-door, bucket seats, radio, heater, tape deck, etc. $750 or closest. 385-3956.

'66 MUSTANG
27,000 miles, automatic, V-8, radio, bucket seats. Gold color. $1,800. 479-6241.

BEAUTIFUL 1960 CHRYSLER 4 door, automatic, radio, in A-1 condition, $600 or $23 monthly. 479-7588.

BODY MAN SPECIAL, 1962 Plymouth Fury. What offers? Phone 656-1389.

'68 FIREBIRD, 4.1 LITRE, 4-speed, power steering, extras. 656-1762.

'63 MORRIS COOPER, RADIO, tachometer, good condition. Reasonable price. 592-3220.

MUST SELL '68 NOVA 2-DOOR automatic, $1500; '67 Valiant 4-door automatic, $1200. 383-5350.

1965 VAUXHALL VIVI, IMmaculate condition, $850. 598-2214, Suite 108, 2065 Oak Bay Ave.

'57 CHEV, 4-DOOR HARDTOP, V-8 standard, $700 or offers 385-6937.

OFFERS? 1947 PONTIAC, NEEDS transmission. 1950 Vauxhall, needs steering box. 384-5834.

'58 METEOR, $75. NEW 4 barrel, automatic radio, 352 engine. 382-5876, after 7 p.m.

1966 AUSTIN MINI 850, A-1 condition, $800. 592-4061 after 6 p.m.

'67 VOLKSWAGEN STATION wagon, 47,500 miles, tested, $1,650. 382-7890.

1961 CHEV. IMPALA 2-DOOR hardtop, V-8, automatic, $175. 382-8670.

1963 HILLMAN 1600 MINX, EXcellent condition, low mileage, 479-5161.

'31 MODEL A ROADSTER OLDSmobile, running gear. Offers. No trifflers. 479-5075.

'64 COMET CALIENTE, 3-SPEED Hurst, mags, new clutch and tires, $1095. 384-4853.

1969 AUSTIN AMERICA, LIKE new. Radio. Very few around. $1095. 383-5298 Eves.

1962 PONTIAC PARISIENNE, automatic 6. Radio, 4-door. 383-0943.

1970 MACH I, EXCELLENT condition. Will accept truck as trade. 592-4463.

1960 VOLKSWAGEN $300 OR offers. Residence 420 Raynor Avenue. 383-5123.

1969 DODGE SWINGER, 340, 4-barrel with tach. Offers. 592-6108.

'68 CHEVY II 327 STANDARD. Offers. 479-4508.

TAKE OVER PAYMENTS ON good repossessed cars. 382-3567.

'60 VOLKSWAGEN, GOOD CONdition, $350. 382-8677.

180 CARS FOR SALE

D
O
U
G
L
A
S
VOLKSWAGEN

YOUR LARGEST VOLKSWAGEN DEALER ON THE ISLAND

"CAMPERS — WAGONS!!

'71 FIRENZA station wagon 3400 miles $2395

'70 DATSUN 1510 station wagon, radio $2395

'69 VOLKSWAGEN semi camper, radio $2695

'68 VW Square back wagon. 31,000 miles $1995

'68 VAUXHALL station wagon, radio $1695

'68 VW 9-passenger bus, radio $2695

'63 COMET Villager wagon (6 cylinder rebuilt) automatic, radio $995

'56 VW CAMPER (shop rebuilt engine) $795

Bank Finance
Up to 48 Months
on Approved Credit

PREMIUM SELECT
"Imports and Domestics"

'70 TOYOTA Corona MK II hardtop, automatic, radio. 8000 miles. Balance of warranty $2695

'70 KARMANN GHIA coupe. Radio. Balance of warranty $2595

'70 VW 1600 Fastback. Balance of warranty $2395

'69 VALIANT V100 2-door, 6 cylinder, automatic, radio $1795

'69 CAMARO hardtop, automatic, radio $2595

'69 VW Fastback, automatic, radio $2095

'69 VW 1600 Fastback, radio $1995

'68 CHEVELLE Malibu sedan, 6 cylinder, automatic, radio, one owner $1995

'67 MUSTANG Fastback V-8 automatic, power steering, power brakes, radio $2295

'67 FORD XL 2-door hardtop, V-8, floor shift. Radio, etc. $2295

'66 COMET Capri, 2-door hardtop, 6 cylinder, automatic, radio $1395

Plus 60 more
Used VWs and Domestics

Full line of Campers on display for immediate delivery
Westphalia-Dolphin.

3329 DOUGLAS ST.
388-5466
Open 9 'til 9

SPEEDWAY VOLKSWAGEN

VANCOUVER ISLAND'S OLDEST and BIGGEST VOLKSWAGEN-PORSCHE DEALER

'70 V.W. de luxe $1795
'70 TOYOTA at $1995
'70 MINI wagon $1295
'69 ROVER TC 2000 $3295
'69 VOLKSWAGEN $1695
'69 MAZDA 4-dr $1595
'69 VALIANT 4-dr, V-8 $1995
'69 VW fastback $2195
'69 CORTINA wgn, AT $1995
'68 FIREBIRD, loaded $2695
'68 DATSUN 4-dr, 1600 $1295
'68 VW de luxe $1395
'68 M.G. Midget $1495
'69 MGB Roadster $1895
'68 FORD Fairlane $2295
'68 FORD Torino $2595
'67 CHEV Comet $1895
'67 BUICK Wildcat $2095
'67 VOLKSWAGEN $1295
'67 CHEV V-8, AT $1495
'66 CHEV 2-dr HT $1395
'66 VOLKSWAGEN $995
'66 FORD Galaxie $1395
'66 RAMBLER Ambassador $1195
'66 VOLKSWAGEN $1195
'65 MERC pickup $995
'65 ACADIAN 2-dr HT $995
'65 MERC wagon $1195
'65 VW camper $1295
'65 VW Notchback $1195
'65 TOYOTA Crown $995
'64 VW de luxe $895
'64 VW Notchback $895
'64 VW stn wgn $1195
'64 CORVAIR $395
'64 COMET $495
'64 VOLKSWAGEN $795
'64 COMET convertible $1095
'63 VW stn wgn $895
'62 VW de luxe $695
'62 ENVOY 4-dr $295
'60 MINI $395
'58 CHEV wgn $229

SPEEDWAY
VOLKSWAGEN
FOR 18 YEARS
UNDER THE REVOLVING
VOLKSWAGENS
BOTH SIDES OF YATES
385-2415

180 CARS FOR SALE

HORWOOD MOTORS
— Summer Sale —

68 MUSTANG G.T. Fastback, 4-speed.
REG. $2395
SALE $2195

68 DODGE Polara Sedan, V-8, automatic.
REG. $1695
SALE $1295

68 PONTIAC Strat. Chief, Automatic, 6 cylinder.
Reg. $1395
SALE $1195

66 MORRIS Oxford, one owner.
REG. $1095
SALE $895

65 ENVOY. A little beauty from England.
REG. $745
SALE $595

65 DATSUN Station Wagon. Recently overhauled in our shop.
Reg. $1095
SALE $795

64 FORD Fairlane 2-door hardtop, V-8, automatic, radio.
REG. $995
SALE $795

53 STUDEBAKER, clean, one-owner car.
REG. $495
SALE $345

69 CORTINA 1600 station wagon, 4-door model $2095

69 CHEVELLE Malibu sedan, automatic transmission, radio. Only 14,000 miles $2395

70 VOLKSWAGEN 1600 station wagon, automatic, reclining seats. Only 8,000 miles $2895

63 CHEVROLET Impala 2-door hardtop, V-8, automatic, power steering and power brakes, radio. Clean $895

65 VOLKSWAGEN 1500 station wagon, radio $1195

69 DATSUN 1600 Station Wagon. Yellow with black interior $2195

70 MAZDA 1200 sedan. Save at $1595

70 PLYMOUTH Satellite 2-door hardtop, V-8, automatic, power steering and brakes, one owner $2995

70 DODGE Dart Swinger 2-door hardtop, automatic, radio $2595

Transportation Specials

61 Dodge, V-8, automatic $295
62 Chevrolet, automatic $295
62 Comet sedan $245
63 Studebaker, automatic $245
59 Dodge sedan $145

— DEMO SALE —
Only 2 left
MAZDA 1800 — Lic. AJE-511
MAZDA 616 — Lic. AJF-182

HORWOOD
for
MAZDA

385-1451
Johnson and Blanshard

SEE IT NOW!
The
1971 PEUGEOT 304, 504
at
Bavarian Auto Ltd.,
1750 Government
386-1515

BAILIFF SALE
On Monday morning, June 28, from 10 a.m. to 12 noon at the rear of 507 Pandora, the following cars will be offered for sale to the highest bidder: '71 Ford Pinto, '68 Ford Meteor. Terms of sale: cash, as is, where is, the highest or any bid not necessarily accepted. Pacific Bailiff Service.

1969 DODGE SUPER BEE, 383 magnum, 4-speed Hurst, new rubber, radio, looks like new, bargain, $2,300. Can arrange financing. 382-6670.

1963 CHEV, 4-DOOR SEDAN, 6 automatic, power steering. Good condition. Clean Gov't. tested. Closest offer to $375. 382-0969, ask for Vic.

49 SUNBEAM ARROW, AUTOmatic transmission, wood panel dash, highb bucket seats, A-1 condition. Asking $1450. 383-1454 after 6.

1962 FALCON STATION WAGON, automatic, 6, tested, 3 new tires, good condition, $350 or offers. 382-1410.

1966 COMET VILLAGER STAtion wagon. Standard transmission, 6 cylinder. Simulated wood, roof rack, radio, $1295. 383-8983.

FIBREGLASS SPORTS CAR, 327 automatic, Indys, rack and pinion steering. Must sell. Best offer. 479-3860.

1967 VOLKSWAGEN SEMIcamper, new motor, 10,000 miles ago, $2100 or closest offer. 479-6753.

1964 VALIANT SIGNET, 2-DOOR hardtop standard. Good condition. 478-4943.

'63 MGB, MECHANICALLY sound, new top, Michelin tires, $750 or nearest offer. 743-5551.

BUSH SALE. MOVING EAST. 1965 Chevy II standard 4, $895. 477-6268. 3974 Oakwood St.

1964 FORD ANGLIA WAGON. Good condition, $475. Phone 592-3446.

1951 AUSTIN SOMERSET SUPER Sport, good condition. Tested, convertible, $80, 388-5325.

1964 METEOR, 4-DOOR STATION wagon, V-8, automatic, radio. Good condition. 384-7652.

EXCEPTIONALLY CLEAN 1962 Falcon, automatic, 4-door sedan. Tested. Best offer. 592-7482.

1965 VALIANT CONVERTIBLE, $1000. 384-9253.

1967 CHARGER, AUTOMATIC, fully powered. 478-1383.

'56 PONTIAC, BEST OFFER. 2661 Sunderland, Langford.

GOOD TRANSPORTATION, 1953 Olds, $200. Phone 477-3675.

'59 OLDSMOBILE, BEST OFFER. 385-4673.

'54 MERCURY, RADIO, POWER equipped, $45. 656-3724, evenings.

'52 CONSUL. TESTED, RUNS well. Looks good. $125. 385-8288.

'69 FIREBIRD 400, 4-SPEED. PH. 479-4550, 479-4613.

151 FOREIGN IMPORT AND SPORTS CARS

'55 CHEV., TACHOMETER, slick, Bucket seats, chrome wheels, offers. 592-0544.

1960 FORD 4-DOOR SEDAN, automatic, power steering, radio, $350 or nearest offer. 592-9676.

1962 ZEPHYR, DEFINITELY one of the better ones. Tested to 1972, $450. 479-7590.

CLEAN SMALL CAR, '64 VAUXhall Victor. Good condition, $350. 479-6503.

'57 DODGE STATION WAGON IN good shape. Tested till January '72. 385-9403.

1960 VAUXHALL VELOX 4, tested, good condition, $225. 385-7939.

1970 MAVERICK, AUTOMATIC, in very good condition. Medium Pessermini, radio. 388-7163.

1965 AUSTIN 1100, $675 592-6953

151 FOREIGN IMPORT AND SPORTS CARS

LADY'S CAR

'64 Sunbeam Alpine GT hardtop convertible. With tonneau cover, radio. Seldom will you find a car of this year in such immaculate and mechanically excellent condition. You must see it to believe it. Private. 385-4465.

MERCEDES 230SL

Coupe-Roadster, 24,000 miles, AM-FM radio, silver, red interior. Looks like new, terms. Duncan 746-4260.

1970 FIAT 124, TOP SHAPE. Over-extended and must sell. Asking $2650. All reasonable offers considered. View at 1847 Crescent or call 598-5287, early morning or evenings.

'61 AUSTIN HEALEY 3000, '65 motor, wire wheels, overdrive, soft and hard tops. Gov't inspected to June '72. $1,000 or offer. 656-2495.

1961 AUSTIN HEALEY 3000. Radio, shag carpeting, new transmission, rebuilt engine, 4 new tires. Good condition, $1250 firm. 386-9987.

'64 TRIUMPH SPITFIRE, GOOD engine, new battery, body needs work, tail lights need fixing. Should be bought by somebody who can work on it. $400. 478-5772.

BEAUTIFULLY RESTORED '60 TR3A Roadster. High lift cam. New top, paint job, with many spare parts, $900. 385-2743.

1965 JAGUAR MARK VII. LEAVing on holidays, so must sell. $425 or best offer. 389-5481. Local 44, before 4:30 or 2246 Bowker Ave.

'66 TRIUMPH HERALD CONvertible, dependable and sporty. Offers. 652-2016.

REBUILT MINI COOPER. Offers. 592-3280 between 5:30-6:30 p.m.

ABSOLUTELY MUST SELL 70 Spitfire. Sacrifice, $1850. 477-1655, between 4 and 7:30.

AMPHICAR; THE SPORTS CAR that swims. 15,000 miles, tested, perfect condition. 598-1620.

'69 LOTUS ELAN CONVERtible. Tonneau, new radials, shocks, brakes. 383-4091, residence.

1970 MGB, GIRL OWNER, $2800 or best offer. 592-1663, after 5:30 weekdays.

1960 JAGUAR MARK II, GOOD condition, 65,000 miles. Offers. 598-2688.

1965 CORVETTE STINGRAY, 327-350. All options. $3900. 478-1301.

1963 MGB, GOOD CONDITION, tested to May 1972. $800. 477-2167.

MARK I JAGUAR 2.4. PHONE 385-3909

1969 TRIUMPH GT 6 PLUS, LIKE new, 17,000 miles. $2300. 386-9954.

154 TRUCKS AND BUSES

FOR FORD TRUCKS

—Lights—
—Econolines—
—Mediums and Heavies—

—See—
Victoria's Truck
SALES LEADERS
Where volume sales
SAVE YOU MORE

PETER POLLEN FORD
1060 Yates 384-1184

HIGH VALUE TRADES

65 INT., ½-ton panel with power winch $1095
59 AUSTIN Gipsy 4x4 panel $395
65 Willys 4x4 pickup $695
58 PONTIAC sedan $67
67 1100lb ½-ton pickup, completely reconditioned, 4-speed trans, V-8 engine, 8-foot box steel canopy, new tires and brakes $1895
63 CHEV 2-ton, steel 14' deck with stake sides $1795.

Trades accepted — I.H. Financing

INTERNATIONAL HARVESTER
517 Herald St. 388-5508

COST PRICE SALE PLUS 10% CLOSING OUT

'68 Chev 1-T; '65 Willys 4x4; '63 Ford wrecker; '63 Ford 1-T, baby duals; '63 Ford C800 dump; '59 Ford C600 dump; '59 Kenworth tractor; '58 Chev 2-T; '59 Chev 2-T; '62 Chev 2-T van; '54 Int. 2-T van; '59 White tractor; '59 int. line truck; '68 Chev ½-T; '62 Ford ½-T; '62 Chev. ½-T; '57 GMC 20' flatdeck. Many cars, compressors, tractors and fork lifts.

ISLAND USED CARS AND TRUCKS
854 Pandora 383-3933

1971 FORD ½-ton
Long Box
V-8, 4-speed, floor shift

PLIMLEY, Ph. 382-9121
On Yates

70 GMC ¾-TON STYLERIDE, 65 GM Panel, 68 GMC Carryall, 1965 Merc ½-ton, 68 Fargo 4-wheel drive, 65 I.H.C. Panel, 63 Chev ½-ton, 69 Wagoneer 4-wheel Drive. VICTORIA JEEP. Hillside at Rock Bay.

MERC PICKUP WITH PLYWOOD canopy and checkered steel bed. New tires, brakes, front end. Rebuilt engine. Sound body. Runs well, just tested. First $350 takes. View at 4136 Carey Road. 479-7553.

1969 VF 190 TANDEM, 10 YARD box, 1956 Ford 16 ft. van, 1957 GMC 15 ft. flat deck, 16 ton Brantford hoist and sub frame. 498 Discovery St. 383-6861.

BRAND NEW DATSUN 1-TON pickup, full equipped, $2,250.
McCALLUM MOTORS LTD.
1101 YATES ST. 386-6148

1970 CHEVY ½-TON
5,000 miles, step side short box, radio, bumper and tow hitch, standard 307. $2400. Cash. 658-8930.

1965 FORD PICKUP, WHITE, rebuilt motor, 3000 miles, excellent condition, body like new. Phone 385-3829.

53 WILLYS JEEP, 4X4 STATION wagon. Engine 64-283, V-8, winch, hubs, tow bar. Excellent shape. Offers. 386-0743.

'64 INTERNATIONAL TRUCK 1600, 3-4 ton, 2-speed axle, reinforced frame, with hoist and box, deal for late model car. 478-4362.

1949 ECONOLINE VAN, HEAVY duty, LWB, equipped with bins, excellent condition. $2,295. Phone 119—837-6314.

1949 FORD RANGER ¾-TON camper Special., Automatic, power steering, power disc brakes, dual tanks. 658-8211.

1956 FARGO 3-TON DUMP truxk with 3-yard box. Good running condition. $800, offers. 592-1064.

1947 FARGO ½ TON, $895. 1959 Ford, V-8, A.1 radio, low mileage, $2,895. GEM MOTORS, 480 Esquimalt Rd. 385-4311.

1948 ¾-TON GMC, LONG BOX. Power brakes, steering, Positraction. Big V-8. Very good condition. $1900 offers. 477-1334, after 5:30.

13'6" TRUCK, STEEL FRAME flatdeck, 2x6 T and G decking and bulkhead, removable sides. Open for offers. 478-4310.

1969 FARGO ¾-TON POWER steering, power brakes, automatic, 18,000 miles. 382-3961.

LAND ROVER, 4-WHEEL drive. Tested. Excellent condition. 477-4186.

1960 CHEV., ONE-TON, 3-STALL horse truck or camper, 385-6156 or 479-6493.

1966 FARGO PICKUP, V-8. $1400 or best offer. 479-1049.

154 TRUCKS AND BUSES

ENSIGN
CHRYSLER PLYMOUTH
FARGO
TRUCK CENTRE
YATES AT COOK

XXXXXXXXXXXX

SALE PRICE

1971 FARGO D100, ½-ton sport pick-up long box, de luxe two-tone paint. Stock No. 4862.
BRAND NEW $3180
$92 down, $92 month
(48 months on approved credit)

XXXXXXXXXXXX

1971 FARGO B100 Tradesman van. Dual bucket seats. Stock No. 4857.
BRAND NEW $3200
$93 down, $93 per month
(48 months on approved credit)

Call ED JOHNSON
ENSIGN
CHRYSLER PLYMOUTH
386-2411

1955 FORD ½-TON, T-BIRD motor, excellent running condition. 479-7631.

1962 CHEV ½-TON PICKUP, TOP shape, 8' box. Good for camper, $750. 385-6328.

1960 THAMES VAN, GOOD CONdition. Motor recently overhauled. $295. 1718 Cedar Ave. 592-4147.

1963 INTERNATIONAL SCOUT, 4-wheel drive. All new tires, $1500. 479-4775.

1970 DATSUN PICKUP 1600 CC. Overhead cam. Excellent condition. $1800. 479-2810.

1968 FORD ½-TON CAMPER special. Like new, Extras. 479-2511.

'54 FORD TRUCK, OFFERS. 383-1336.

1948 DODGE ½-TON, $125 479-7781

1969 FORD ¾-TON, V-8, 4 speed. 385-7970.

'49 MERCURY TRUCK WITH camper. What offers? 592-6496.

'68 FORD 600 CAB-OVER, $4,000, 16' enclosed van. 386-0286.

'58 FORD ½-TON, FIRST $200 takes. 477-3173.

VW VAN, EXCELLENT. BEST offer to $795. 598-3629.

158 TIRES

COMPLETE RANGE
OF
MICHELIN
"X"
TIRES

Sizes to fit from Minis thru Cadillacs.

Also all sizes of truck tires available.

See them at your Victoria Michelin headquarters.

D & D TIRE
1620 Blanshard St.

BIG "O" TIRES
Full selection of radials. Small truck tires and conventional tires by
B. F. GOODRICH
KELLY-SPRINGFIELD
60 and 70 series belted raised white letters.
—Good selection of used tires—
751 Cloverdale 385-6031

2—G70X15 WHITEWALL, NEW winter tread tires, $50. 2—750x14 blackwall used tires, $25. Phone 384-0902.

160 PARTS, ACCESSORIES

OUR NEW LOCATION
2150 Blanshard Street
Your Car's "Heart" is the BATTERY
For a Strong, Sure Start Every Time GET an "ACME"
LOWEST PRICES IN TOWN
Delivered and Installed
FRANCIS BATTERY & TIRES LTD.
Retreading Specialists

1966 6' TRUCK BOX. WILL FIT any ½-ton or ¾-ton long-wheelbase Ford pickup. Excellent condition. Complete with two 23-gallon tanks, tailgate less bumper. Can be seen at 2120 Metchosin or phone Lloyd at 478-3231.

'34 FORD FENDER, '36 FORD doors, '35 cab, half-ton canopy, '52 Mercury fenders, '34 Ford luggage rack, 2 Model A doors and miscellaneous parts. 383-1279, 478-6517.

INTAKE MANIFOLD WITH 4-barrel carburetor off '68 327 Chev motor. Offer. 477-1334, after 5:30.

'54 FORD FLATHEAD AND running gear; factory rebuilt engine. 592-9765 evenings.

MUST REMOVE '62 PONTIAC Chev. hardtop parts. What offers. 384-9498.

1961 COMET AND FALCON parts, for sale. No transmissions. 479-3506.

FOR PARTS, '56 VOLKSWAGEN. Good motor and transmission. $100 or best offer. 383-7674.

WANTED: TURBO GLIDE transmission for V-8, '59 Chev. Reasonable. 386-1259.

WANTED: JEEP PARTS, FOR Universal model, windshield assembly complete. 598-1640.

CUSTOM FIBREGLASS fenders and scooped engine lid for VW. 478-2837.

'57 VOLKSWAGEN FRAME AND trans axle also spare trans axle and wheels. 478-2528.

'61 IMPALA HARDTOP FOR parts. Good glass; 261 — 6 cylinder. 479-1985.

1957 VAUXHALL VELOX, OFF road, excellent motor, new transmission. 592-4033.

'61 CHEV IMPALA, MAGS, ETC. Ph. 478-1503.

NEW CRAIG TAPE DECK, 10 tapes, $80. 592-3658.

2 SEATS TO FIT CHEV IMPALA, $15 each. 478-3805.

REBUILT WARNER T10, 4 speed, for Chev. 478-2696.

WANTED — 4-SPEED TRANSMISsion for Chev. 479-8184.

WANTED: REAR END FOR 1963 Pontiac Tempest. 656-4652.

ROLLED T.R.3, MANY GOOD parts mechanically, etc. 652-2042.

MODEL A AND FLATHEAD parts for sale. 642-5502.

160 PARTS, ACCESSORIES

RADIATOR REPAIRS, FAST TOP quality radiator repairs at Maurice's Auto Body, 427 Bate St., Phone 384-3121. Located behind the Burnside Pay and Save Gas Station.

'56 FORD PARTS, MOTORS, transmissions and rear ends, good body and glass parts, everything has to go by the weekend. 384-8792.

RINGS, BEARINGS, GASKETS, exchange brake shoes, drum turning, pin fitting, valve seat machining.
CORDS PISTON RINGS
At 834 Johnson St. 383-6611

VOLKSWAGEN
USED PARTS
OVERSEAS GERMAN CAR CENTRE LTD.
388-6461

1947 CHEVY, 6-CYLINDER motor, transmission, rear end, 3 good tires, $40. 652-2112, ask for Ron.

'30 "A" PLUS '32 "B" BOTH Ford roadsters, not complete, good rod material, 592-9076 between 1 p.m. and 7 p.m.

JEEP, 4 CYLINDER WITH transmission, 24-volt lights, guages, 5 "16" rims and tires. Offers. 384-5670.

1955 OLDS, 4-SPEED HYDRO transmission, tires, windshield, everything good except engine. 598-2673, ask for Pete, or 598-1343.

ATTENTION CAMPER OWNERS Auxiliary gas tanks, tire mounts and bumpers. Oak Bay Texaco, 1990 Oak Bay Ave., 598-5411.

ANGLIA 105E ENGINE AND transmission, 15,000 miles, $175; Model-T engine and tranmission, A-1 shape, $200. 477-5379.

292 CU. IN. V-8 ENGINE WITH 4 barrel carburetor and standard transmission, excellent condition. Offers. 385-2925.

WANTED: WINDSHIELD TO '62 Plymouth or body for parts. 479-1816.

GEARED 289 FORD MOTOR 4-barrel, plus standard transmission. 384-0868.

'67 MUNCI 4-SPEED, $150. 1437 Taunton after 3 p.m. weekdays.

1963 CHEV CAR PARTS, INcludes tires and rims. 386-8698.

2 V.W. VAN REAR SEATS, good condition. Phone 384-5224.

3 AUSTIN 850 RIMS, $7 EACH. Phone 479-9923.

4 MAG WHEELS, FIT MOST cars. $50 pair. 384-1432.

'32 FORD COACH
477-6083

CHEV. POWER-GLIDE TRANSmission, $40 or offers. 652-2801.

HEMI FOR SALE, 354 CU. IN. $100. 383-9531, anytime.

FOR PARTS, 1960 RENAULT, complete, $15. 479-1903.

'53 FORD FLATHEAD AND some parts, must sell. 656-3836.

162 AUTO REPAIRS, SERVICE AND TOWING

VOLKSWAGEN
OVERSEAS GERMAN CAR CENTRE LTD.
Factory-Trained Mechanics
507 Ellice St. 388-6461

VOLKSWAGEN PARTS
And Repairs
Available at
BAVARIAN AUTO LTD.
Gov't and Herald 386-1818

YOUR SCRAPPED CAR hauled away. Reasonable rates. $2 charge for cars brought to our yards, 2015 Millstream Rd., 478-6212.

TRANSWILL AUTOMATIC transmission specialists, 384-2851. Rebuilt auto transmissions from $69.95. Tuneups from $11.95.

LICENCED EUROPEAN AUTO mechanic. Fast, accurate, reasonable. 384-6606.

166 CARS and TRUCKS WANTED

D OUGLAS VOLKSWAGEN LTD.
Trade up or down
or
Buy outright
!!INSTANT CASH!!
Wanted late model imports and all model Volkswagens. Phone Ted or Chris, 9 a.m. till 9 p.m. 388-5466.

KASH
for your
CAR
CALL KEN
386-6131
anytime
at
SUBURBAN

Good, Clean
CARS AND TRUCKS WANTED
Cash in 5 Minutes
— PLIMLEY —
1010 Yates St.

CASH
For Good Clean Cars
HORWOOD MOTORS
810 Johnson

INSTANT CASH FOR
Sports Cars and Imports
BRIAN HOLLEY MOTORS
3319 Douglas — 384-1161

SELLING
CASH OR CONSIGN
ART'S CARS — 383-8302

HAVE CASH FOR GOOD, CHEAP transportation. 384-6713; evenings 382-9065.

WANTED: RIGHT HAND DRIVE car. 384-3212.

168 CAMPERS, TRAILERS AND MOTOR HOMES

1968 AIR STREAM SOVEREIGN, 20' international. All options, $9,500. "Silver King Trailer Park," Campbell River.

11' DE LUXE CAMPER, 8' wide, all utilities, many extras, on ½-ton Ford camper special, $3995. New value $4800. 477-3298.

16 FT. CUSTOM BUILT TRAVEL trailer, Lowliner design. Sleeps 5. Immaculate. Must sell. Sacrifice at $1085. 479-1203.

1962 FALCON WINDOW VAN, fitted with bunks, roof rack, propane stove, extra parts. $500. 477-3475.

LARGE HARDTOP TENT trailer, very good condition, $450. 384-3623, 1211 Alderman Rd., after 7 p.m.

FOR RENT: 14 FT. TRAILER with toilet. Sleeps 4. Available June 26 to July 11 and July 26 to August 11. 382-7006.

16' TRAILER, PROPANE fridge, stove, toilet, sleeps 4. Steel at $1,395. 386-7230.
PEARSON'S, 382-2222

VOLKSWAGEN CAMPER, 1 year old. Available after July 14, with equipment. $3,200. 479-2583.

BOX TRAILERS — 5½x6, 4x6, 4x8, for the best price in town. AL'S BOAT Trailers. 383-6233.

PRIVATE SALE
12' travel trailer (Amigo), $650. 386-1063.

FOR RENT, TRAVEL TRAILER or tent trailer, July 18th to 30th. 386-2826.

FOR RENT, AUGUST, 17' TRAILer, toilet, fridge, $50 a week, with hitch. 656-8275.

21' KENSKILL TRAVEL trailer, 1018 Inglewood, Langford. Best offer.

8 FOOT FACTORY-BUILT camper, fully fitted on '64 Fargo ½-ton. 383-1921.

1958 AUSTIN A-55 VAN, CONverted to camper, sleeps 4, tested, $350. 386-8252.

SOFT TOP TENT TRAILER, $245. 388-6003

FOR SALE 17' TRAILER, sleeps 4. 384-9205.

1967 TENT TRAILER, STEP, ZIP-on canopy. Mattress. 479-1186.

TENT TRAILER, SLEEPS 4, $300. 384-9283.

HAVE SLEEPER TRAILER FOR rent or sell. 385-7970.

168 CAMPERS, TRAILERS AND MOTOR HOMES

—STOP—

Have you seen the SCAMPER 180, designed for safety and appearance with these outstanding features? 110V 12V and propane fridge. Stove and oven with 110V range hood, toilet and shower too. Twin propane tanks; 10,000 BTU heater; Pressure water system; 15-gal. water tank, 9-gal. hot water tank; 5" polyfoam cushions; Fibreglass insulation throughout; 3½" structural tubular steel frame; Pullman drape; 825x14 tires.
Sleeps 6 and there's lots of storage room. Every SCAMPER complies with industry approved total certification specifications. See the 71 lineup of SCAMPERS today.

— See these specials —

68 FORD ¾-ton and 10½' GALAXIE camper hooded with extras — $5895 complete.
70 175 SCAMPER 17' fully self-contained like new $3395

PURVIS FLACK TRAILER SALES LTD.
Across from the Curling Rink on Quadra.
Phone 388-9188
Service Dept. 2-4611
Easy terms Trades welcome

Home of
T-E-R-R-Y
Travel Trailers

18½ ft. used KENSKILL New condition, three years old, sleeps six; see this one for a good buy at $3200.

1970 — 16' new TERRY at a REDUCED PRICE

MULLINS MARINE SALES LTD.
925 Yates St., 382-1928

RIG FOR SALE—PRIVATE
1971 23' Travelaire, customized, de luxe equip., many extras incl. awning, 30-lb. bottles, etc. Under warranty.
1970 GMC ¾ Carryall V-8, 350, 4-spd, power steering and brakes, axle 4:11, 9,500 miles. Would sell separately. 382-7762.

8X27 HOUSE-TRAVEL TRAILER Beautiful, bath, shower, refrigerator, gas furnace and stove, air-conditioned. From private owner. See Mr. Karger at Terrace Trailer Park, 234-A Goldstream. Only $2650.
Also, TRAVEL TRAILER, excellent, only $800. Same location.

WANTED: MOBILE HOME trailer with or without ground. Have 1450 sq. ft. Family home like new overlooking Portage Inlet. For more information phone my agent, FREDDY STARKE, 388-6231 or 384-9633. Island Pacific Realty.

SECURITY CAMPERS WINNEBAGO MOTOR HOMES
MORRIS
TRAILERS AND CAMPERS
2936 Douglas at Burnside 385-2332

1967 15' TRAVELAIRE TRAILER with add-a-room cabana 8x9. Propane stove, fridge and toilet, sleeps 5, like new, $1695 plus tax. Set up at Shore Acres Marina, Mill Bay, this weekend only. 386-6831.

16-FT. TRAVELAIRE TRAILER, equalizer hitch, 3-burner range, ice box, propane and 110-volt and 12-volt lights, electric brakes. Sleeps 4. Very good condition. $1750. 478-6053, evenings or weekend.

1968 SUPER VAN, AUTOMATIC, under 28,000 miles, new tires, all new camper equipment including fibreglass top, twin beds, toilet, sink, water tank, stove top, etc., $4,500. Small trade considered. 1956 Grandview.

ARE YOU A CREW CAB TRUCK owner? We have the camper to fit your truck. Open 7 days a week.
Caveman Products Ltd.
652-3321

1970 ARISTOCRAT 17-FT. LOLiner, monomatic toilet, shower, wash basin, gas-electric fridge, furnace, sleeps four. $3,300. Phone 386-7207 between 7-9 p.m. only.

CITATION 17', SLEEPS 6, toilet, propane fridge, range, oven, electric brakes, equalizer, large awning, excellent condition. Offers 477-5960.

50 Foot Trailer, fully furnished, 4 years old. Asking $6,000. LARRY QUAGLIOTTI 386-6231 or 479-6609, Island Pacific Realty.

FOR RENT 14' TRAVEL trailer, 7th July to 17th July, 9th August onwards, $40 per week. Axle hitch, etc. supplied. 477-2553.

MUST SELL
21-foot Landliner — Toilet, shower, furnace, brakes, fully self-contained. What offers? 746-4060.

'65 CHEVY SPORTS VAN FULLY equipped, ready to go. 47,500 miles. Best offer, over $1500. Further information: 652-2301.

WELLS O WEARY TRAILER LODGE, waterfront, 5 miles west of Sooke on West Coast Rd., 385-3474, 642-5465.

FORD'S CAMPER AND TRAILER Special Trav'ler ice boxes, 75 lbs. $36.95. 3614 Sooke Rd. 478-9815

CAMPER FOR SALE, PULL type, 2 wheels; sleeps 2, cupboards, sink, table, insulated, $200. 384-1481.

15' TRAVEL TRAILER, PROpane stove and fridge, sleeps 5, easy towing. 383-7457.

13' TRAVEL TRAILER, EXCELlent condition, stove, ice box, sleeps 5. 382-5049 after 7.

23' AVON AIRSTREAM TRAVEL trailer, fully self-contained. 479-1348.

21' AIRSTREAM 1969 TRAVEL trailer, many extras. Asking $11,000. 477-8273.

WANT TO RENT: CAMPER FOR Datsun first 3 weeks of August. 479-1133.

FOR SALE: 3 ROOM 1969 mobile, 12x45, aluminum carport, set up in adult park. 592-1783.

17 FT. HOLIDAY TRAILER, GAS fridge, electric brakes, equalizer hitch. 385-7400.

MOTELS COSTLY? RENT Fowlie's hardtop trailers, $40 weekly. 386-2803.

NEW 3' ALUMINUM CANOPY, insulated with centre light. 2689 Prior.

WANTED TO RENT, JULY 18 TO 25. Late model truck and camper. 386-1847.

17' TRAILER, '69 TRAVELAIRE 164 New Yorker Chrysler, sell together or separately. 386-0995.

15' OASIS, RANGE, FURNACE, ice box, electric brakes, pressurized water. Offers. 382-2036.

26' MOBILE HOME, COMpletely furnished, cheap for gas. $1500. 642-3185.

FULLY INSULATED 6' CANOPY, bunks, vents, louvred windows, roof rack, locking door. 389 Obed.

8½' CAB-OVER CAMPER—NEW condition with jack. 383-4283 after 5 p.m. —

GALAXIE CAB-OVER 10½ FT., all facilities including toilet, furnace hookups. Sleeps four. 656-8211.

FOR RENT 9' CAMPER ONLY. 478-6192.

VAN ISLE HOLIDAY TRAILERS, axle hitch rentals. 652-1696.

CAMPER FOR RENT
656-5130

168 CAMPERS, TRAILERS AND MOTOR HOMES

S. J. PEDEN LTD.
YOUR
VANGUARD DEALER

VANGUARD
SUMMER SPECIAL
Buy a fully equipped 11-ft. Vanguard (model P 112 FSC) and SAVE $300. This unit comes complete with shower, hot water, monomatic toilet, 3-way fridge, oven, heater and popular fibreglass roof. Buy now at a year-end price.

Our full line of Vanguard campers trailers and mini motorhomes are on display now. You are invited to come in and inspect the renowned Vanguard quality.

USED UNIT SPECIALS

TRUCK AND CAMPER
1970 Ford ¾-ton, fully equipped with '21 8'6" Vanguard fibreglass roof camper, heater, gas fridge, like new, demonstrator $6095

BOAT
19' cruiser, fibreglassed Brandywayr, twin 75 H.P. Mercury motors. Tandem axle trailer and power winch $4750

BUILDING?
All materials in stock to build your own camper or trailer. Let us save you $$$ on all your building needs.

NOW OPEN WED., THURS. AND FRI. NIGHTS TIL 9:00

S. J. PEDEN LTD.
2855 Quesnel St. 386-3464

HEY GUYS!!

There's a new Sweetheart in town — come and see her this week — her name is TRAVELAIRE and her statistics are 20'x8'x7'6" and with measurements like this and her own Tandem Wheels you will be proud to take her home to Mother.

COASTLINE TRAILER CENTRE
(Victoria) Ltd.
642 Burnside Rd. 388-6021
Your Travelaire and Holidaire Dealer

SEAGULL AND CAVEMAN CAMPERS
PROWLER TRAILERS
DIVISION OF DOMINION MOTORS LTD.

—TRAILERS

'67 19' SCAMPER. Shower and toilet, 110V propane fridge, stove and oven, blower fan, large furnace $2595

'70 22' TRAVELAIRE, toilet and shower, propane and electric fridge, 15,000 BTU furnace with blower, eye level oven and on tandems $4195

'70 24' PROWLER. 4-Burner stove and oven, blower fan, bathtub, toilet, large 2-way fridge, twin beds. Also sleeps 4, and on tandems $4495

Campers bought for cash or consign
1812 Douglas St. 385-5012

FENNELL'S
TRAILER SUPPLIES

Parts — Propane — Repairs
GALAXIE CAMPERS

Open 7 days a week
6459 Pat Bay Hwy. 652-2511

CAVEMAN PRODUCTS LTD. BUILDERS OF THE FINEST CANADIAN CAMPERS. STEEL FRAME, HIGHEST QUALITY MATERIALS AND WORKMANSHIP. C.S.A. CERTIFIED. SEE YOUR LOCAL DEALER.
2145 KEATING X RD., VICTORIA B.C.
652-3321

SLEEPING TRAILER, 6' square. Custom built. Light weight. Aluminum over tubular steel construction. Extra strong axle. 2 spare tires. Wired. No sway. $400. 382-2491.

10½ OVERHEAD TEARDROP camper, fully self-contained, including jacks; nice and roomy for the family. In excellent condition, $2150. Terms or cash. 384-1432.

DOGWOOD TRAILER SALES
PARTS — PROPANE
RENTALS
RANDELL TRAILERS AND CAMPERS, 478-6841

FORD EMPEROR 22' MOTOR Home has arrived. Junior Empress 20' Dodge coming soon. Goldstream Estates, 974 Goldstream Ave.

19' SELF-CONTAINED '1963 Shasta. Brakes, shower, toilet, propane furnace, fridge, stove, water heater. $1995. 385-4972.

1967 9-FT. CAVEMAN CAMPER, immaculate condition. Caveman Products Ltd., 2145 Keatings X Rd., Victoria. 652-3321.

FOR SALE OR TRADE ON ?, homemade hardtop tent trailer; base Fargo truck box. Phone 383-5025.

21 FT. AIRSTREAM, $4500. Total equipment. Excellent in every way. 658-5028.

6' CAMPER FOR SALE, $250 OR nearest offer. 385-3128.

RENT 13' TRAILER AUGUST 18th onward, $42 weekly. 477-8395.

8 CAB OVER CAMPER, LIKE new, ice box, stove. 642-3191.

169 MOBILE HOMES AND PARKS

TOTE-EM
TRAILER SALES
2744 Spencer Rd.
478-1041 Days
384-8791 Nights

GOLDSTREAM
MOBILE HOMES
Sales — Parts
COMMODORE — ATCO HOMES
2885 Trans-Canada Hwy.
478-1751

WANTED TO RENT: 24' MOBile home to sleep 3 adults; for 3 months, end July, end September. Will take excellent care and pay reasonable price for rental. 386-8618.

FLAMINGO 10X56 3-BEDROOM fully furnished including TV and automatic washer, wall-to-wall carpeting colored appliances. Set up in mobile home park. Asking $6,000 or best offer. 478-3122.

12X64 WITH FRONT LIVING room, 2 bedrooms, covered patio. Adult park. Almost new. $700 Spencer Rd., Space 57.

MUST SELL, 1967 12'X60' PARKwood, 2 bedrooms, furnished, washing machine, offers considered. 478-5477.

MUST SACRIFICE 1970, 12X60, 3-bedroom Tudor Manor, 8x18 utility room and spare bedroom, unfurnished. 478-4723.

P AND R SALES LTD., USED mobile homes and trailers. 478-2722.

1970 3-BEDROOM, 60'X12', UNfurnished, can be moved, asking $7500. No. 3, 974 Goldstream.

MOBILE HOME 8X30', ALL-aluminum, partly furnished. Very good condition. 656-4792.

WOODLAND MOBILE HOME park, 1 space available. 478-6663, after 5 p.m.

8X32, ONE BEDROOM MOBILE home, furnished; new carpet, on location. $2500. 478-5147.

1968, 10X60, 3 BEDROOM, $1,000 will handle. Price $6,000. 385-0946.

MODERN MOBILE HOME, 25'x8', $2500 or best offer. 382-6864.

169 MOBILE HOMES AND PARKS

GLENKEY MOBILE HOMES

"Your key to better living"

—NOW IN STOCK—

66'x12' Glendale 3 bedrooms
66'x12' Montrose 3 bedrooms
65'x12' Teds Home 3 bedrooms
65'x12' Crestwood 3 bedrooms
61'x12' Glendale 3 bedrooms
60'x12' Tuxedo Manor 3 bedrooms
60'x12' Elmonte 3 bedrooms
60'x12' Crestwood 2 bedrooms
56'x12' Glendale 3 bedrooms
56'x12' Crestwood 2 bedrooms
56'x12' Tuxedo Manor 2 bedrooms

Plus many, many more to choose from in 1, 2 or 3 bedrooms.

All Glenkey Homes are fully furnished, delivered and completely set up.

NOTICE

We now have space for your new home just 2 miles from City Centre at our new Craigflower Road development. Now is the time to pick out your new home as this is a prime location and spaces are going fast.

SEE US NOW!
at
GLENKEY MOBILE HOMES LTD.
2745 Douglas St.
at Hillside
For information call:
Don Delaney 385-2491
Maurice Ebel 385-2492

BOB'S TRAILER SALES

to all
ARISTOCRAT OWNERS!!

You have a travel trailer with all safety features as required today, the style, design copied by most factories.

As of July 1, 1971 we will have no Aristocrats until the C.S.A. authorities finalize BOISE CASCADES application of 9 months ago.

All present stock are Federal safety approved, and have B.C. wiring approval.

LO LINERS
LAND MASTERS
LANDMARKS
23 ft. and 5 ft.
CLASSICS

MOBILE HOMES
Double Wides

Spaces for all our homes

OFFICE 386-3623 HOME 478-4979

OPEN HOUSE
Every SAT. and SUN.
1-5 p.m.
at
"HIDDEN VALLEY"
2500 Florence Lk. Rd.
Choose your home and site
Single and Doublewides
Rents from only $55
For Full Details Call
WAGON TRAIN MOBIL HOMES
2524 Douglas St.
386-3291 or 478-6112

TRIANGLE HOMES LTD.
"VETERANS"
Sidney and North Saanich
"MARINER"
VLA and NHA Approved
FOR PRIVATE PROPERTY
880 sq. ft. to 1144 sq. ft.
2, 3, and 4-bedroom

Also GOOD SELECTION of 12 WIDE — 2 and 3-bedroom

OFFICE 478-1774 HOME 656-4361

1970 GENERAL, 12'X66', 3 BEDrooms, utility room, in-line dining room, carpeted throughout, color coordinated. Spotless condition, $11,000. Situated at 4339 Happy Valley Road. Choice fenced for flower and vegetable garden, shed, oil barrel, gas, skirting included. Will sell unfurnished. Children welcome. Will trade our equities for yours on a home. 478-2904.

1959 8'X45', 2 BEDROOM, FURnished, $3500. 652-2473.

CHARMING ESTA VILLA, 12X48, for sale. 479-2547.

1968 12X48 2-BEDROOM LAMPlighter, fully furnished. 479-1925.

178 SUMMER RESORTS

YACHTSMAN'S
HIDE-A-WAY HOLIDAY

A-frame cottage on an island near Yellow Point, fishing, swimming, lazy island living. Good moorage, rowboat, $50 per week. Water taxi service if required. Available July 3 thru' July 17 and August. 592-6936.

OVERBURY RESORT — THETIS ISLAND

Fully furnished housekeeping units, $45 to $85 per week. Excellent swimming, fishing, row boats available. Ideal family vacation. Phone 246-9769 or 753-4689.

OLDER TYPE COTTAGES IN private setting in Parksville on beach. Wood stoves. Families preferred. $60-$70 week. Phone 248-3173 or write 334 Temple St., R.R. 1, Parksville.

$40. 3-ROOM UNIT CORDOVA Bay beach. Booking reservations now for July and August. Parkview Store, 4999 Cordova Bay Road.

SHAWNIGAN LAKE, FURnished cabins, by week or month, small boat, $100 per week for 6. 112-743-2471.

MODERN FULLY EQUIPPED 2 bedroom cottages, Mill Bay waterfront, $75 weekly. T. A. Mitchell, 1653 Burton, Victoria.

FOR RENT: 17' TRAILER ON beach, Cowichan Lake, sleeps 5, $55 week with boat. 385-7337.

EAST SOOKE, FURNISHED cottage, private beach, 2 weeks, $75. 1 week, $45. 642-3396.

SHAWNIGAN LAKE COTTAGE, $45 week, less by month. 642-3810, 743-2813.

178 SUMMER RESORTS

BAMBERTON, MODERN waterfront cottage, July-August, $60 per week. 385-3560.

MIRACLE BEACH WATERfront cottage, August and September $50 a week. 653-2992.

181 TOURIST ACCOMMODATION

ROCCABELLA GUEST HOUSE — the home of "C'est si bon rotisserie." Rooms single $4 up. Breakfast. 385-9030. 777 Blanshard.

STRETCH YOUR HOLIDAY dollar. Bed and breakfast, double $8. 592-6731.

1 BEDROOM AND BACHELOR Fully furnished, daily, weekly and monthly. 592-9516, 477-4434.

PRIVATE HOME, FRIENDLY kitchen, double $6, weekly $30. Close-in 386-3995.

TOURIST ACCOMMODATION, BY day, week, or month. Meals optional. 598-1719.

185 CONVALESCENT and REST HOMES

DE LUXE ACCOMMODATION IN VICTORIA REST HOMES

Ladies, gentlemen or couples. Nurse (24 hours). En suite plumbing, Buzzer at beds, hydraulic bath lift, elevator, TV, excellent menu, tray service, level entrance. Reasonable rates. 385-6213 or 383-0395.

HIGH STANDING REST HOME in Victoria for lady who needs attention. Main floor, 1 private room, 1 semi. Nurse 24 hours a day. Excellent meals. Tray service. Reasonable rates. 384-1730.

GRACIOUS ACCOMMODATIONS for ladies, charming living and sun room, no stairs, Nutricious meals, kindly attention. Central. 384-0693.

EXCELLENT ALL ROUND CARE for elderly men and women. Large, bright rooms, Spacious grounds. View Manor Rest Home, 383-5840.

SEMI-PRIVATE ROOMS, FOR ladies or gentlemen. Bright, cheerful, roomy. Excellent care and attention. Reasonable rates. Phone 386-7630.

ROOM AND BOARD FOR gentleman. Sunny, extra large home. Beachfront. Secluded. 658-8965.

LOVING CARE FOR MOTHER or Father. Call Mrs. Mack, 383-9315.

FAIRFIELD REST HOME

VACANCY FOR ACTIVE gentleman or lady Win Bran Rest Home. 383-7422.

SEMI-PRIVATE VACANCY FOR lady. Welfare case welcome. Victoria Press, Box 185.

VACANCY IN OAK BAY, NEAR park and sea. 598-4423.

190 ROOM and BOARD

VACANCY IN GUEST HOUSE for elderly people, main floor, $175 per month. Excellent meals. 383-7797.

THE GLENSHIEL HOTEL OFfers comfortable accommodation for retired guests. Reasonable rates includes 3 excellent meals, afternoon tea, elevator and full hotel services. Close to downtown and Beacon Hill Park. 383-4164.

SINGLE WORKING L

300 APARTMENTS TO RENT UNFURNISHED

CHARTER HOUSE
435 Michigan
384-8923

2 Bedrooms Available

REGENT TOWERS
415 Michigan
383-6216

1 Bedroom Available

—Swimming pool
—Covered parking
—Cablevision
—Located in spacious well-kept grounds
—Pleasant stroll to downtown
—Choice ocean view

All Rental Enquiries Welcome

Managed by
NORTH WEST TRUST
386-3534

TUDOR ESTATES LTD.
2030 DOUGLAS ST.

GRANITE HOUSE
2100 Granite St.
Phone 592-9883
1 Bedroom from $132

MARQUEE COURT
2095 Oak Bay Ave
Phone 592-9004
1 Bedroom from $125
2 Bedroom (1 only) $180

MITCHELL OAKS
2065 Oak Bay Ave.
Phone 598-3285
1 Bedroom from $130

CHARTWELL HOUSE
1343 Harrison St.
Phone 382-0663
1 Bedroom from $128

THE FONTAINBLEAU
3159 Shelbourne St.
Phone 592-4125
1 Bedroom from $127
2 Bedroom from $157

THE RICHELIEU
3187 Shelbourne St.
Phone 592-0554
1 Bedroom from $124
2 Bedroom from $167

All these suites offer wall-to-wall, drapes, heat, cablevision, controlled entrances, electric kitchens and congenial resident managers. For further information phone Tudor Estates 382-2721 or evenings 479-1909.

OLYMPIC COURT APARTMENTS
827 Selkirk Street
Esquimalt
Close to Gorge Vale Golf Course

EXTREMELY QUIET AREA
ON VIEW DAILY
A Brand New Apartment
All One-Bedroom Suites
From $132

CALL 382-5586 ANYTIME

$140
BOWKER MANOR
2233 BOWKER AVE.
New building with all conveniences. Near bus, stores and Willows Beach. Extra large rooms, walk-in closets. Bachelor suite at $115. One bedroom also. Free light and heat, resident manager.
BROWN BROS. AGENCIES LTD.
383-8771 Anytime!

CAMLIN MANOR
1210 BALMORAL
Modern spacious apartments conveniently located near shopping and bus, walking distance to town, featuring W-W carpet, drapes, colored appliances, controlled entrance, cablevision.
- 1-BR and 2-BR Sles. Available
Call Resident Manager 385-7147, Ste. 202 or
CONCORD REALTY LTD.
388-5471

MONTE CARLO
1030 PENDERGAST ST.
Quiet desireable location, near Beacon Hill Park, stores, bus and town. All the features in a new quality building.
1-bedroom suites from $130-$138
Studio suite $115
Call Res. Manager 384-1044 or
G. and O. Holdings 598-4821

QUADRA VILLA
QUADRA A TOPAZ
CHILDREN WELCOME
July 1, sundecks, patio, drapes, cablevision, laundry, parking, 2 bedrooms, $149. Also 3-bedroom, $159. One available immediately. Res. Manager, suite 2854, 382-0722.

VAN MEARE BLOCK
1013 VANCOUVER ST.
3B.R. or 2 B.R.
Den-Dining Room, Quiet, Convenient Location. Free Laundry. Cablevision. $155 P.M.
ROYAL TRUST, 386-4311

UNIVERSITY DISTRICT
TARA COURT
3880 Shelbourne St.
Spacious, carpeted 1-bedroom suite, $134; modern block, adults. 477-4665, 477-3038. Clarke and Wallace Realty.

CRESTWOOD APT.
Available July 16t, two 1-bedroom suites, close in, on bus line, free parking, cablevision and heat. $110 per month. Mature adults please. Phone Mrs. Shaw, 385-0987.

CLEARVIEW APARTMENTS, $140. Large, 2 bedrooms, window in kitchen and bathroom. Free laundry and cable TV. Phone 384-2785 or 386-1961.

ROYAL ARMS APARTMENTS
1300 YATES, AT FERNWOOD
1-Bedroom suites from $122.50. Convenient to city, child considered. Resident manager. 386-1628.

RIDGE APTS., 2190 RIDGE RD. Very attractive 1-bedroom suite with carpets, drapes, cablevision, etc. $130. Babies welcome. To view call Mr. Krieger, 382-0506.

ROCKLAND AVENUE
Large, 2 bedrooms, available immediately. Mature couple preferred. 386-8098.

ONE-BEDROOM, $130; 2-bedroom, $165; Wall-to-wall, free laundry, Glencairn Apts. 477 Superior St., 592-2218.

ONE-BEDROOM, $127, AVAILable now, Central location, Belmont Terrace Apts., 1080 Belmont at Fort. 592-2218.

TWIN HOLLY APTS., LAMPSON St., manager, 385-2269, 1100 sq. ft. 3 bedrooms, $170. Available from July 15.

ESQUIMALT, 4-PLEX, VACANT, 2-bedroom, utilities and heat included, $165. 382-4461 or 384-3462.

CENTRAL, COZY, 1-BEDROOM, redecorated, carpeted, appliances, utilities, $110. 382-0325.

OCEAN FRONT
1-bedroom apartment, $115 monthly, 628 Dallas Road.

GIRL TO SHARE APARTMENT with 2 others, 20-22. 388-4892.

3-BEDROOM MODERN APARTment, $125. 382-0344.

300 APARTMENTS TO RENT UNFURNISHED

D. F. HANLEY AGENCIES LTD.
MANAGEMENT WITH CARE AND CONCERN

THE CHALET
1465 Fort Street
Bach. $105; 1-Bdrm. $121
Cable, parking, heat incl.
Mrs. Burrows 384-3688

CARNABY TERRACE
1520 Belcher Ave.
1-Bdrm. $127. Cable, laundry, heat incl.
Mrs. Courtemanche 385-5959

THE VALENCIA
440 Niagara St.
1-Bdrm. from $135; 2-Bdrm. $163
Cable, parking, heat incl.
NEAR PARK AND SEA
Mrs. Lee 386-2843

CASA MARIA
1601 Jubilee Ave.
1-Bdrm. from $130
Cable, laundry, heat.
Mr. Bergh 383-0766

LANSDOWNE VILLA
1414 Hillside Ave.
CONTROLLED RENTS
MAXIMUM SALARY $5,080
2-Bdrm. $127. Heat incl.
Caretaker - Ste. 106

D. F. HANLEY AGENCIES LTD.

RESERVE NOW!
CHERRY BLOSSOM COURT
310 St. James Street
(cor. of St. James and Oswego)
Delightful new apartment located in quiet neighborhood in James Bay area nearing completion. Reservations for Aug. 1 and Sept. 1 occupancy are now being accepted. Adjacent to shopping, walking distance to town, 2 blocks from the sea, bus stop at the door, sea and mountain views.

FEATURING:
—Quality wall-to-wall carpeting.
—Superior soundproofing.
—Controlled entrance.
—Elevator.
—Colored appliances.
—Balconies.
—Heat lamps in bathrooms.
—Resident manager.

RATES:
—BACHELOR SUITES FROM $112
—1-BEDROOM SUITES FROM $125
—2-BEDROOM SUITES FROM $155

To view suites call 477-3623 evenings or RENTAL AGENTS:
P. R. BROWN & SONS
742 Fort St. 385-3435

TUDOR ESTATES LTD.
2030 Douglas St.

ST. MARGARET'S
1830 FERN ST.
Reservations now being taken for July 1 and August 1 in this beautiful new building on the corner of Fort and Fern Sts. Featuring all modern conveniences plus swimming pool, saunas and rec. room. Two furnished display suites for viewing. Suites available with one and two bedrooms, panelled dens, one bedroom with panelled feature wall in the living room, suites with shag carpeting, suites with two complete bathrooms with or without panelled dens. Mr. Les Shoemaker the Resident Manager is on the site from 9-5 daily, evenings, Saturday and Sunday by appointment or phone him at 592-4154 or Art Howard at 382-2721 evenings 479-1909.
Bachelor from $121.
1-bedroom from $134.
2-Bedroom from $170.
Deluxe one-bedroom from $182.
Deluxe two-bedroom from $189.

LOOKING AROUND! THEN COME TO GORDON HEAD TOWNHOUSES
Spacious and Gracious living — 2 and 3 bedroom townhouses. Full basement, finished rumpus room, washer, dryer, fridge and stove. Schools? All levels close by. Enclosed Courtyard.
BE PREPARED TO MOVE IN
Come out Shelbourne Street, turn right at Blair Ave., then right again on to Larchwood Drive.
Phone 477-5422

ANTRIM COURT
2310 Quadra Street
1-bedroom from $135
A brand new apartment with spacious one-bed suites open for inspection.
2 blocks north of Arena and Curling Rink. Walking distance to town. Across from new city swimming pool. To view phone 477-1731 or see manager, suite No. 101.
O.K. RENTALS

HENRY HUDSON APTS.
576 Simcoe St.
NEW LUXURY BLOCK JAMES BAY AREA
ONE 1-BDRM. $134
ONE BACHELOR $115
SUITABLE PETS ACCEPTED
Phone J. Y. Woods, 386-6446

UNIVERSITY GARDEN HOMES, 2 and 3-bedroom townhouses, 1½ bathrooms, family room opening on to spacious lawns sundeck and inner court, parking, heat, hot water, cablevision, drapes and appliances included. Rent $178 and $195. July 1. 386-6235.

DUNSMUIR HOUSE
831 DUNSMUIR RD.
(off Esquimalt Rd.)
1 and 2 bedroom, $139-$159
OCEAN VIEW — QUIET
Adults — No pets
Res. Manager 386-4943

2 SPACIOUS 1-BEDROOM suites, heat, water, and cablevision included. $125 month. 1 available now, 1 available July 1st. Gelaina Court, 2170 Haultain St. 656-3029.

BRIGHT, CLEAN, LARGE, SELF-contained 2 bedroom apartment. $135. month including cablevision. Quiet retired couple preferred. 383-9633.

NEW BACHELOR SUITE, fridge, stove, heat, light, cablevision supplied. $96. High Tattersal. 383-6413.

CORNER 1 BEDROOM SUITE. $148. 6th Floor, Orchard House, 382-4650.

NEW 1-BEDROOM, COLOR appliances. Heat, light supplied. $135. 382-6613.

NICELY DECORATED BACHElor, fridge and stove. $80. After 5, 384-9498.

CAMELOT APTS
Near University. Vacancies. Phone 477-4320.

BERKELEY APARTMENTS, 1019 Rockland Ave. 2-Bedroom, quiet, warm. Adults. 384-1847.

ONE BEDROOM SUITE, fridge, stove, drapes, carpet. Available now. 479-6899.

MODERN 1-BEDROOM SUITE, close to town, adults, pets welcome. 388-4304.

MODERN 1-BEDROOM APARTment, $110. Quiet. 821 Queens. 384-3861, 383-4919.

1-BEDROOM SUITE, FRIDGE, stove, all utilities included. $120. 477-4520.

$121 — LARGE 1-BEDROOM suite on main floor, no steps, modern small block. 383-2420.

AVAILABLE IMMEDIATELY, 1-bedroom suite, $115. Heat and water included. Phone 385-0181.

1½ BEDROOM SUITE, $118. Phone mornings and evenings. 386-3642.

2 BEDROOMS, MODERN, SHELbourne St., phone mornings and evenings. 386-3642.

3-ROOM CHARACTER SUITE, fireplace. University area, use of garden. 477-5192.

300 APARTMENTS TO RENT UNFURNISHED

BRAND NEW
"THE OAK BAY MALL"
2025 OAK BAY AVENUE
Centrally located to bus, shopping centre, UVic, Jubilee and leisure areas. Luxury apartment with bright de luxe suites.
FACILITIES AVAILABLE
BILLIARD ROOM
SAUNA ROOM
WORKSHOP
—High quality soundproofing; concrete floors.
—6" insulated double walls.
—Attractive wall-to-wall carpets, high density underlay.
—Quick, clean heat with thermostat.
—Free cablevision and storage.
—De luxe factory-made cabinets, colored automatic appliances.
—Feature wallpaper and chandelier.
—Generous living areas.
—Built-in China shelves.
—Cushion floors in kitchen and bathroom.
—Ceramic tiling, colored vanities.
—Fibreglass draperies—fireproof.
—Self-closing fire doors.
—Silent elevator.
—Covered parking.
—Courteous, efficient managers—
—All suites include heat, cablevision, drapes, storage, parking.
2-BEDROOM $175
Mr. and Mrs. Piper
Suite 410, 598-3702

OAK BAY
BRAND NEW
WINCHESTER COURT
"The Building with the Courtyard."
—92 de luxe extra spacious suites.
—Quality wall-to-wall carpeting.
—Concrete floors, double walls.
—BILLIARD ROOM
—SAUNA ROOM
—WORKSHOP
—Walnut kitchen cabinets.
—Feature wallpaper, china shelves.
—Coloured appliances.
—Cushion floor kitchen and bath.
—Generous living area.
—All suites include heat, cablevision, drapes, storage, parking.
—Courteous resident managers.
1-BEDROOM $135
223-1063 Foul Bay Rd.
Call Mr. and Mrs. R. Bowlby
598-1790

"THE ROYAL RICHMOND"
JUBILEE AREA
FREE ELECTRICITY
Contains many outstanding features definitely making this building the best rental value in the area. These de luxe large suites contain:
—Cushion floor kitchen and bath.
—Superior sound proofing.
—De luxe walnut cabinets.
—Feature wallpaper, china shelves.
—Generous living areas.
—All suites include heat, cablevision, drapes, storage, free parking and free electricity.
—Courteous resident managers.
2 BEDROOM $170
Manager—Mr. Cummings, 383-2254, Suite 201, 1720 Richmond.

PARK PACIFIC APARTMENTS LTD.
For details and transportation to view all above suites, call Mr. Bowlby, Prop. Mgr. 598-1790.

LORD AND LADY SIMCOE
The Simcoes
"Victoria's Prestige Address"
1 or 2 bedroom suites furnished or unfurnished.
Large heated pool in Delightful Garden Setting
Sauna's
Soundproofing
Wall-to-wall carpet
Free outdoor parking
Recreation room - Lounge
Cablevision
Controlled entrances
440 - 450 Simcoe St. 385-3111
Open For Viewing Daily 3-5 and 7-9

VILLAGE MANOR
2056 OAK BAY AVE.
Extra large luxury carpeted suites with all utilities included. 1-bedroom $140, 2 bedrooms $170. Resident caretaker Mrs. Armstrong 386-2151 or 382-0356. Free transportation available.

HARRISON HOUSE
1417 Harrison St.
CENTRAL
They say we have the smilingest and friendliest manageress you can find anywhere. If you want a one-bedroom suite at $135 or a two-bedroom suite at $170 call Mrs. Page at 384-9638.
P.S.—She will also arrange free transportation.
P.P.S.—Harrison St. is between Pandora and Fort, near Fernwood.

Broadview Apts.
1150 Queens Ave.
1 bedroom suite from $123. Walking distance to town. Free electricity and cablevision. Child welcome.
388-9791 477-2473

BURNSIDE GARDENS
3622 TILLICUM
2-BR.—$150
3-BR. Townhouse—$170
Close to schools, shopping, bus service. Large swimming pool. Children welcome. No pets.
384-0034 — 384-4365

RITHET PLACE
600 Rithet St. 385-2589
Sea and Mountain Views
These de luxe suites contain:
—Quality wall-to-wall carpeting
—Cushion floor kitchen and bath
—Superior soundproofing (concrete floors and double wall insulation)
—De luxe walnut kitchen cabinets
—Feature wallpaper, china shelves
1-Bedroom from $129 to $145
Bachelor $112

QUEENSWOOD ARMS
FAIRFIELD DISTRICT
Modern spacious apartments conveniently located near shopping and bus, easy walking distance to town.
1-BR and 2-BR Sles. Available
Call Resident Manager Mr. Bone 388-8066 or
CONCORD REALTY LTD.
388-5471

MICHIGAN COURT
323 Michigan St.
(Under New Management)
1-Br. and 2-Br. 1st July. Rents from $138 to $180. Convenient location. Spacious suites, w-w, drapes, individual thermostats. Free laundry and parking. 1 child welcome.
ROYAL TRUST 388-4311

THE CHATELAINE
1435 Elford St. 383-6809
1-Bedroom to $120
NEW, MODERN BUILDING
THE CORONA
1430 Stadacona Ave. 382-2661

2-BEDROOM APARTMENT IN Esquimalt, fridge and stove included. Children welcome. $135. 386-7994.

TRIPLEX, DOWN, 3 BEDROOMS, 2 bathrooms, fridge, range, heat, water, garage, near schools. Immediate possession. 656-3071.

FAIRFIELD, LARGE, BRIGHT 2 bedroom suite, stove, fridge, heat, cablevision and carpets. Adults only. $130. 384-4367.

$105, NEWLY DECORATED, 1-bedroom apartment. Immediate occupancy. 425 Wilson Street. 382-1179.

VICTORIA

HUNTERS HOLIDAY RANCH
Your Pleasure Is Our Business
Saddle Horses and Children's Ponies
Parties — Fairs — Picnics
Company and Picnic Facilities
Reg. Stallion Service, Horses, Ponies Stock Trained, Sold, Traded
374 Spartan 479-2092

MINI EXPRESS
RIDE ON AN AUTHENTIC MINIATURE STEAM TRAIN—ONLY 25c
Mattick's Farm
Cordova Bay

WEIR'S BEACH
15 Miles from Victoria
WEIR'S BEACH RESORT
Complete Trailer Hookups
— CABINS —
— CAMPING FACILITIES —
Hot showers, heated pool. Day picnic area. Fishing and Boating
Recreation Hall
Joyce and Gerry Ham
New Owners
5191 William Head Road
RR1, Victoria 478-3323

SOOKE
21 Miles West of Victoria
SUNNY SHORES RESORT AND MARINA
Beautiful waterfront location, cabins, duplexes, trailers and tenting, picnics, pool, store, laundromat, boat rentals. Charter service. Two ramps. Boat and tackle rentals. Tackle shop, gas, bait, ice. 18 Miles West of Victoria on Highway 14, 3 miles before Sooke.
5621 Sooke Road
642-5731
Hosts — Keith and Del Kaye

BAMFIELD
West Coast of Vancouver Island
AGUILAR HOUSE
Enjoy the serenity of an unspoiled fishing village. Hiking, boating, fishing, swimming, ocean beaches, etc. Paradise for artists, photographers and nature lovers. Headquarters for hikers on the West Coast Trail. Lodge and housekeeping units. Open June 1 to Sept. 30. Bruce and Pauline Scott. Phone 728-3323.

MALAHAT
15 Miles from Victoria
MALAHAT POOL and PLAYGROUND
Campsite, trailer park and picnic grounds. Heated pool, hot showers, flush toilet, barbeque, dumping station, picnic tables. Store.
"NEWALLS"
478-3981

MILL BAY
27 Miles from Victoria
SHORE ACRES MARINA AND TRAILER PARK
Boat ramp, boat rentals, fishing, moorage, camping, propane, gasoline, Laundromat, recreation hall. Hot showers — flush toilets
KEITH AND ROSEMARY FROWD
743-2371

SHAWNIGAN LAKE
28 Miles from Victoria
SHAWNAIRE RESORT
Vancouver Island's Ideal Family Vacation Spot
—Modern furnished beachfront cabins and suites
—On a safe, sandy beach
—Swimming, water skiing, fishing, boat launching, wharfage
—Free kayaks for children
RESERVE NOW—For an enjoyable holiday! Write P.O. BOX 103, Shawnigan Lake. Your hosts: Bernie, Mary and Carol Morris.
PHONE 743-2062

— MOUNTAIN VIEW — RESORT
—Self-contained cottages
—3-point trailer spaces
—Safe, sandy beach
— RESERVE NOW —
743-2044
P.O. 82 Shawnigan Lake

SHAWNIGAN LAKE
28 miles from Victoria
MASON'S LAKE RIDGE CAMP GROUNDS
Rentrew Rd., Shawnigan Lake
A new campsite with modern facilities, with hot showers, close to lake and store.
Phone 743-2144
The Campsite With a View of Shawnigan Lake

SALT SPRING ISLAND
30 Min. by Ferry from Swartz Bay. Frequent ferry service.
CEDAR BEACH RESORT
Salt Spring Island's Leading Resort
ON ST. MARY LAKE
Heated pool and sauna — one and 2-bedroom cottages — Free TV and boats—supervised water skiing—Good fishing and nearby golfing—Safe sandy beach—Play area and shore—Saturday night dancing in beach house, fireside singsongs—Charter boats available for deep-sea fishing — Clams and oysters nearby.
Frank and Jean Cunningham
R.R. 1, GANGES, 537-2205

HARBOUR HOUSE HOTEL
R. R. 1, GANGES
"YEAR ROUND RESORT OVERLOOKING GANGES HARBOUR"
Spacious grounds include swimming pool, tennis court, boating, picnics, and fishing trips arranged for. Heated rooms and sleeping cottages. Fully appointed dining room, famous for our home-cooked meals. Excellent 9-hole golf course nearby.
Reserve now for an American or European Plan Holiday
Write or Phone
Phyl and Tuppy Ager
GANGES, BOX 99
PHONE 537-2133
Frequent ferries from Swartz Bay Tsawwassen and Crofton

CUSHEON LAKE RESORT
Go home fresh and relaxed from our 1 and 2-bedroom cottages nestled among the trees beside private sandy beaches on Cusheon Lake. Safe, warm swimming. Excellent trout fishing, free boats. Small boats and tackle for salt water fishing easily arranged. "Nothing is far from us except a city." Isobel and Spencer Marr.
Reservations Call 537-2539; Box 418, Ganges.

BOOTH BAY RESORT
SALT SPRING ISLAND
All-electric 2 and 3-room units, fully equipped; 1,000 ft. of beach. Lots of clams and oysters. Golf course 1 mile. Recommended by B.C.A.A., C.A.A., A.A.A.
For Reservations Write:
Box 247, Ganges, B.C. Phone 537-5651. Your hosts, Phil and Elsie Knowles.

SHADY WILLOWS RESORT AND TRAILER PARK
TRIPP ROAD, GANGES
537-2956
On beautiful St. Mary's Lake. Superb bass and trout fishing. Modern electric housekeeping cottages. Trailer and camping sites. Modern rest rooms, showers. Safe swimming, boat rentals, clams, oysters, and golf nearby.

ST. MARY LAKE RESORT
Two-bedroom family cabins, fully modern, everything supplied. Good fishing, beautiful beach safe for children on lovely St. Mary Lake. Secluded setting amid arbutus and fir trees.
The Javorskis
Daily and Weekly Rates
R.R. 1, Ganges, B.C. 537-2832

DUNCAN
34 Miles from Victoria
KELVIN CREEK RANCH
(Five Miles South of Duncan)
JUNE
A Western Vacation for all on a working ranch. Just relax or join in the activities. Miles of trails to ride, hike or roam. Large comfortable ranch house and real country food. Most of the food served in our dining room is grown or produced on the ranch in organically composted soils.
CHILDREN ONLY
JULY and AUGUST
Reservations now being taken for your guests. Fully-supervised program of riding, swimming, hiking, etc., for boys 8-12 and girls 8-14.
Jack and Mollie Archer
Cowichan Station 746-6305

RIVERSIDE AUTO COURT LTD.
24 all-electric housekeeping units. Half mile south of Duncan on the Cowichan River. Complete trailer hookups, camping, washrooms.
— HEATED SHOWERS —
ETHEL AND RAY JOHNSON
746-4352

TALL TIMBER PARK
40 units in natural tall timber. Flush toilets, coin laundry, sanistation, hot showers, store, ice, fireplaces. Fishing nearby.
— HUGE HEATED POOL —
Open All Year — Pets Welcome
BEA AND BLAINE HANNA
748-9213

LAKE COWICHAN
54 Miles from Victoria
CASTAWAY RESORT
RESERVE EARLY
Children are welcome. Reasonable rates. Large self-contained family dwellings, each unit overlooking Lake Cowichan. Picnic sites, safe swimming for children, boat launching, skiing, fishing, tenting, trailer hookups, hot showers. "NO PETS, PLEASE."
BOX 229 — PHONE 749-6461

YOUBOU
64 Miles from Victoria
EDELWEISS CHALETS
Luxurious 2-bedroom A-frame housekeeping beach cottages on Cowichan Lake. Over 500 feet of safe beach. Everything supplied. Daily, weekly and monthly rates. Your hosts, the Horynas. Box 83, Youbou, B.C. Tel. 745-6660.

YELLOW POINT
56 Miles from Victoria
ZUIDERZEE CAMPSITES AND TRAILER PARK
Complete trailer hookups, tenting, picnic grounds, trout and bass fishing, boat rentals, cement launching ramp, swimming with Olympic height diving tower and slide, Children's wading pool, sandy beach, water skiing and games. Groceries, lamp and marine gas. Exceptionally beautiful view across Quesnel Lake. On Yellow Point Road. 753-8809.

SPEND YOUR HOLIDAYS AT ABC RESORT
ON THE SUNNY SHORES OF BEAUTIFUL YELLOW POINT
Complete dining facilities in the ultra-modern LONAIRE Lodge. Safe children's play area, pool. Excellent fishing, clams, oysters at your doorstep, cabins, camping and trailer spaces.
Plan your centennial holiday on the island at ABC Resort.
R.R. 1, Ladysmith 245-4257

SPEND YOUR VACATION BY THE SEA

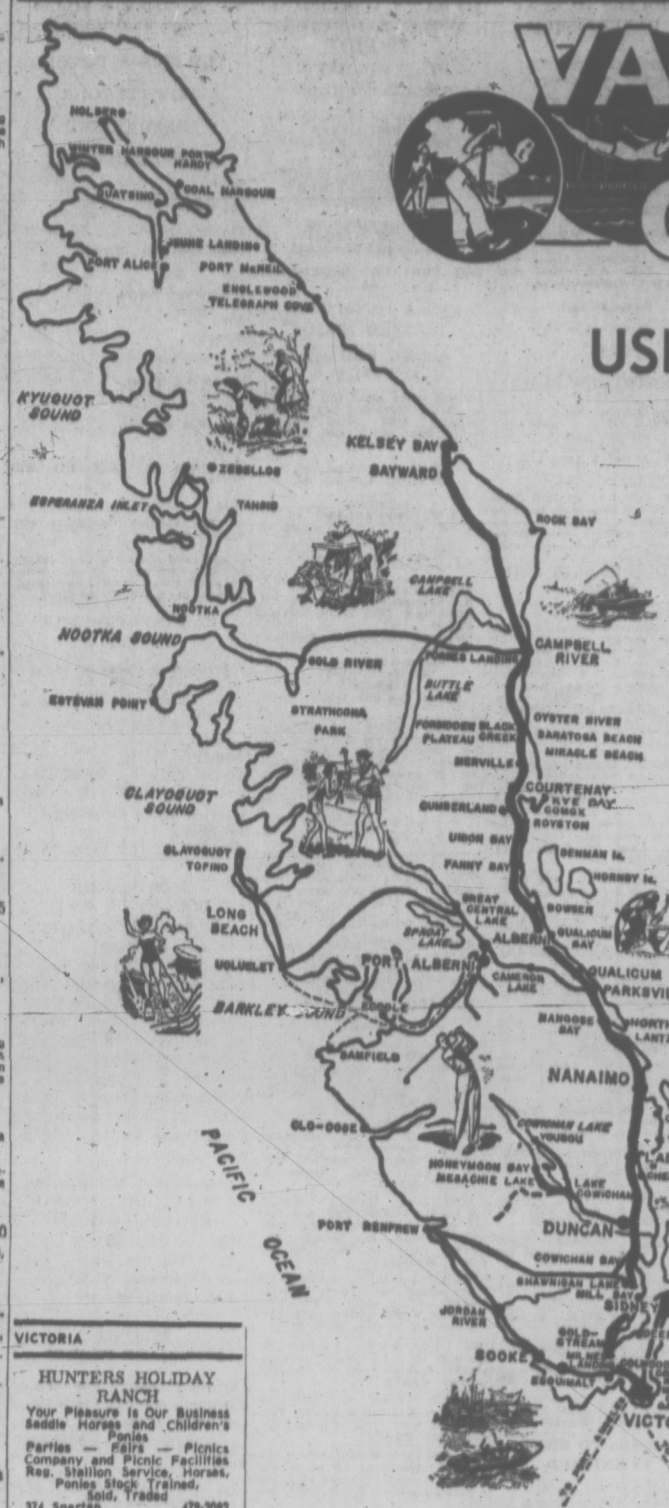

VACATION GUIDE

USE THIS HELPFUL GUIDE TO PLAN YOUR

FUN-FILLED CENTENNIAL VACATION

MILEAGE
(Approximate)
FROM VICTORIA TO:

Salt Spring (30 minutes by ferry from Swartz Bay)	
Malahat	18
Sidney	18
Sooke	21
Mill Bay	27
Shawnigan Lake	28
Cowichan Bay	34
Duncan and Maple Bay	38
Thetis Island (car ferry from Chemainus)	
Lake Cowichan	54
Nanaimo	69
Cedar - Yellow Point	56
Ladysmith	54
Parksville	91
Northwest Bay	90
Port Alberni	120
Qualicum Beach	99
Qualicum Bay	109
Bowser	111
Fanny Bay	119
Royston	130
Courtenay	136
Comox	140
Oyster River and Saratoga Beach	150
Shelter Bay	158
Campbell River	165
Gold River	200

LANTZVILLE, B.C.
8 Miles North of Nanaimo
SHOREGROVE RESORT
Dickinson Road, Lantzville, B.C.
BOAT RAMP — TRAILER PARK
CABINS — TENTING
SHOWERS — LAUNDROMAT
SAFE BEACH — GOOD FISHING
Doug and Hazel Blood
758-6159

NANOOSE BAY
10 Miles North of Nanaimo
BONNIE DOON RESORT
Beach cottages, tenting, campers. Secluded, restful. Good fishing. Boat ramp, safe swimming. Hiking on sandy beaches. Campers welcome to grassy, tree-shaded areas.
INQUIRIES TO R.R. 1 WELLINGTON, B.C.
Phone 758-6760

PARKSVILLE
91 Miles from Victoria
DON'T BE DISAPPOINTED
RESERVE EARLY FOR CENTENNIAL YEAR
"THE HOTEL WITH A BEACH FOR A DOORSTEP"
ISLAND HALL HOTEL
PARKSVILLE, B.C.
There is so much at Island Hall to make it the favorite resort of many people. Situated on one of the most beautiful white, sandy beaches in well-known resort village on main Island Highway. Ideal place for summer vacations, weekends, or just any relaxing holiday.
—INDOOR HEATED SWIMMING POOL
—HOT TURBULENT POOL
—SAUNA BATH
—EXERCISE ROOM
—SHUFFLE BOARD
—TENNIS
—BILLIARDS, ETC.
—ANTIQUES AND GIFTS
So rain or shine, fair weather or foul — there is something to do.
FOR INFORMATION AND RESERVATIONS WRITE OR PHONE
MRS. MARY SUTHERLAND
OWNER-MANAGER
PHONE 248-3225

GEORGIA VIEW BEACH FRONTAGE
Enjoy your vacation at the seaside NOW!
Magnificent View
Expansive Sand Beach
(Safe for Children).
Shaded, Natural Setting
Games and Parking Area
RIDING AND BOAT MOORING LAUNCHING FACILITIES NEARBY
COTTAGES
270 Dogwood St.,
R.R No. 1, Parksville, B.C.
Phone 248-3241

PARK SANDS
Telephone 248-3171
Box 179, Parksville
De luxe cottages on the beach—all village facilities at the entrance.
Off-season rates. Reservations accepted for July, August from $100 week. Trailer park, full hookups. Satisfaction assured.

GRAYCREST RESORT
ON THE SEA
11 beach cottages, twelve acres of secluded woodland. Sandy swimming beach. One, two and three-bedroom housekeeping cottages. Picture windows. Excellent fishing.
R.R 1, PARKSVILLE 248-6513

VACATION IN THE SUN

PARKSVILLE
91 Miles from Victoria
PARADISE BEACH RESORT
Modern cottages and trailers on beautiful Parksville Bay. Large grassy playground with sports facilities, swings, sandboxes, etc. Spacious tree-shaded tenting and trailer grounds with hook-ups. Clean wash rooms and showers, kitchen dish washing. Located in Parksville. Families welcome. No dogs, please. We also have 4 trailers we rent on grounds at lower rates. Norman and Lavina Vance, 248-6612.

CENTRAL AUTO COURT
Cottages near safe, sandy beach. Family units available.
No Pets Please!
Box 346, Parksville, B.C.
Harry and Rosemary Podwysocki
248-3152

FRENCH CREEK RESORT
—Campsite and Trailer Park
—Showers, Restaurant, Store
—Boat and Tackle Rentals
PARKSVILLE
248-9948

SEA EDGE BEACH COTTAGES
YOUR OWN BEAUTIFUL SANDY BEACH AT YOUR DOORSTEP
1 and 2-bedroom housekeeping cottages, 1 block from village. Away from traffic with safe children's play area.
Rene and Lorna Schug
Box 209, Parksville 248-6611

SPROAT LAKE
5 Miles North of Port Alberni
MAPLES MOTEL AND RESORT
SPROAT LAKE
—Excellent Trout Fishing—
A family resort with good play and swim area on private beach. Fully equipped housekeeping units. Stream and salmon fishing nearby. Boats and motors available. On Tofino highway. Away from highway traffic. Make your reservations now!
RR 3, Port Alberni 723-7533

QUALICUM BEACH
99 Miles from Victoria
DASHWOOD HOLIDAY CAMP
Trailers, tenting, tent cabins. Heated pool, recreation hall, TV, etc. Write for free brochure.
R.R. No. 1, Qualicum.

SKYLINE CRESCENT MOTEL
TO MAKE RESERVATIONS FOR your motel unit, trailer site or camping spot, phone 757-8339 or write Skyline Crescent Motel, RR1, Qualicum Beach, B.C. Safe playground for children. Bar-B-Q, showers, toilets. Babysitters available while Mom and Dad go fishing.

RIVERSIDE RESORT
Fully-equipped suites and cottages in large parklike grounds on Little Qualicum River. Playground for children, golf, fishing and beach close by. Daily and weekly rates. Trailer hookups and camp ground with modern facilities. RR 1, Qualicum Beach. Phone 752-9566.

QUALICUM BAY
109 Miles from Victoria
CASA DEL MAR MOTEL AND RESORT
QUALICUM BAY, B.C.
7 Housekeeping Units
—ON THE BEACH—
Good fishing, boats available, complete dining facilities.
YOUR HOSTS
EVA AND DON RICHARDSON
757-8421

AVORADO TRAILER PARK
OPEN YEAR ROUND
Self-contained units, complete trailer hookup on seashore. Laundromat, showers. Campsites, picnic areas, swimming, salmon fishing, clams, oysters. Safe playground, store. Barbecue pavilion with fireplace.
757-8397
RR 1, QUALICUM BAY

COMOX
136 Miles north of Victoria
TALSON TENT AND TRAILER PARK
Trailer hookups, 60 campsites, three miles from Comox on Lazo Rd. Ocean beach access, playground, sani-station, ice, store, hot showers, flush toilets, sauna.
Elmer and Lenora Talson
R.R.1 Comox 339-3946

MIRACLE BEACH
13 Miles north of Courtenay
MIRACLE BEACH RESORT
Clean, completely equipped cabins. Full trailer hookups — right on the beach! Hot showers, flush toilets, 80 lovely campsites to choose from. Terrific fishing for Dad; shady loafing for Mom; on Vancouver Island's safest white sandy beach.
Ann and Bill LeChasseur
R.R.1 Black Creek 337-5171

SARATOGA BEACH
16 Miles north of Courtenay
DICK AND DI'S CAMP GROUNDS
FISHING GUIDE AND TOURS
—Electrical Hookups for Trailers
—40 Campsites—Park Setting
—Safe Play Area, Swings
—Hot Showers, Flush Toilets
—Ice and Freezing
—Close Access to Sandy Beach
337-5040

OYSTER RIVER COTTAGES
One and two-bedroom housekeeping cottages — electric ranges, fridges and heating. Also 30-space campground. Spacious grounds, sandy beach, excellent fishing.
Alice and Bill Henderson
R.R. 1, Campbell River 337-5170

SARATOGA BEACH RESORT AND TRAILER PARK
Housekeeping cottages and trailer park. Complete trailer facilities. Safe, sandy beach. Salmon-stream fishing. Boat rentals, launching. Showers, fishing, tackle sales.
R.R. 1, Campbell River — 337-5511

GOLD RIVER
200 Miles from Victoria
A CRUISE TO FRIENDLY COVE
This interesting water trip takes place every Wednesday and Saturday afternoons commencing June 30 up to Sept. 4, 1971.
M.V. UCHUCK III leaves the Gold River Dock at 1:15 p.m. and journeys to Friendly Cove in Nootka Sound. She returns to Gold River at approximately 7 p.m.
You will enjoy the scenery during the voyage and much of the view looks exactly as it did when H.M.S. "RESOLUTION" made her landfall in the area in 1784 and Captain Cook was the first white man to step ashore.
There is a coffee shop on board and you are welcome to visit any part of the ship.
Address all enquiries to Nootka Sound Service Ltd., P.O. Box 38, Port Alberni, B.C. Phone 723-8132.

CLASSIFIED ADS PUT MORE SUNSHINE IN YOUR LIFE
GET READY CASH BY SELLING THE ARTICLES YOU NO LONGER NEED
PHONE 386-2121

200 APARTMENTS TO RENT UNFURNISHED

HERITAGE HOUSE
520 RITHET ST.

One block from Dallas Rd. waterfront. 3 blocks from Beacon Hill Park, beautiful view of the straits.

2—1-bedroom, 2—2-bedroom suites remaining.

RESIDENT MANAGER
SUITE No. 401
386-3975

SWIFTSURE APT.
540 Rithet

36 Suites
Opening Aug. 15

Resident Manager
386-7674

VACANCY

1- and 2-Bedroom suites

OAKRIDGE HOUSE
2646 COOK

See resident manager for further information.

ROSE HILL MANOR

Hillside Ave.

Two 1-br., 1 bachelor suite. Stoves, fridges, drapes, patios, cablevision. From $115 month. Available 1st July. Call 385-7009 to view.

H.J.T. INVESTMENTS

ORCHARD HOUSE
VICTORIA'S TALLEST APARTMENT BUILDING

FEATURING

Large, panoramic view suites
Large deep balconies
Laundry room every second floor
Large automatic stove and refrigerator
Heated swimming pool
Sauna bath and hydro therapy pool
Sun lamp
Pressurized halls
Garage parking
Sound proofing
Controlled entrance
Steel stud and plaster fire-proof construction
3 elevators for fast service
Cablevision and FM
Large lockers
Wall-to-wall carpets or hardwood
Drapes
Walking distance to downtown
Adjacent to Parliament Buildings and Beacon Hill Park
Resident Manager in attendance to show the beautiful studio suites from $115
1-bedroom suites from $130
2-bedroom suites from $170.

Viewing hours
10 a.m. to 8 p.m.
647 Michigan
382-4650

BE FIRST WITH
A.
B.
C.
A. BERNARD CO. LTD.
655 Fort St. 384-9335

The following offer every modern comfort and convenience such as cablevision — drapes — balconies — free washing facilities — individual heat controls — spacious rooms with either hardwood or wall-to-wall carpet.

1-BEDROOM SUITES

CAVALIER APTS. — 1400 CAMOSUN ST. — RENT $125. Phone 388-6104.

KING ARTHUR APTS. — 1460 FORT ST. — Rent $125. Phone 384-8544.

ROYAL SOVEREIGN APTS. — 1678 FORT — Featuring sauna bath and roof-top recreation room. Rent $130. Phone 382-9064.

MADRONA MANOR — 1955 ASH GROVE ST. — Rent $125. Phone 385-7872.

2-BEDROOM SUITES

ROCKLAND HEIGHTS APTS. — 1791 ROCKLAND AVE. — Rent $150. Phone 388-6349.

MADRONA MANOR — 1955 ASH-GROVE — Rent $150. Phone 385-7872.

PARK AVE. APTS. — 1653 OAK BAY AVE. — Rent $150. Phone 382-3990.

BACHELOR SUITE

SPRINGRIDGE APTS. — 1235 BALMORAL — Rent $106. Phone 382-9791.

CAPTAIN COOK APTS.
1025 Sutlej 385-6012, 383-8766
—Bachelor suites $105 and $110. Cablevision, drapes, w-w carpet, intercom, etc. Beacon Hill and Fairfield area, shopping and bus around corner. Adults. No pets.

ESQUIMALT, $80. 1-BEDROOM apartment near shops, bus, park. Mr. Bacon, 385-2458.

1 BEDROOM SUITE, $80 PER month, 918 Green. 383-9697.

201 APARTMENTS TO RENT FURNISHED

MAY WE HELP YOU?

Why not make use of our detailed knowledge to find the apartment you really want? We will gladly drive you to see a wide selection of furnished or unfurnished apartments in any
District of Your Choice

NO FEE TO TENANT

STERLING RENTAL AGENCY
206, Kresge Bldg.
1104 Douglas St. at Fort
383-7171
Open 9 a.m.-9 p.m.
Including Saturday

RELAX!

Enjoy yourself, all this can be yours! New furnished 1 and 2 bedroom suites with all utilities, linen and color TV included. On bus line, minutes from city centre. Lovely spacious grounds. Children's playground, school and shopping centre adjacent.
CASA LINDA
364 Goldstream 478-1791

2-ROOM SUITE, CLOSE BEACON Hill Park, $70. 477-2853.

MOTHER WITH CHILD TO share, apartment with same, Burnside-Tillicum area. 382-8377.

APARTMENT TO SUBLET JULY and August. All found. $120. St. Charles area. 385-8449 or 383-4435.

SIMPSONS-SEARS AREA, BASEment suite. Cablevision. Man only. $90. 382-5364.

SELF - CONTAINED, SPACIOUS bachelor suite, quiet adults only. 1425 Fernwood.

$135. SUITE WITH CHARACTER, fireplace; also, basement suite, $65. 1618 Richmond.

GLEN LAKE WATERFRONT, 1 bedroom, $85. 478-9306.

TWO BEDROOMS, LIVING room, kitchen, $90. 385-1990.

201 APARTMENTS TO RENT FURNISHED

AVAILABLE NOW
$129 — Esquimalt. Warm, modern, 3½ rooms, 4-pce. bath, Electridge and range plus main furniture, cablevision hookup, heat, hot water, laundry. Drapes. No pets.
DICKIE AGENCIES LTD.
382-4312
(or resident manager 382-4848)
919 Fort Street

DOWNTOWN
Gordon Street

Furnished bachelor suite, available July 1st. $70.

KER & STEPHENSON LIMITED
385-3411

PARK MANSIONS
903 NORTH PARK

Nicely furnished 3 rooms and bath, automatic heat and hot water, self-contained ground floor. Ideal for older person, available July 1. $70 per month. 382-4215 or 382-5462.

1-BEDRM. NICELY FURNISHED, light, heat and water supplied, ground level with a lovely view of the ocean, suit older couple, $130. MR. WEBB — 592-3130
Swinerton, Stewart Clark, Ltd.

APARTMENTS — VARIOUS locations Brown Bros. Agencies Ltd., 383-6771. Furnished through local furniture store. 3 rooms, $25 per month extra.

1260 PEMBROKE $135
Nice one-bdrm. including heat, water and cablevision. Call DON STRIPLING 386-1361.
CANADA PERMANENT RENTALS

FURNISHED 1-BR. STE. PRIvate ent., cable, all utilities, incl. $130 per month. Avail. immed. Call Ron Black.
BROADVIEW PROPERTIES
384-8001

ONE BEDROOM SUITE, FURnished with bathroom, heat and light supplied. Adults, $110 per month. Across from St. Joseph's Hospital. 385-8027.

$90 FOR QUIET ADULTS ONLY. Partly furnished 3-room suite. Light and heat included. Near park, sea and bus. 1032 Oliphant. 383-8385 or 658-8283.

ONE AND 2-BEDROOM SUITES, cable TV. Low daily and weekly rates. Pets welcome.
Canadian Crest Motel, 479-9002.

5 ELF-CONTAINED BACHELOR suite. Available July and August. Gordon Head — University area. 477-5337.

2 AND 3 ROOMS, JAMES BAY. Cook St., Esquimalt, utilities and cablevision, $75. 384-4588, 386-9309, 478-3440.

OAKLANDS MANOR
Hillside and Cedar Hill Road
De luxe 1-bedroom suite, $150. Res Manager, 383-4808, 386-0266.

DELUXE BACHELOR AND ONE-bedroom suites, fully furnished, $130 to $160; 3 locations. 592-9516, 385-5364, 477-4434.

2-BEDROOM SUITE, CLOSE TO Gorge Hospital. Heat and hot water supplied. Suit retired couple. $125. 384-7634.

BACHELOR SUITE FOR QUIET person. $100 including heat, light, water and parking. 383-3941, after 5 p.m.

$110. 1 BEDROOM, BATH, clean bright, warm. Estevan shopping area. Also, 2 unfurnished at $85 and $100. 479-3566.

5 ELF-CONTAINED BACHELOR suite close to city centre and Park, $110 month, cablevision. 386-6189, after 5 p.m.

MODERN BACHELOR SUITE. Room. Private entrance. Available July 1st. 1318 Hillside. 592-4363.

3 ROOMS — BRIGHT, COSY, walking distance, cablevision, share bath, suit quiet mature adults only, $100. 477-2833, 384-0947.

CLOSE IN, 3-ROOM SUITE, bath, light and heat, gas range, fridge, $125. Adults. 243 Kingston, 1-5 p.m.

SINGLE BEDROOM ACCOMMODation, close to university for summer school student, $25 per week. 383-0794.

WANTED: 2 WORKING GIRLS (18-22) to share modern 2-bedroom with same. 388-4829.

2ND YOUNG MAN TO SHARE comfortable apartment, near downtown. 383-5560, after 6:30.

BASEMENT SUITE. OWN ENtrance and bathroom. Working persons. 383-0896, before 6 p.m.

SELF-CONTAINED 1-BEDROOM suite. All furnished. $95. Hillside area. 383-4970.

$80, ALL UTILITIES INCLUDED. Close to Beacon Hill Park. 477-4001.

ONE FURNISHED 1 BEDROOM $110. Phone mornings and evenings. 386-3642.

REDECORATED BACHELOR suite. Everything found except linen. Hillside, $75. 382-3360.

WANTED: YOUNG MAN TO share furnished apartment. 383-4268 or 656-3121, ask for Brian.

PENSIONER PREFERRED, $45 per month, 386-1820.

NEAR JUBILEE—3 ROOMS, SUIT working couple, $85. 592-0415.

203 APARTMENTS WANTED

WANTED: APARTMENT OR duplex, 2 bedrooms, stove and fridge, by July 1. Urgent. What have you? 479-4150.

MOTHER AND CHILD WANT 1 or 2-bedroom apartment in Jubilee area. Around $85 monthly. 383-3243.

STERLING RENTAL AGENCY
Needs good apartment rental listings — Now! 383-7171.

SPACIOUS 2-BEDROOM IN OAK Bay for lady with 1 pet. $250-$300. Victoria Press, Box 334.

206 DUPLEXES TO RENT

THIS ONE OF A KIND VICTORian home set in large English garden has large 2-bedroom upper suite. Living room has spectacular views, modern kitchen, completely self-contained. $200. July 1st possession. 477-8930.

Main level is a 3-room suite. Completely self-contained, newly decorated. Rent $125. July 1st possession. 477-8930.

AVAILABLE JULY 1 — Modern spacious 3-B.R. side-by-side with full basement in Esquimalt. W-W Carpet, drapes, coloured appliances, fireplace. Close to schools, shops and bus. $195 per mo.
CONCORD REALTY LTD.
388-5471

BEACH DRIVE
UPPER DUPLEX

EXTREMELY ATTRACTIVE SPACIOUS

1-bedroom, living room, dining room, kitchen, beautiful w-w carpets, heat, water, laundry facilities, garage. Suitable for retired or professional couple.

CALL

KER & STEPHENSON LIMITED
385-3411

LOWER DUPLEX
80 DALLAS ROAD

2 bedroom, large living room, large kitchen with oil stove, bathroom. First floor older home, private entrance. $130. Call Mr. Skelly, 382-3215.

or

KER & STEPHENSON LIMITED
385-3411

BRAND NEW

West on Orono from Jacklin bear left to Furber and Kerr. Occupancy early in July, 3 bedrooms, 1½ bathrooms, children welcome, $175 month. Rhynard Developments Ltd. 384-1711 or 384-1985, Sunday Calls, 479-4509.

VACANT 1-BEDROOM UPPER duplex, drapes, frig, stove, utilities. Near schools, bus, stores. 384-1540.

DE LUXE DUPLEX 3-BEDROOM, $215 per month. Carpeted throughout, fridge, stove and dryer included. Available July 1. 1258 Union. 382-6477.

ONE BEDROOM UPPER DUplex. Fairfield, $100 per month, includes heat. Available July 1st. 386-9132.

JAGUAR INVESTMENTS
3 bedroom duplex; 2 bedroom duplex; 1 bedroom duplex. Unfurnished. 383-5310.

TWO BEDROOM SMALL DUplex, 7 miles out, stove, fridge, dryer, basement, fireplace. $120. Victoria Press, Box 362.

2-BEDROOM SIDE BY SIDE with full basement, close to schools and shopping, available July 1. $165. 386-8796.

1-BEDROOM DUPLEX SIDE BY side. 478-3575.

206 DUPLEXES TO RENT

$200. AUGUST 1. ESQUIMALT. Built in 1970. 3 bedroom, basement, large sundeck over double carport. Fireplace, avocado appliances, drapes, separate dining room, wall-wall throughout, Tudor motif. 386-1097.

TWO DE LUXE DUPLEXES FOR rent — 550 Heatherly Road and 556 Cedarcrest Drive, Colwood. 3 bedrooms, 1½ bathrooms, wall-to-wall carpet, carport and sundeck. Available July 1. $180. View by appointment only. 477-1232.

ESQUIMALT
Available July 1st
Large lower 2 BR. duplex
Stove, fridge and heat included
$138.00
Montreal Trust Co.
386-2111 L. 35

WANTED: NON-SMOKING REtired couple. New country duplex, seaview, 1 suite, has fireplace but no steps, each 2 bedrooms, den, carpeted throughout. Reasonable rent. Mill Bay. Available August 15. Victoria Press, Box 314.

AUGUST FIRST, $125, GOOD 2-bedroom, stove and fridge, for mature working couple, no children or pets. Quietness and yard maintenance essential. Tools supplied. 383-9165.

ESQUIMALT DISTRICT. WATER included. 3 bedrooms, 2 bathrooms, and appliances. Available immediately. $185 a month. 388-6474, between 8-5, Monday to Friday.

3 BEDROOM DUPLEX. HEAT and water included. Full basement, ½ acre playground. Near Town and Country Shopping Centre. $185 month. Call 384-0128.

3 BEDROOMS, WALL-TO-WALL carpet, 1½ bathrooms. Fridge and stove, available July 1. 1 child acceptable. $160 per month. 656-2040.

1 BEDROOM SUITE IN NEAR new duplex. Fridge, stove and cablevision supplied. Space for washer and dryer. $115 per month. To view 385-5428.

MODERN SIDE BY SIDE DUplex. One bedroom, oil heat, range and fridge, drive-in garage. Available July 1st. 1427 Hillside. 592-4363.

CLOSE TO HAMPTON PARK. Near new 5x5 duplex. 4 bedrooms, 2 bathrooms, carport, wall-to-wall carpet, stove and drapes. Available July 1st. $195. 385-4219.

2-BEDROOM, SIDE BY SIDE, fridge and stove, basement, automatic oil heat. Vic West. $145. Available July 1. 385-2496 days.

AVAILABLE 2-BEDROOM SUITE fully furnished. Off Gorge Road, $150. Heat and water included. 385-0769.

FIRST FLOOR, 1-BEDROOM suite, partly furnished, married, references, no pets. Fairfield. 386-7930.

1 OR 2 BEDROOM MAIN FLOOR duplex, heat, water, off Oak Bay Avenue, $135. 598-3198.

UPPER DUPLEX, PREFER working couple, $95. Vacant July 1. 478-6060.

FURNISHED 1-BEDROOM upper duplex, self-contained, $100. 383-6664. 420 Langford Street.

ONE-BEDROOM, SIDE BY SIDE stove, fridge, washer, Esquimalt Road. $95. 479-7470.

SECLUDED SIDE BY SIDE 1 bedroom duplex, Oak Bay, $140. July 1. 598-3091, 382-2171.

DE LUXE 3 BEDROOM, 1½ bath, stove, fridge, drapes included, $165 per month. 383-7035.

2-BEDROOM DUPLEX, CLOSE in, utilities included, no pets, $165. 385-3560 evenings.

3 LARGE ROOMS, 2 LARGE fireplaces. Phone 384-2041 or 383-1752.

IN ESQUIMALT, 1 BEDROOM July 1. Utilities included, no children, $110. 384-6663.

3 ROOMS, FRIDGE, STOVE, heat, water included. 388-4882, 386-2648 evenings.

SIDNEY, NEW 2-BEDROOM duplex, available July 1st, $150. 479-5337.

2-BEDROOM, UPPER DUPLEX, frig, stove, $70. 385-4876.

210 HOUSES TO RENT UNFURNISHED

$115 — AVAILABLE AUG. 1
Walking distance Quadra Safeway, older 2-bedroom bungalow, garage, no basement. Small neglected flower and vegetable garden. Stove and water included. Suit elderly couple with references. Victoria Press, Box 331.

1228 FINLAYSON, MODERN home with 2 or 3 bedrms, rumpus rm, full basement with extra plumbing. Fridge and elec. range included. $185 per mo. V. Wong, 385-2458. Byron Price and Associates Ltd.

TWO-BEDROOM HOME ON Shelbourne, close to shopping. Separate garage, large lot, well kept. Available immediately. Rent $150.00. B. SIMONS 477-1841.
BLOCK BROS. REALTY
3636 Shelbourne

MODERN EXECUTIVE HOME, on quiet cul-de-sac off Rockland Ave. 3-4 Br., ensuite off large master. W-W in spacious L.R. and D.R. 3-Year lease, $290 per month. Appointments to view. Royal Trust, 388-4311.

BRAND NEW 3-BEDROOM, 1 only, no down payment, including Provincial Government second mortgage and taxes. About $195. August Construction, 384-1711 anytime, 478-1983.

3 bedroom, dining room, rumpus with bar, 2-car garage. This won't last.
$225.00
Mr. Webb 592-3130
Swinerton, Stewart Clark, Ltd.

536 LEDSHAM — $185
Lovely 3-bdrm., LR with fireplace, separate DR, full basement. Beautiful lawn and garden.
DON STRIPLING, 386-1361
CANADA PERMANENT RENTALS

510 DUPPLIN, MODERN STUCCO bungalow, 3 bedrooms, large living room. Stove, fridge, $130 month. Child accepted. Phone 384-3015 or 385-6379 anytime.

LANGFORD
3 Bedrooms, large kitchen and liv. room with fireplace and wall-to-wall carpet. Auto heat, $160. Ph. 388-5824.

NEW 3-BEDROOM LAKEfront, wall-to-wall throughout, fridge, stove, washer, dryer, 12' boat included, 20 minutes to town. $275 per month. 386-8401, 479-6244.

3-BEDROOM HOUSE, $170. Upper duplex, 1-bedroom, $110. Heated. All in Esquimalt, available July 1 to responsible people only. 384-9793.

ESQUIMALT 4 BEDROOM house. Excellent location. $225 per month. Refrigerator, stove, drapes included. Available July 1. 382-8873.

OAK BAY, LANSDOWNE SLOPE, excellent view, 3 bedroom, wall-to-wall carpets, drapes, $260. min 1 year lease. Victoria Press Box 173.

1560 HILLSIDE, VACANT TUESday, 2 big bedrooms, high bright basement, drive in garage and laundry, bus stop at door, close Shopping Plaza $160. 384-5823.

SAANICH PENINSULA 50 beautiful acres for rent. Available July 1st. 2 bedroom house, large barn. $250 month. 479-3043.

ESQUIMALT, 2 BEDROOMS, fenced yard, rumpus room. $160 per month. Available July 1. 388-5877.

3-BEDROOM HOUSE. CARPORT, fridge, stove, electric heat. Adults only, no pets. Near Colwood corner, available July 1st. 478-1779.

2-BEDROOM OLDER HOUSE, rent or sale, $110 per month. 464 Head Street, near Work Point Barracks.

2 BEDROOMS, DINING ROOM, living room, kitchen, bathroom, full basement, gas stove, $125 per month. 386-3211, 8:30-5 p.m.

TEACHER REQUIRES 2 OR 3 bedroom house or apartment for July, 2 children. References available. 592-0195.

4 BEDROOMS, CARNARVON Park area, $225 per month. One year lease minimum or option to purchase. 478-5946.

LANGFORD, 4 BEDROOMS, LIVing room, dining room, kitchen and bath. $180. 478-7013.

COTTAGE, 1 BEDROOM, ELECtric range, fridge. Available July 1st. 3060 Harriet Rd., $85. 383-3765.

JAMES BAY
Clean 2 bedroom home, full basement, $160 monthly. 479-1913.

3-BEDROOM HOUSE, ESQUImalt area. Phone between 6 and 7, 383-2135.

CABIN SUITABLE SINGLE PENsioner, $60. Victoria Press, Box 368.

210 HOUSES TO RENT UNFURNISHED

LOOKING AROUND! THEN COME TO GORDON HEAD TOWNHOUSES

Spacious and Gracious living — 2 and 3 bedroom townhouses. Full basement, inished rumpus room; washer, dryer, range and stove. Schools? All levels close by. Enclosed Courtyard.

BE PREPARED TO MOVE IN

Come out Shelbourne Street, turn right at Blair Ave., then right again on to Larchwood Drive.

Phone 477-5422

$225

1015 PENTRELEW PLACE

Large two-bedroom home — separate dining rm. — range and fridge — drive-in garage — full basement. Available July 1.
P. R. Brown & Sons Ltd.

CORDOVA BAY

Available July 1 — Modern 3-BR house with full basement, spacious living room, fireplace, dining room, large sundeck over double carport, in a lovely country-like setting. $195 mo.
CONCORD REALTY LTD.
388-5471

TEN MILE POINT

Modern 5-bedroom executive home with wide seaview near delightful beaches. Very spacious, designed for peaceful family living, has triple plumbing, 3 fireplaces, fenced garden, large sundeck. Available July 15 with year's lease or option to buy. $350 P.M.
ELEANOR SANDERSON, J. H. Whittome & Co. Ltd. 388-4271.

LAKE HILL

Three Bdrm. Stucco Bungalow. Situated on a quiet street. Consisting of Living Rm, dining room, kitchen, wired, 3 Bedrms, and bathroom. Full basement with drive in garage. Wired for washer dryer. Available July 15th. Rent $170. B.C. Land, 922 Government Street, 388-5555.

4 BEDROOMS AND DEN $180. Older home of 8 rooms, basement, 2 bathrooms, large lot, Oakland Dist. (close in), cul de sac, close to schools — pets and children welcome, avail. July 1. Dickie Agencies Ltd. 919 Fort. 382-4312. Eves. 477-4662.

LARGE CLEAN OLDER HOME. Suit family. Blackwood Avenue. $150. References. 479-2820.

2-BEDROOM DUPLEX, CLOSE in, utilities included. No pets. $165. 385-3560 evenings.

504 CECELIA 5-BEDROOM house for rent. Stove, oil heat. Rent $170. 384-2894.

MODERN 3-BEDROOM HOME, full basement and garage. 171 Homer. July 1, $175. 386-9451.

MODERN 3-BEDROOM HOME off interurban, available July 1st, $160 per month. 383-8472.

2-3 BEDROOM HOUSE, WALKing distance; no dogs, $165 per month incuding water. 383-6508.

2 BEDROOM COTTAGE, FURnished or unfurnished Apply 169 Island Highway.

4-BEDROOM HOUSE FOR RENT with some basement. 384-6661.

NICE 2-B EDROOM HOUSE trailer for rent, $95. 479-1102.

4 BEDROOM HOUSE, 3540 DONaster Dr. 385-7829.

2 BEDROOM HOME, $130. 386-9050 or 598-3918.

TWO-THREE-BEDROOM HOUSE. Hoy Lake Avenue. 479-6880.

211 HOUSES TO RENT FURNISHED

FABULOUS VACATION

For mature, reliable couple, in famous Windsor's Castle on Salt Spring Island during month of September and early October, in exchange for occupancy and care of pets. Owners will be in Europe. Good references required. For further information call Genges, 537-2837, or 537-2687 evenings and weekends.

FOR LEASE: NOVEMBER TO March, to reasonable couple, small, very choice, Oak Bay waterfront home. Tastefully and completely furnished. $300. Victoria Press Box 316.

RUSTIC COWICHAN LAKE waterfront cottage in park-like setting. Fully furnished except bedding — sleeps 5. Private float — safe beach. $35 week. 749-3578.

3 BEDROOM DEN, REC ROOM, executive house. Off Arbutus Rd. Seaview. Close to University. Available for year from Sept. 1st. 477-6146 or 383-4732.

2-BEDROOM, NICELY FURnished home, country living at its best.
Phone Mr. Webb — 592-3130
Swinerton, Stewart Clark, Ltd.

BEAUTIFULLY FURNISHED 3-bedroom home in fine residential district. Widower will share with 2 or 3 nice people. Call 477-4997 after 6 p.m. or early morning.

$200 — 821 NEWPORT — THIS Oak Bay 2-bedroom home with den is available for 6 months as from July 16th. Phone 592-6671.

2 ROOM STUCCO COTTAGE, carport, light, water included, $80. 478-3230.

4 BEDROOMS, JULY 1ST FOR 4 to 6 weeks, close to University. 477-8192.

BEAUTIFUL LAKEFRONT 1-bedroom cottage, light, heat included. $135 a month. 478-3067.

212 HOUSES WANTED TO RENT

EXPERIENCED AND RESponsible teacher seeks a one-year lease on a furnished house with three bedrooms and a den. Willing to maintain grounds and garden. Prefer house close to elementary school for two children, 8 and 10. Reply to Victoria Press Box 358.

RENT WITH OPTION BUYING. $27,500, 3 plus bedrooms, north end of Fort-Douglas. Plan to exercise buy option. Residential neighborhood, young children. Mail particulars, Dan Koenig, Anthropology Dept., UVic.

LET US RENT YOUR HOUSE. We have clients waiting for two and three-bedroom homes. We offer good management, careful tenants and reasonable rates.
PEMBERTON HOLMES LTD.
384-8126

RELIABLE FAMILY, 4 CHILdren, plus dog and cat, and won't part with any of them. Wishes to rent house in Brentwood, Central Saanich or Sidney area, by July 1. 652-2102.

AVAILABLE NOW, ONE CAREful, responsible family ready to take excellent care of your 3 or more bedroom home for 4 to 5 years at a moderate rent. References available. Phone 477-4121.

FATHER AND SON WISH TO rent or sublet in 598 phone exchange. Garage, drive-in basement or tool shed needed. 598-1077.

SINGLE WORKING MAN wishes cabin, cottage or house in country. Would consider city house which offers privacy. References. Victoria Press, Box 341.

RENTALS WANTED
Complete management services by trained and competent personnel.
DON STRIPLING, 386-1361
CANADA PERMANENT TRUST

IF YOU CANNOT SELL YOUR home, we have reliable tenants waiting to rent. Phone Mr. Keen, Boorman Investment Co. Ltd., 386-9212.

EXPERIENCED GARDENER wants to rent house with garden area and large trees. Up to $160. 382-8057.

Low-rental houses — suites urgently needed, furnished or unfurnished.
HOUSING REGISTRY—386-2704

WANTED 3-BEDROOM HOUSE, close to school in the city for August 1st. 478-6792.

MARIGOLD SCHOOL DISTRICT. 3 bedrooms, September 1st or earlier. 479-5360.

2 OR 3 BEDROOM FURNISHED house July 16 to August 31. Family of 3. 385-8605.

2 BEDROOMS, ROYAL OAK, West Saanich. $100. 384-3718 or 382-0660.

An Antique Hunter somewhere wants what you have. Sell it for cash with a Classified Ad. Dial 386-2121 now!

215 HALLS, WAREHOUSES, STORES AND OFFICES TO RENT

PRESTIGE OFFICE SPACE TO RENT

CENTRE OF DOWNTOWN BUSINESS AREA
AMPLE CITY PARKING ADJACENT

SAYWARD BUILDING
1207 DOUGLAS STREET
400 and 518 square feet

JONES BUILDING
723 FORT STREET
600 and 1000 square feet

FOR FURTHER INFORMATION CALL

KER & STEPHENSON LIMITED, 385-3411

ALEXIS BUILDING
895 FORT ST.

2 prime office areas now available in this centrally located and desirable bldg. Rent includes Hydro, heat, water and janitorial services.

450 sq. ft.—$130 per mo.
900 sq. ft.—$260 per mo.

Contact
P. R. Brown and Sons Ltd.
762 Fort St. 385-3435

FOR LEASE

—Available early fall.
—Approximately 6,000 sq. ft. main, plus 2,000 sq. ft. mezzanine.
—Strategic location in downtown Victoria.
Full details by phoning,
B. E. JEFFERY
598-3321
Mears' Oak Bay Realty Ltd.

DELUXE CARPETED COMMERcial and office space. Ground floor and second floor. Centre mall entrance. Available immediately. Lots of parking. Desirable location — 853 Caledonia Street. Call TERRY MANN at 386-0477 or 385-7761.
D. F. HANLEY AGENCIES LTD.

WANTED TO LEASE
Approximately 4,00 sq. ft. ground floor warehouse space, with ample parking preferably North Douglas, Quadra St. area. Must have easy access to and from traffic. K. E. DICKSON 386-1361
CANADA PERMANENT TRUST

PRIME OFFICE SPACE AVAILable with attractive leasing terms. Also retail space in various parts of the city, some available now.
BOULTBEE, SWEET REALTY LIMITED
388-5561

Single or Double Store for rent. New buildings, Oak Bay Ave. Heat and music included, $125 or $250. per month. FREDDY STARKE, 388-6231 or 384-9633. Island Pacific Realty.

FULLY MODERN OFFICE INcluding walk-in vault, maximum lighting, wall-to-wall carpet. Available approx. Sept. 1, 1971. $600 per month. Phone S. McIntosh, 386-8441.

ATTRACTIVE OFFICE SPACE, 250 sq. ft., vicinity Cook and Fort St., parking included. Nice room with fireplace, bay window plus waiting room in hall. $85 per month. 384-7212.

STREET LEVEL CARPETED office space, 15'15' with adiacent shared waiting room, washrooms, $115 plus hydro monthly. Parking. Appointment to view, 383-9814.

2000 SQUARE FEET ON Douglas St., corner building, ample parking, 40' of window display. 477-6908.

CORNER STORE OR OFFICE, 990 sq. ft. and full basement, $165. Good place for right business. 1301 Gladstone. 382-6728.

819-822 CORMORANT
Ground level space, 440 sq. ft. and 400 sq. ft. Rent includes heat and 2 parking spaces. Royal Trust. 388-4311.

PRIME OFFICE AND WAREhouse space in Saanich, 450 to 900 sq. ft. up to 3,600 sq. ft. warehouse. Partitions in, reasonable rent. 479-6924.

FOR RENT: IDEALLY SITUated Boutique shop available in Bastion Square. For information phone 388-5568.

APPROX. 4,500 SQ. FT. WAREhouse space. Central location. 75c sq. ft.
Montreal Trust, 386-2111, L. 35

1500 SQ. FT. DIVIDED INTO 5 offices in 800 block Fort, $250 or portion of. 385-4821 or 388-6228.

WAREHOUSE SPACE TO RENT Approximately 5000 sq. ft. 382-6313 or 383-0636.

1035 PANDORA AVENUE, 750 SQ. ft. of well appointed office space, off street parking. 382-5441.

FREE TO GOOD HOME, WHITE female spayed dog. Part Samoyed. 478-5996 after 6 p.m.

700 BLOCK FORT ST. OFFICE space available, 11'x61'. Apply Kent's Ltd, 742 Fort, 383-7104.

DOUBLE OFFICE, STREET level, 1211 Wharf St., $50 per month. 384-5060.

STORE, 820 FORT ST., 15'X75' — 1125 sq. ft., $150 per month. 658-8645.

DOWNTOWN STORE. 800 SQ. FT. Clean, modern, attractive. 382-3231, 11-4.

230 PERSONAL LOANS and INSURANCE

IF YOU NEED MONEY FOR ANY REASON

Amount	Approx. 1st Mtge. Monthly Pymt
$2000	$23.66
$4000	$47.27
$5000	$59.09

Examples on loans with amortization to 15 years.
1st and 2nd Mortgages arranged. Agreements and Mortgages purchased.

AVIS, 1394 Hillside
386-9715; 386-9046 Evenings

MONEY
For any reason.
ISLAND FINANCES LTD.
386-6381 762 Fort St.
Locally owned and operated
Since 1925

CUT YOUR MONTHLY PAYments in half — Call B. LEDUC
386-1214 or 386-3975
M. P. Tellier Securities Ltd.

HAVE $2,000 TO $8,000 FOR 2ND mortgage. Tom Johnstone, 652-3189 anytime.

233 MORTGAGE LOANS and INSURANCE

ONE CALL
ONE STOP
FOR ALL YOUR
MONEY NEEDS

MONEY IMMEDIATELY AVAILABLE

Borrow on the equity in your home whether it is paid for or not. For any worthwhile purpose. Inquire today for details concerning our low payment, low-interest mortgages. Day or evening appointments arranged in the comfort of your own home at no obligation to you. For fast, courteous and confidential service call:

385-9741
24 HOUR SERVICE

Refinancing of existing mortgages our specialty.

We purchase existing mortgages and agreements for cash.

J. A. Henderson Realty Ltd.
1010 Blanshard St.
or John Lukaz, res. 592-1908.

233 MORTGAGE LOANS and INSURANCE

MONEY TO LOAN

If you own your own home and want to borrow from $2500-$15,000 for any purpose, we now have preferred mortgage interest rates in effect.

P. R. BROWN & SONS LTD.
762 Fort St. 385-3435

MONEY TO LOAN ON mortgages. Quick decisions. Also agreements and mortgages purchased for cash. See us for top price.
A. BERNARD and CO. LTD.
655 Fort Street 384-9335

233 MORTGAGE LOANS and INSURANCE

THE EQUITY IN YOUR HOME IS YOUR BEST CREDIT REFERENCE

No red tape.

No credit references required.

No employment checks.

No obligation.

Yes our service is fast.

Yes our rates are low.

Yes we make 1st, 2nd and 3rd mortgages.

Yes we buy existing mortgages and agreements.

If you need money for any reason and you have equity in your home then call the mortgage specialists. Difficult deals are our specialty.

RAE INVESTMENTS LIMITED

Anywhere on Vancouver Island
Victoria 388-7891
Nanaimo 754-2105

MONEY

Money to Loan
To . . . BUY . . . REMODEL . . . REFINANCE We loan in ALL areas including UP-ISLAND.
AGREEMENTS FOR SALE

MORTGAGES BOUGHT OR SOLD
1st and 2nd Mortgages Arranged

Money available for Apartment and commercial projects. Short Term Builders Interim. Financing, including Subdivision Development Financing. Prompt — Considerate — Courteous — Confidential Service. BORROW on Your Equity in Your Home for any Worthwhile Purpose.

Contact Don MacGillivray
BOULTBEE, SWEET REALTY LIMITED
737 Fort Street,
Victoria, B.C.
Telephone 388-5561
(24-hour service)

SECOND MORTGAGE MONEY

Canada's leading second mortgage company will loan you $1600 to $10,000 or more — quickly and confidentially.

—No hidden charges — No bonus — No arrangement fees.
—Lower, competitive interest rates.
—Repayment schedules — up to 20 years.
—Prepayment privilege at any time.

Existing mortgages and agreements also purchased for cash.

C.A.C. REALTY LIMITED
1083 Fort Street
Phone 384-9371

2nd MORTGAGE LOANS FROM PRIVATE FUNDS
WITHOUT BONUS

At a fully-disclosed and reasonable interest cost chargeable only from the date of loan to the day of payoff.
WE CAN USUALLY OBTAIN A HIGHER PRICE for your second mortgage or agreement, VICTORIA and UP-ISLAND. Your document can be appraised for immediate sale for cash without obligation or I will arrange a loan against this plan which is best for your circumstances.
COUNTRY, UP-ISLAND AND GULF ISLANDS MORTGAGES.
REFINANCING A SPECIALTY

VACANT LAND AND LAND DEVELOPERS LOANS ANYWHERE
Please Call Mr. Thomas at
DOUGLAS HAWKES LTD.
990 Blanshard St.
384-7128 Res. 479-6382

BLOCK BROS.
INTRODUCES AN EXCITING NEW WAGE POLICY TO ALL NEWLY LICENSED REAL ESTATE SALES PEOPLE.

A $400 MINIMUM MONTHLY GUARANTEE

This means that you can now enter the real estate field with all the initial risks taken by our company, BLOCK BROS. The opportunity to earn more remains yours. Your willingness to follow instructions and apply yourself will really determine your total earnings each month. This offer is open to a limited number of applicants. Get the details by appointment. Call:

BLOCK BROS.
REALTY LTD.
1800 Blanshard St.
386-3231

MORTGAGE LOANS

First mortgages available up to any amount at current interest rates. Quick decisions.
BROWN BROS. AGENCIES LTD.
1125 Blanshard 385-8771

HAVE $2,000 TO $8,000 FOR 2ND mortgage. Tom Johnstone, 652-3189 anytime.

234 MORTGAGES FOR SALE

1—Second mortgage, Fairfield apartment, $22,120 face value, professional man's personal covenant. Balance has 8 years to run, interest rate 10%. Open for discount.

2—Agreement of Sale, Fairfield triplex, $20,000. First charge. Interest rate 9%, no terms, offers wanted.
The security of these are beyond questions. Payments always made.
George Randall—477-4280
Swinerton, Stewart Clark, Ltd., 385-2481

MORTGAGES FOR SALE

$9000 — 1st mortgage, $100 per month to yield 12%. Older house valued at $15,000. Good covenant, 5 year term.

BLOCK BROS. REALTY
MORTGAGE DEPARTMENT
1800 Blanshard Street

386-3231 386-3231

WISH TO BUY 2ND MORTgages. $2,000 to $8,000. Quick action. Tom Johnstone, 652-3189 anytime.

235 WANTED TO BORROW

FIRST MORTGAGE FUNDS $20,000 AT 10½% 5-YEAR TERM. PHONE MR. McKENZIE, 386-7521 (24 HRS.)
BOORMAN INVESTMENT CO. LTD.
1111 GOVERNMENT STREET.

$22,000 FIRST MORTGAGE ON new home built by owner. Appraised value $34,000. Phone 478-5703.

240 BUSINESS OPPORTUNITIES

NON FOOD VENDING ROUTES GUARANTEED RETURN ON INVESTMENT

New exciting non food vending routes now available in Victoria and throughout B.C. Establish yourself on the ground floor of a rapidly growing business, which has been successfully marketed in the U.S. and now available throughout Canada.

Yes, we will consider part-time operators but they must be expansion-minded.

We are only interested in people who can start immediately and have available a cash investment of $999 to $4,995 which is fully secured by products inventory and machines. Earnings can grow to $1000 per month and more.

LOCATIONS SECURED BY OUR OWN LOCATIONS DEPARTMENT

NO SELLING
NO SOLICITING

If you have 5 to 10 hours per week, dependable car and meet the above investment requirements you may write. Your first letter should contain your phone number and sufficient references to

244 REVENUE PROPERTY

TRADES WANTED
DE LUXE DUPLEX
ESQUIMALT, $47,900
—4 bedrooms for purchase.
—Plus 2-bedroom rental, $195.
—Double plumbing-each side.
—Dining room — Fireplaces.
—Quality carpets throughout.
—Large secluded treed lot.
—In area of all new homes.
—Built by master craftsman.
—With many extra luxe features.
TED BOWDEN — 479-1479
NATIONAL TRUST CO. — 386-2961

WATERVIEW
Lovely home with income, across road from Gorge Beautification project. This home is in top condition. Two bedrooms on main floor, large L. Rm., with fireplace, full size dining room, H.W. floors, patio. Licensed basement suite rents $165 per mo. Price: $55,500. EXCLUSIVE with C. U. SINDEN, Town and Country Realty Ltd., 383-7276.

SACRIFICE SALE
On this James Bay 5x5 Duplex. Completely renovated on both sides. 1 large bedroom, large living room, large kitchen, 4-pce. bath in each suite. Full Basement. Delightful corner lot. Make your offer!!
John Gifton — 382-1553
Town and Country Realty Ltd.
383-7276

5x5 DUPLEXES
1—EPSOM DRIVE AREA. 3 BR, dining room, LR with fireplace, full basement with in-law suite. This duplex could be developed into good revenue.
2—GLASGOW AVE. AREA. 2 BR, dining room, LR with fireplace, full basement, could be developed into in-law suites. Block Bros. Realty Ltd., BILL NEAL 477-1841.

SIDE BY SIDE DUPLEX
3 bedrooms, very modern, over 1200 sq. ft. each side, well-to-wall. Corner lot on sewers close to all services. 20 minutes to Victoria, 10 minutes to Swartz Bay. Excellent buy — Only $32,900. Call John D. Tisdale, 388-3178 — 479-3589. Rose Hill Agencies Ltd. 908 Hillside Ave.

FOOD MARKET
AND APARTMENTS
Grocery business showing good return. 4 apartments with rentals of $250. per month. Located on well traveled street in environment of homes and apartments. Asking $38,900. ALBAN BOWES, 479-5693 or 386-3231.
Block Bros. Realty

8-STE. APARTMENT
(NOT A CONVERSION)
ALL ONE-BEDROOM SUITES, located in desirable Fairfield. NEVER A VACANCY — FIRST TIME on the market showing EXCELLENT RETURN Asking only $54,950. C. BAIRD — L. PIGERT, 386-7721, Clarke & Wallace Realty Ltd.

REVENUE
Boarding house with 14 rooms, ideally located for all conveniences, gross revenue is good with small investment. Completely furnished, move right in. Home, furniture, and equipment for $35,500. All offers and trades considered. F. BEAVER - JONES 384-1361 or 383-5981. CANADA PERMANENT TRUST CO.

BY OWNER
32 Spacious deluxe suites in prime rental location near Beacon Hill Park. Attractive building with distinctive design. 10½ years left. Price $360,000, $100,000 down. Generous financing to approved buyer. Principles only please — 382-2760.

12 SUITES
Attractive modern block, all suites with sep. entrances, 5 1-bedrm. and 7 studio suites. Excellent rental area near shopping centre. Netting over $10,400 yr. Price $123,500. Will consider mortgages and small home as part pymt. C. H. HOLLAND REAL ESTATE 920 VIEW. 388-6824 OR 592-6419

CITY CENTRE
TWO DUPLEXES — Older up and down on two separate lots totalling 80x135. Must be sold together.
Asking $30,000
L. C. KNIGHT — 386-3438
P. R. BROWN AND SONS LTD.

FORT ST. NEAR THE JUBILEE — 2 suites, $288 p.m. revenue — a good buy for $18,500. Harrison St., (city) up and down duplex, $345 p.m. revenue, $24,700. Call MRS. FRASER, Block Bros., 477-1841.

FORT ST. NEAR THE JUBILEE — 2 suites, $285 p.m. revenue — a good buy for $18,500. Harrison St., (city) up and down duplex, $345 p.m. revenue, $24,700. Call MRS. FRASER, Block Bros, 477-1841.

NEW DUPLEX. 2200 SQ. FT. carpet in living room and 3 bedrooms, large dining room, no steps and fenced yard. Close to schools and park! Large closets. 382-1417.

8 SUITES — $42,545. ASKING $15,000 down. 1349 Grant. 386-6275.

245 REVENUE PROPERTIES WANTED

WANTED
10-12 SUITES
Retired Manitoba executive bored with retirement would like a good block, up to $130,000. $30,000 cash down payment. Yours for sale? Call
DON ROBERTSON
385-9765 or 383-6397
Charman Pacific Realty Ltd.

SIDE BY SIDE DUPLEX OR UP to 8 suites. Fairfield, Oak Bay or any good district, large suite plus basement for owner. Phone 384-1044.

247 COMMERCIAL OR INDUSTRIAL PROPERTIES

SERVICE STATION
FOR SALE
3-bay service station, close in, on almost a ½-acre corner lot. Ideal for truckers, contractors — lots of room for development and storage. Could be diesel outlet. Good gas turnover. Business and property for sale. Modern station only 7 years old. Must be sold. Statement available to serious purchaser. Mr. Contractor combine your operation. See this today. Exclusive with Mr. K. MacFarlane 386-7545, res. 384-7677 to view. Island Homes Ltd., Commercial Dept. 2304 Douglas St.

Light Industrial Zone
Possible commercial, at present used as residence, 5-rm. home with basement plus guest cottage. (LANGFORD). Lot 19,488 sq. ft. (100 ft. frontage). With good credit rating, easy financing can be arranged. Offers on $24,900.
VERA FRIEDRICH
388-4401, 598-2610
Shirley Philips' Homefinders Ltd.

$19,955 — $2,500 DOWN. HEAVY industry, commercial etc. Corner Hillside and Turner. 60'x120' lot with house rentable at $125 per month. Owner will carry balance as A-5 payable $173 per month including 10 per cent interest per annum, 5-year-term. Make your offer thru
LACK LOVER — 383-7761
D. F. HANLEY AGENCIES LTD.

CONCRETE BLOCK BUILDING $47,900
Two years old, 3600 sq. feet strategically located 20 ft. high reinforced for second floor. Heavy duty wiring ideal for any light industrial operation. Trades invited. FREDDY STARKE 386-6231 or 384-9633. Island Pacific Realty.

DOWNTOWN SITE
ZONED C-2 COMMERCIAL, 10,200 sq. ft. Suitable for business floor plus 12 suites. Asking $45,000. Call Mr. Fortune at Island Homes Ltd., 2304 Douglas St., 384-7545.

250 HOUSES FOR SALE

OPEN HOUSE
1:30 to 4 P.M. SUNDAY, JUNE 27
7235 SEABROOK
OFF STELLYS CROSS ROAD, CENTRAL SAANICH
New four-level, split, carpet in L.R. 1½ bath, F.P. $37,900. Hasboard Construction Ltd. 652-3578.

METCHOSIN DISTRICT
2-acre lots — $6,500 and up
REX HUGHES AGENCIES LIMITED
478-1729

250 HOUSES FOR SALE

T CANADA PERMANENT T
R TRUST R
U U
S S
T CANADA PERMANENT T
"WE TRADE HOMES"

OPEN HOUSE
7314 BELLAMY RD., LANGFORD
(Off No. 1 Hwy.)
SATURDAY 1:30 TO 4:30
Modern 3-bdrm post and beam with readily saleable extra lot. Well planned kitchen with built-in stove and oven. Fireplace in L.R., finished rec. room with bar. No expensive landscaping needed. $20,500 including extra lot. JIM COLLINGE, 478-4141 or 386-1361.

CORDOVA BAY RIDGE
OPEN HOUSE SAT. 1:30-4:30
4951 THUNDERBIRD PL.
(Off Haliburton)
Ideal family home offering 4 bdrms, triple plumbing, rec. room, etc. 1 year old and in A-1 condition. OWNERS TRANSFERRED. $36,900. Terms and trades considered. VAUGHN THOMPSON. 386-1361 or 658-8541.

OPEN HOUSE
1185 REYNOLDS ROAD
SAT., 2:00 to 4:00 P.M.
Unbeatable large property. Billiard-size games room, sundeck, stone fireplace. Priced to sell. GRAY LAITE, 592-3324 or 386-1361.

OPEN HOUSE
SAT. 1:30 to 4:30
555 RIDLEY DR., COLWOOD
Extra spacious 3-pr. post-and-beam home with double plumbing. Features large LR, separate DR, wall-to-wall over hardwood. Well constructed home is on 60x116 lot and priced at $27,900. Wm. SANDERS, 386-1361 or 477-6802.

OPEN HOUSE
2129 MALAVIEW SIDNEY
1:30 to 4:00 SAT.
Like a nice home in Sidney? Come and see this almost new, full basement home Sat. P.M. $23,900. MR. DOBSON, 658-5676 or 386-1361.

OPEN HOUSE
SAT. 2:00 to 4:30
1023 COLVILLE RD.
DUPLEX ZONED ½ ACRE
Captivating miniature "Butchart's Gardens." Complemented by a lily pond and summer patio, under a towering weeping willow, and a horseshoe pitch! Older 3-br. home is nicely situated on 2 lots — one can be subdivided. Would probably qualify for V.L.A. too. $32,500 MARY WOOD, 386-1361 or 592-2447.

COLWOOD $23,900
3 BR., FULL BASEMENT
Owner transferred, must sacrifice this lovely 4-year-old home. Almost 1100 sq. ft. on main plus attached garage as well as double parking. Well landscaped, extra wide lot. Try your trade. PATRICK DOERKSEN, 386-1361 or 478-3432.

PRICE REDUCED
TERRIFIC VALUE
Fairfield-Richmond, well-located, immaculate 2-bedroom bungalow, large LR, DR with fireplace, separate garage patio, fenced. 2 br. in-law suite down. F. BEAVER - JONES 383-5981 or 386-1361.

4 BEDROOMS-VIC WEST
Large family home, priced at the low figure of $23,900. Full basement, charming older home ideal for active family. GRAY LAITE 386-1361 or 592-3324.

OWNER TRANSFERRED
Excellent 3-bedroom home on ½ acre, nicely landscaped, parklike area only 15 minutes from Victoria. Extra development down could be in-law suite. Rural living, close to all amenities. Good value at $35,900. K. E. DICKSON 386-1361 or 479-4991.

OWNER TRANSFERRED
INSPECT—MAKE AN OFFER
4 yrs. (1 dn.); 2 yrs. old. Extra large cab. kitchen with eating area. Sep. DR, LR with fireplace, gleaming oak floors throughout. More closets than imaginable. Sundeck over carport. Extra large fenced pet-like lot. PATRICK DOERKSEN, 386-1361 or 478-3432.

SELECT DISTRICT
10 MILE PT.
LARGE COLONIAL
Next door to a park, and surrounded by natural beauty, built in a 'Hi-acre landscaped lot, new 4 bedroom home offers the latest in design ideas, and the many extra features will make your living most exciting. Immediate occupancy, with trades and terms considered. VAUGHN THOMPSON 386-1361 or 658-8541.

AT THIS PRICE YOU CAN'T MISS
Attractive 3-bedroom home in Hautain area. Close to shops, transportation, schools. Large 25x13 L.R., wall-to-wall, fireplace, 3 large bedrooms, full basmt with garage. Automatic oil heat, included are drapes, fridge, stove and automatic washer. $18,900. SID HASLAM 386-1361 or 592-0900.

OWNER MOVING
1300 sq. ft., full basement, well designed and maintained home in Gladstone park area, very close to all facilities. Large L.R., D.R. with oak floors. Two bedrooms up, 1 down with rec room and kitchen, suitable for in-law suite. Very attractive outside as well as inside. $20,900. SID HASLAM 386-1361 or 592-0900.

GORDON HEAD—SEA VIEW
1840 SQ. FT.
Contemporary 3 bedrooms, plus den also in-law accommodation. 3 bathrooms, separate DR, family kitchen, with built-ins, LR and rec room, both 22x14.10 with fireplaces. Drive-in garage, and carport. Close to schools. $38,900. with easy terms. MADGE HOLE 382-5369 or DON ROBBINS 592-7641 or 386-1361.

LAKE HILL
3 BEDROOMS AND REC ROOM
Immaculate family home, thru hall, LR, DR, kitchen, 4-pce bath and 3 bedrooms on main floor, 27x28 ft. rec rm., utility and workshop down. Secluded fenced lot, $26,500. MADGE HOLE 382-5369 or DON ROBBINS 592-7641 or 386-1361.

2 BRS — FULL BASEMENT
$21,000
An immaculate home in a prime area, 2 bedrooms, bright cheerful LR with fireplace, modern kitchen with large dining area, utility, workshop and garage down. DON ROBBINS 592-7641 or MADGE HOLE 382-5369 or 386-1361.

6.5 ACRES
CENTRAL SAANICH
Lovely sloping view property. 3 or 4 bedroom, family home, large modern duplex, barn, 20x50 ft. greenhouse plumbed for hot water. This property could be an excellent investment, with revenue from the duplex and nursery potential. $80,000. All reasonable offers will be considered. MADGE HOLE 382-5369 or DON ROBBINS 592-7641 or 386-1361.

BEACH DRIVE
Side-by-side duplex, prestige home and revenue. 2 twin-size bedrooms, formal DR, LR. Thru hallway, full basement. Separate garage, professional landscaping. $49,950 with terms. E. IZIK 592-1775 or 386-1361.

5 BEDROOMS
CLOSE TO TOWN
Very sound older home in excellent condition. Perfect for the large family or for use as a rooming-boarding house. If desired this home could be easily and economically duplexed. Full basement, large double garage. Small easy care lot. Full price $24,000. HARRY WOOD 386-1361 or 592-2447.

CITY LOCATION
LARGE FAMILY HOME
$16,900 with terms, 3 large bedrooms, LR with fireplace, kitchen with built-in dishwasher. Large family room. EMIL IZIK 592-1775 or 386-1361.

3 BEDROOMS
HAULTAIN AREA
Spacious older home in good repair situated on a double sized duplex-zoned lot. Full basement near new wiring, plumbing and furnace. Move the present home over a few feet and build your duplex investment next door. $23,500. HARRY WOOD 592-2447 or 386-1361.

250 HOUSES FOR SALE

T CANADA PERMANENT T
R TRUST R
U U
S S
T CANADA PERMANENT T
"WE TRADE HOMES"

SOLD! Uplands Rd. SOLD!
Bank St. SOLD! Wilmer St. SOLD! Westlea Rd. SOLD!
Ship Pt. SOLD! Seymour St. SOLD! Townley St.
NOW IT'S YOUR TURN!
MAKE QUICK OFFER!
386-1361 DICK BATEY 592-4607

NOW IT'S YOUR TURN!
INCREDIBLE BARGAIN!
Newly listed handyman's opportunity! Sound, spacious, family living, 4 bedrooms, 2 bathrooms, year rec rm. Almost ½ acre beautiful fruit treed and lawned lot. Secluded but convenient, Royal Oak area. Only $18,900.
386-1361 DICK BATEY 592-4607

NOW IT'S YOUR TURN!
UNIQUE CHARACTER—COSY!
Newly listed, Esquimalt, prime location view lot. 2 bedrooms, 2 bathrooms, sunroom. Double carport. Lovely landscaping. $21,900.
386-1361 DICK BATEY 592-4607

NOW IT'S YOUR TURN!
STARTER!
PERFECT RETIRER—STARTER!
Spotless 2 bedroom, almost no-step beauty on high, fine view lot! Near bus, shopping, everything! $20,900.
386-1361 DICK BATEY 592-4607

NOW IT'S YOUR TURN!
SPACIOUS FAMILY
SUBURBANER
Near Bazan Bay Beach. Very large fully fenced lot. 4 bedrooms, 3 bathrooms, rec room $29,900.
386-1361 DICK BATEY 592-4607

NOW IT'S YOUR TURN!
IN-LAW OR REVENUE SUITE!
5 poiless, gracious 2-bedroom home with luxury level, 2-bedroom, separate entrance, no-step suite, all on large, lovingly landscaped, Tattersall lot, $29,900.
386-1361 DICK BATEY 592-4607

CLARKE & WALLACE
REALTY LTD.
A DIVISION OF THE INVESTORS GROUP
620 BROUGHTON 386-7721
Across from Eaton's Car Park

OPEN HOUSE
SAT. 1:30-4 P.M.
2043 CASA MARCIA
BE OUR GUEST on Saturday afternoon and view this deluxe executive home with so many special features including den, family room, 3 bedrooms, 2 fourpce baths, plus 2-pce. bath, dishwasher, stove and fridge. You'll be sorry if you miss this. Price $41,900. — 384-7721, Mrs. Wallace and Mrs. Johnston in attendance.

OAK BAY BORDER
$18,500
Three bedrms, living room, large dining room, modernized kitchen and 4-pce. vanity bath. Full basement. Sound construction. Located on a nicely treed lot. EXCELLENT HOLDING PROPERTY. A RED HOT BUY. Phone today — Mrs. Wallace, 386-7721 anytime.

FAMILY HOME
WITH IN-LAW SUITE
On beautiful Gordon Head, 3 bedroom main, or 2 main on COMPLETELY FINISHED LOWER FLOOR, also RUMPUS ROOM WITH FIREPLACE. Utility room and
SAUNA BATH
Reduced to $32,900
For viewing or more info, please call Lee Piggott or C. Baird, 386-7721.

CLOSE TO THE OCEAN
PLUS SUITE
IN BASEMENT
Want a combination. Large two bedroom home completely modernized. Spotless condition plus lovely in-law suite (with separate entrance). City location only ½ block from the water and 3 blocks to Safeway. Asking $24,500. Open to offers. Call Mr. Shaver 386-7721 anytime.

B.C. LAND
& INSURANCE AGENCY
LTD.
"Serving B.C. Since 1849"
922 Government St. 388-5555

OAK BAY
Immaculate 3-bdrm. stucco home with H.W. floors in separate dining rm. and front rm. A bright kitchen with utility rm. off plumbed for W-D, stove and fridge probably stay. Oil H.W. heat, drive-in garage and nicely landscaped.
PRICE $25,000
Call WALLY HELLIESEN
to view 388-5555

Cape Cod Family Home
Must Be Sold
Classic style spacious family residence, only 3 years old. Situated on a quiet no-thru street. Entertaining size dining room, family room with fireplace, 3 sets of plumbing, delightful kitchen complete with kitchen aid dishwasher. Must be seen to appreciate the lovely decor of this custom built home.
Price $49,000
Call Mr. HOPE or Mr. PARSONS

QUADRA-TATTERSAL
6-ROOM BUNGALOW
Here is a home that gives lots of living space. Guest-size living room and dining room. Brand new cabinets in beautifully-designed kitchen. 3 bedrooms plus 2 more in the basement. Large rumpus room or office with fireplace. The interior of this well-constructed home is in immaculate condition. Could not be replaced at today's prices. Close to all conveniences. Easy financing available.
PRICE $26,900
CALL GEORGE PARSONS
388-5555

COLWOOD LAKE
ESTATES
EXECUTIVE PRESTIGE
Quality building combined with excellent taste and Colonial charm. Overlooking the world famous ROYAL COLWOOD GOLF COURSE. Mere words cannot describe the absolute perfection of this beautiful MEDALLION Home. More than 2000 sq. ft. of living area on main and upper floors, plus over 1100 sq. ft. of basement. For a full brochure on the innumerable features and a map of the exquisite, treed, view lot call 478-2312.

ROOM, ROOM, ROOM
A large Gordon Head home near UVic. Over 1600 sq. ft. on main. Features include two living rooms, two full baths, huge sundeck, possible 4 bedrooms. Very large kitchen with all the cupboard space you can use. Large mortgage with low interest rate. Can be used two ways as family home or as accommodation for UVic students must be seen inside to appreciate possibilities. Asking $42,000. Mr Sivertson City Brokerage Ltd 386-3547.

LANGFORD
New 2 bdrm., sep. dining, etc. heat $22,700 — $1,000 down.
Modern 3 bdrm. OOM $18,700 — $2,000 down.
Older 3 bdrm. OOM $12,900 — $1,000 down. Call 478-2312.

OPEN HOUSE
Sat. and Sun. 1-4 p.m.
940 Tariana (off Jacklin across from Elks Flaher Hgh),
2 Brs., quality built — elec. heat —wall - to - wall carpet, sep. dining sep. laundry. $22,700, $1,000 down. 478-2312.

BARGAIN! BARGAIN! BARGAIN!
Just take a look. Where else are you going to find a 3 bedroom home with a full basement and fruit trees for only $16,900. A low down payment may be possible. Lawrence Scott pr Rex Hughes Agencies 478-1729 or res. 478-1640.

FOR SALE
BY BUILDER
1156 Ranger Pl., quiet cul-de-sac, near schools. 3 bedrms, 2 bathrooms, kitchen with eating area. Large D.R., finished rumpus room with fireplace. Wall-to-wall shag carpet. $29,500. Jack Turner Construction, 477-3575.

250 HOUSES FOR SALE

8 VICTORIA OFFICES

BLOCK BROS. REALTORS
1800 BLANSHARD — 386-3231
OPEN TO 9 — SAT. TO 5

OPEN HOUSE
SATURDAY 1:30 TO 4:30
2958 ADYE ROAD
Cozy two bedroom cottage in area of fine homes. Good starter or retirement. See this one with JOHN WATSON 384-3231 or 592-7384.

OPEN HOUSE
SAT. 1:30-4:30
3035 ORILLIA, $15,950
Ideal retirement 2 bedroom home for older couple. Lovely yard, plenty of storage space. Ultra modern kitchen — living room with F.P. all in immaculate condition. LEIGHTON NOBLE 386-3231 - 656-6946.

DREAM COME TRUE
We offer with pride this lovely 3 bedroom home in the low tax district of Langford. Features a beautiful raised hearth fireplace, aluminum windows, wall - to - wall carpeting and a very large cozy kitchen, plus a double garage. This home inside and out is the answer to anyone's fondest dreams. Call Gerry Lanthier — 386-3231 or 478-3627.

EMARD TERRACE
NORTH SAANICH
Ideal for family living this three bedroom home has lots of built-in features, fireplace, windows to the garden and patio. Overlooking the Gulf Islands. Situated on 1.6 acres of well treed land, there is a paddock and stabling for two horses. Wall - to - wall carpeting together with cork floors and ceiling, hot water radiant heat are other features which make this an attractive and unique property — for $48,900 — please contact Gilbert W. Calvert — 479-5472.

A GARDENER'S EYE
Will truly appreciate this "park like" approx. ½ acre featuring a modern three bedrm home with a fully developed basement giving you an in-law-suite or extra space for the family. Some water view and close to golf course. Call ETHEL HARVEY 386-3231 or 384-5472.

RETIRED BUT
Interested in supplementary revenue? Check into these:
1 immaculate 2 Bdrm with separate dining room on main. Fantastic revenue potential in fully developed basement. Easy care yard. $24,800.
2 beautifully renovated up and down duplex (1 Bdrm each) or one family home. $18,500.
3 Up and down duplex in FAIRFIELD near park. 5 lge rooms on main. 3 lge rms up. Full basement. Many extras $27,400.
Take advantage of our interest free loan or trade program. TONI CANNON 598-4431.

BEAUTIFUL AND
ONLY ONE
Of it's kind. Huge sunken living rm, 3 Bdrms and family rm. Canopy kitchen, carpeted throughout. 5-pce bathroom, MUST SEE to appreciate. Situated in Sidney, only $29,900. TONI CANNON 598-4431.

CADBORO BAY, SEAVIEW
Charming home with beautiful seaview from living room, large separate dining room and kitchen. Excellent location, close to Yacht Club. $45,000. View with MELODY VILLENEUVE 598-3518 or 386-3231.

HIGH QUADRA, $22,500
Spacious 3-bdrm home (another in full basement) on 82x198 lot. Large living room with fireplace and separate dining room; bright, cheery kitchen. Handy to buy, schools and shops. MELODY VILLENEUVE 598-3518 or 386-3231.

3 BEDROOMS, $25,975
This 1 yr. new home expounds the welcome homey feeling. Cathedral entrance, large living and dining rooms, fireplace, and modern electric kitchen. Bedroom and rumpus room developed in lower level. ALBAN BOWES 479-5693 or 386-3231.

REDUCED TO SELL
OWNER MOVING
$1400 reduction in the price of this quality 3 Bedroom home. Features foyer entrance, fireplace, dining room modern walnut cabinet kitchen and large partially developed basement. The grounds are spacious and you will be pleased by the lawns and landscaping. ALBAN BOWES 479-5693 or 386-3231.

$11,500 FULL PRICE, GORGE
Ideal retirement home or bachelor's pad. Quiet area. Close to shops, work, area in basement. Near new Oil Furnace. A real cozy nook. J. APITY 477-4935 or 386-3231.

BURNSIDE, $23,900
Nice good sized 2 bedroom home. Suite in basement with separate entrance. New furnace and wiring. Drive-in garage, large lot with fruit trees. BOB KEELING 386-3231.

REDUCED, $1,700
Spic & Span transformation of the interior of this 2 BR no bsmt home just completed. All rooms are spacious. $13,400. D. B. TAYLOR 386-3231 or 598-4158.

1-ACRE FARM
Fully developed with greenhouse, barn and fruit trees. White stucco 2 BR home has full basement. $29,000. D. B. TAYLOR 386-3231 or 598-4158.

$15,500, $1,500 DOWN
Starter or retirement and neat as a pin with 2 bedrooms, full basement (about 3/4") copper pipes. New wiring and new OOM furnace. Don't delay — call MR. WYATT 386-2231 or 652-2647.

TOO GOOD
TO BE TRUE!
Lots of room — little money. Stucco 13 yr. old with 2 bedrs., large fam. elec. kitch., LR with firepl., 2 baths., OOM hot water heat. Only $17,750. Terms to suit or trade. Ph. F. COLOMBIN 386-3231. Res. 385-3933.

BUILD A 4-PLEX
It can be done subject to Saanich municipal approval. Lot size 80x173. Small 2 Bdr. cottage on property. Rent can go toward making payments. Vendor will consider carrying balance with agreement for sale. Offers on $16,250. Phone F. COLOMBIN 386-3231. Res. 385-3933.

GORGE AREA
$47 OPED AVE.
REDUCED
2-Bedrooms, living room, kitchen with pantry, utility room, new auto. oil furnace, H.D. wiring, workshop or garage. Good size lot. Situated on a quiet no-thru street. Entertaining size dining room, family room with fireplace, 3 sets of plumbing, delightful kitchen complete with kitchen aid dishwasher. Must be seen to appreciate the lovely decor of this custom built home.
Price $49,000
Call Mr. HOPE or Mr. PARSONS

"COUNTRY LIVING" IN TOWN
Excellent older 2 bedroom home with en suite bath, modern kitchen; separate dining-room, living room with fireplace, 4-pce. bath, rec. room, copper plumbing, heavy duty wiring, hot water heat. Large lot, 75'x204' separate garage, 14'x30', wired for electric welder, etc. Very good value at $23,500. Open for inspection Monday and Wednesday evenings, 7-9:30 p.m. Call Ray Smith 384-8001 or res. BROADVIEW PROPERTIES LTD. 386-7756.

OAK BAY HOME, 3 BEDROOMS, basement, wall-to-wall, drapes, appliances, near beach, schools, shops, transportation. $23,950. 477-3589.

2-BEDROOM HOUSE, SOUTH Oak Bay, basement, garage. $21,500. 598-2983.

250 HOUSES FOR SALE

OPEN HOUSE
OPEN HOUSE
$30,500
SAT., JUNE 26, 1:30-4:30
4117 SAN CAPRI TER.
Rain or shine be my guest Saturday afternoon, see how much house you get for $30,500. Close to 1200 feet on the main floor — 500 downstairs — three bedrooms — possibly four — great in-line living and dining rooms — fireplace — modern kitchen — two bathrooms, rec room — big big sundeck — carport — all yours on a quiet no thru street. See you Saturday.
TOMMY WILSON
385-6240 388-4294

—D.F.H.—

OPEN HOUSE
929 CLAREMONT
OVERLOOKING CORDOVA BAY
SAT., JUNE 26, 1:30 to 4:30 P.M.
Low rambling rancher on wide lot 95x135. Reverse plan with living, dining and U shape kitchen with excellent nook facing MT. BAKER AND THE STRAITS. Full high basement includes large family room with fireplace. Different semi-secluded easy maintained garden. We believe you'll be impressed. Full price $35,500.
FRED CAMPBELL
388-4294 Res. 595-7482

—D.F.H.—

OPEN HOUSE
5050 LOCHSIDE
SAT., JUNE 26
1:30-5:00
$29,950
UNSURPASSED SEAVIEWS
FROM 3 OF 5 ROOMS
Ideal retirement home on .33 acre park-like grounds. Call Phil Warren 386-4294.

—D.F.H.—

OPEN HOUSE
SAT., JUNE 26
2:00-4:00 P.M.
3983 HOLLAND RD.
ACREAGE GALORE
Don't miss the opportunity to inspect this immaculate 3 bedroom home nestled among stately oak trees on 2.48 acres (132 ft. by 823 ft.) in the desirable Colquitz-Burnside district.
Price $34,900
Call Lorne D. Barr 386-4294

—D.F.H.—

$12,800
QUADRA-BAY
VERY LOW
DOWN PAYMENT
Cosy, clean, cute, cheap, warm, valuable property set well back from a quiet street. Call 386-4294 or 385-7477. Ask for Wayne Strandlund.

—D.F.H.—

$29,900
FABULOUS FINANCING
$29,900
Built-in stove, oven and dishwasher. Gorgeous fireplace can be appreciated from living room or dining room. 3 large bedrooms. Bath and ½. Full basement to develop to your own taste. Drive by 1739 Carnegie Cres. and call:
J. L. ALLEN
656-3161

—D.F.H.—

STATELY OAK BAY
8x5 DUPLEX
Presenting a very well kept and completely self-contained stucco duplex near Carnarvon park. Each side has living room with fireplace, guest dining room, two bedrooms, full basement with drive-in. Fenced for privacy with easy cared for garden. Close to bus, beach, schools and stores. Full price $43,900.
FRED CAMPBELL
388-4294 Res. 592-7482

—D.F.H.—

COLWOOD
MUST BE SOLD!
MAKE AN OFFER!
Beautiful Post and Beam home with Gold Medallion rating. Full finished basement with Rec. room and bar. Phone for further information. DON'T PASS THIS UP.
MARION HAMILTON and
PHIL WARREN
388-4294

—D.F.H.—

$37,650
SPACIOUS and GRACIOUS
9 rooms of luxury living, over 2500 sq. ft. on 2 floors, 5 bedrooms, 3 bathrooms one en suite, large living and dining room with WW carpet, family size kitchen, luxurious room with fireplace, all this on a park-like lot, many fruit trees and shrubs. Close to schools and the university. You would be proud to own this beautiful home, and we owe it to yourself to see it! Just call
LEWIS SUTTON
388-4294 Home 386-3620

—D.F.H.—

!! OPEN HOUSE !!
!! OPEN HOUSE !!

SAT.-SUN. 1:30-4
COLWOOD LAKES
2311 ESTHER PLACE
(Turn right on Aldeane just past Colwood Shopping Centre, left on Marlene, then right on Pickford, then right on Esther). Brand new 3 bedroom, full basement, cathedral entry, wall to wall carpet, separate sundeck. Lovely new area! Just 10 minutes to town! Close to new school and Golf Course! A real buy at $26,900. 1st mtge. $20,000 at 9%. Also qualifies for Government $5000. MALEN CONSTRUCTION Co. Ltd., 477-5449 anytime.

CENTRAL SAANICH
BRAND NEW BEAUTY
In a new lovely area of fine homes on a quiet street and offering some secluded privacy 3 bedrooms, wall to wall, 1½ baths master ensuite — bright dream kitchen. Large living room with F.P. Lovely dining-room with sundeck off. Beautiful high cement basement ready for full development. $28,900 with good terms. Call J. B. Young 658-8594 or 383-4124, Park Pacific Investments.

OPEN HOUSE
1046 TOPAZ
(OFF QUADRA)
1:30-4:30 SAT.
Solid, older home, 3 bedrooms on 2nd floor and one in full basement. Owners transferred, see this lovely home and make an offer on the asking price of $20,900. Ray Morrison 386-3547, City Brokerage Ltd.

LAKEHILL HOME—BY OWNER
Two-year-old three-bedroom, full basement home. Bedrooms and 1½ baths. Professionally finished rumpus room and den. Many extras including built-in range, carpets and drapes. Ideally located for all levels of school. Excellent value at $27,500 and existing mortgage of $17,400 at 9¼% can be assumed. Please phone 479-6917 to view.

FOUR BEDROOMS
Excellent 7-year old home with large combination living-dining room, kitchen with breakfast area 5-pc. down to patio, 4-pc. bathroom and 3 bedrooms on main floor. Fourth bedroom, 3-pc. bathroom and recreation room in full basement. Easily maintained view lot.
$29,500
NEIL A. FRASER
777 Douglas St. 383-9843

250 HOUSES FOR SALE

S S C
SWINERTON,
STEWART CLARK LTD.
1318 Blanshard Street
385-2481

SWEEPING SEAVIEW!
WATCH THE WORLD
AND THE SHIPS
TWINKLE BY
from this SPACIOUS home situated on a HILL overlooking the OCEAN. Comprises over 1800 feet of comfortable living with a VIEW of the SEA from almost EVERY ROOM. Main floor has an 18x14 LR with FP and glassed-in sunporch off; French doors lead to COMPANY-SIZE Dining room, a den with concealed bed for overnight guests, 3-pce. powder room, bright mahogany cabinet kitchen with dishwasher and roomy dining area with access to south and westerly PATIO for summer entertaining. The upper floor comprises 3 large bedrooms (SEAVIEW FROM TWO), 3-pce. bath and central hall. "Double-Decker" basement with utility room, lots of storage space, OOM heat, etc. NEW EXCLUSIVE. Act quickly on this terrific family home and become an "ARMCHAIR ADMIRAL!"
PRICE $33,900
ED JUPP OR DICK JAMES
385-2481

SPACIOUS AND
GRACIOUS FOR
THE FAMILY
4 OR 5 BEDRMS.
Tastefully decorated and renovated family home comprises large entry hall, thru rooms 17x15 L.R. with fireplace, 13x14 Den with FP, modernized electric kitchen with family dining area, 3-pce. bath, 3 spacious bedrooms, one very large, partially completed bedroom upstairs. Full, high basement, drive-in garage, OOM heat. Situated in James Bay close to all conveniences. New Exclusive listing. Lot size 45x120 average — ZONED R-3.
PRICE $21,900
ED JUPP — 385-2481

UNIVERSITY
3 BEDROOMS
SPLIT-LEVEL
6¼% MORTGAGE
This delightful home offers 1296 sq. ft. of comfortable family living PLUS R-I Rec. rm., R-I extra plumbing and laundry room in basement. Comprises spacious entry hall, 14x13 LR with raised hearth FP, 10x10.4 dining rm., attractive kitchen and FAMILY ROOM arrangement, 3 large bedrooms and 4-pce. vanity bath. Situated on a quiet cul-de-sac just below Mt. Tolmie on a tidy, nicely landscaped lot with fenced back yard. NEW EXCLUSIVE. Owner transferred, so priced to sell quickly at:
$27,900
385-2481 ED JUPP Res. 592-1019

OAK BAY-WILLOWS
MODERN FAMILY HOME
"MINT CONDITION"
FRESH on the market, located on one of Oak Bays' nicest streets, just 3 blocks from UPLANDS PARK and 3 blocks from the WILLOWS BEACH featuring 14x13 living rm. with fireplace and WALL-TO-WALL carpet, formal dining rm. with WALL-TO-WALL carpet and large sunny patio off CHEERY electric kitchen with bar — SPARKLING 4-pce. vanity bathrm, 3 good bedrooms with W-W carpet, OOM heat, 100-amp wiring, quiet corner lot. Drive by 931 Cloverdale Ave. — then call for appointment to view.
ASKING PRICE $16,900
ED JUPP 383-2481
Swinerton, Stewart Clark, Ltd.

2846 KNOTTY PINE ROAD — $16,900 — 2 or 3 Bedroom Siding and Stucco Bungalow, OOM. Drive By (Do Not Disturb), then phone "ARMY" ARMSTRONG, Whittome and Co. Ltd., 386-4271 Res. 479-2855.

DUPLEX FOR SALE TO BE removed from property at 1446 Beach Dr. Phone Bentley, 385-5911.

250 HOUSES FOR SALE

BE FIRST WITH
A.
B.
C.
A. BERNARD CO. LTD.
655 Fort St. 384-9335

OPEN HOUSE
1092 NEWPORT AVE.
SATURDEY, 2:30-5 P.M.
FAMILY-SIZED SWIMMING POOL
LARGE LIVING ROOM AND DINING ROOM.
COMFORTABLE DEN WITH FIREPLACE.
4 BEDROOMS.
2 BATHROOMS.
FULL BASEMENT.
HOT WATER OIL HEAT.
AN EXCELLENT FAMILY HOME NEAR MARINA AND GOLF COURSE.
DON'T MISS THIS ONE
$40,900
W. E. (Wil) Wilson, 384-9335, 477-4328 res.

OPEN HOUSE
757 MONTEREY AVE.
(SOUTH OAK BAY)
SAT. 1-4 P.M.
TRULY IMMACULATE Stucco bungalow in very popular area of Oak Bay and close to MONTEREY SCHOOL and WATERFRONT. Large living room and separate dining room with nice wall-to-wall carpeting, spacious and bright electric kitchen with good size dining area, 4-pce. vanity bathroom and 3 bedrooms on main floor. 2 extra bedrooms, rec. room, extra toilet and wash basin and plumbed and wired for washer and dryer in full, high basement. Situated on 90x120 size lot with plenty of play area at rear for children or large garden for the hobbyist. Definitely a must see and should sell quickly at
$24,900
For prior viewing, please call Mr. Belcher, 384-9335, 382-3848 res.

EXECUTIVE HOME
GORDON HEAD
EXCEPTIONAL and IMMACULATE condition describes this very attractive 3 or 4 bedroom home situated in popular area of Gordon Head. Large living and dining rooms with gleaming oak floors, and sliding doors onto sundeck overlooking attractive garden. Spacious and bright electric kitchen with nice dining area, 4-pce. vanity bathroom plus 3 bedrooms on main floor with 2-pce. ensuite off master bedroom. Full high daylight basement with professionally finished 22x15 rec. room with fireplace, sliding doors to semi-secluded patio and extra 3-pce. bathroom. Large double drive-in garage

350 HOUSES FOR SALE

D. F. Hanley Agencies Ltd.
3293 Douglas St.
Douglas St. Office
385-7761

OPEN HOUSE
OPEN HOUSE
OPEN HOUSE

625 ROSERIDGE — NORTH-BRIDGE SUBDIVISION.
1:30 TO 4:00 P.M., SAT., JUNE 26, 1971
Three bedrooms, wrap-around sundeck. Carport on a lovely large lot. This home is 8 years young and in immaculate condition. Can be easily financed. For further information please call
SUE WARKE or STEVE MOONEY
383-2302 385-7761 (24hrs) 477-4197

—D.F.H.—

OPEN HOUSE
6735 WALLACE DRIVE
SAT. 1:30 to 5 P.M.

NEAR BUTCHART GARDENS
Beautiful post and beam home located in a quiet country setting offering plenty of seclusion. Three bedrooms, two bathrooms, family room with fireplace, ultra modern kitchen with built in appliances, spacious living room with floor to ceiling fireplace on view of the Malahat, dining room with sliding glass doors to balcony and sundeck. Plus many other extras. Priced at $34,900 (MLS).
STAN EAKIN IN ATTENDANCE
385-7761

—D.F.H.—

OPEN, 1854 PENSHURST
OPEN, 1:30 TO 5 SAT.

(OFF SAN JUAN AND CHARTWELL
3 complete levels of finished area, a little different than the average home, large L-shaped living and dining rms both with w-w carpets. Bit-in oven and range top in family-size kitchen. 20' family room with patio doors. 3 nice-size bedrooms, 4th or den down. 2 bathrms. Stucco and Ranch-style exterior. Nicely landscaped lot. Owners transferred. Asking $31,900 with terms. For prior viewing
REG SCHUMAKER
385-7761

—D.F.H.—

OPEN
HOUSE
OAK
BAY
SAT. 1:30 TO 5

1631 HAMPSHIRE RD. — $26,900
3 LARGE BEDRMS. A BEAMED CEILING
Charmer for those who like a home with character, tastefully decorated, pretty fireplace in large living rm, huge dining rm with built-in china cabinet, attractive VANITY BATHRM, modern kit next to laundry rm, room for stairs to develop 2nd floor, full basement, 1450 sq. ft. — 1 blk to shops, 10 min. bus service, near schools for all grades.
MABEL CRACK
24 hr. 385-7761 Res. 652 1412

—D.H.F.—

LANGFORD
SPLIT-LEVEL
POST 'N' BEAM
$25,900

Very unique property. One-third acre. Just listed. Sits perched high on a rocky treed lot with views. Privacy. Lots of blacktopped parking. 1,274 sq. ft. of modern living. Short shag w-w carpet. 3 Bedrms. Huge 14x14.5 sunken Master bedrm with double closets. 4-pce vanity bath. Utility room. De luxe Senwood cabinets in large kitchen. 2 sundecks. Shake roof. Cedar exterior. Part basement (furnace room). Separate 14x16 post and beam workshop. A must to see. Call
TERRY MANN
477-8926 or 385-7761

—D.H.F.—

OAKLANDS AREA
$17,900
4 BEDROOMS

Attractive white stucco bungalow, 1½ storeys. No basement. Backs on beautiful park! Close to busline, schools, shops. Living room, kitchen with eating area, utility room, 2 bedrooms and bath on main; 2 large bedrooms up. Don't miss this house! Qualifies for CMHC 1st mortgage. Call
TERRY MANN
477-8926

—D.F.H.—

ESQUIMALT
$17,500

15 year old charmer with 2 bedrooms, separate dining room. Room for a nice garden. Close to bus and shops. Work Point area. Call BOB HAGUE 385-7761.

—D.F.H.—

MOUNT VIEW-TILLICUM
$18,900

2 or 3 bedroom rancher on a large lot with garden and fruit trees. Exceptionally attractive and warm interior. Terms available. Call BOB HAGUE 385-7761.

—D.F.H.—

LARGE FAMILY HOME
GORDON HEAD

Owner transferred, says "SELL" this immaculate 4-BR, split-level home with large dining room and 1½ baths. Full basement. Financing is very flexible — name your terms. Asking $27,500. Very well priced on the market.

3 BEDROOMS
LAKE HILL

Nicely landscaped and lots of accommodation. Large rec. room with bar in the full high basement. Asking $26,900 with good financing already on.

⅛ ACRE
CORDOVA BAY

Lots of seclusion on this immaculate post and beam home of 2 bedrooms up and 1 down. The grounds are beautifully landscaped and future subdivision potential is possible. Large rec. room with fireplace in the full high basement, also 3-pce. bath. Asking $32,500. Make an offer. If you own a home now, use your equity through our Guaranteed Sales Service.

IMMACULATE!!

Best describes this 2-BR home on a nicely landscaped lot. Cosy panelled LR with raised hearth fireplace, separate dining room which could sub for 3rd bedroom. Carport PLUS a large sep. garage, ideal for workshop. Asking $21,600 with approx. $15,300 at 10% with payments of $150 per mo. (can be paid out at any time). Must be sold. View and make your offer.

JOHN BARTON
385-7761 (24 HRS.)

—D.F.H.—

EASY TO OWN

A modern stucco home with an impressive exterior and a compact 2-bedroom bungalow on the inside, and neat as a pin! The comfortable living room with a nice fireplace and the bright kitchen and eating area are both open to the front and rear for lots of light, view and ventilation. Sliding glass doors lead to an attractive sundeck with a pleasing treed outlook. Handy area. Assume the existing mortgage or use available low interest financing allowing for a low down payment. Asking $20,900.
STEVE MOONEY
385-7761 24 HRS.

—D.F.H.—

350 HOUSES FOR SALE

D. F. Hanley Agencies Ltd.
3293 Douglas St.
Douglas St. Office
385-7761

RICHMOND-NEWTON
—Excellent area for all schools, shopping and transportation
—No through road
—3 or 4 bedrooms
—Full basement
—Rec. room
—Large, bright kitchen
—Lots of closets and cupboard space
—Lovely fenced rear yard
—New furnace, stucco, roof, etc.
—Wired and plumbed for washer and dryer
—Low downpayment
—Easy terms
—Present your offer
—Asking $30,900
STEVE MOONEY
385-7761 24 HRS.

—D.F.H.—

4-BEDRM. TUDOR

A beautiful and spacious family home on lush, tree-shaded private grounds. The LAKE HILL - REY. NOLDS area is extremely well thought of and is handy to all amenities including excellent schools. You'll appreciate the handsome new stucco exterior, new furnace, full basement, drive-in garage, etc. The ladies will love the brand new kitchen with eating space in addition to the guest-sized separate dining room. A truly immaculate home and a pleasure to show. Asking $27,900.
CHUCK ANDREWS
385-7761 24 HRS.

—D.F.H.—

NEW LISTING
OWNER LEAVING TOWN

Roomy 3-BR home on quiet dead-end street. 26x13 living-dining room with exceptional fireplace. Large cabinet kitchen with eating area. Full high basement with recreation area and room for development. Nice, large lot with fruit and shade trees. Priced at $25,300. To view please call
BILL HORAN, 477-1287
BILL BATES, 658-8666

—D.F.H.—

ETTEMA REALTY
ETTEMA REALTY
ETTEMA REALTY
LTD.
1802 Cook St. 383-7115

2 BEDROOMS
$18,900

No-basement home on a nice lot with fruit trees. Well-kept, suitable for retirement or for a young family. May qualify for high mortgage. Located in good area. Phone PETER TER VEER for the address, 383-7115 or Res. 479-1588.

FAIRFIELD
$18,900

Family home with living room, dining room and spacious kitchen on the main floor. 4 brdrooms upstairs. Full basement. Off-street parking. Near St. Joseph's Hospital. Ideal location for rooming or boarding house. May qualify for NHA mortgage with low down payment. Interior condition excellent. Phone J. ETTEMA for the address, 383-7115.

FAMILY HOME
BEST BUY
$19,900

4 Bedrooms and bathroom upstairs. Living room, dining room and spacious kitchen. Full basement with oil-hot water heating. Double carport and wide driveway. Excellent for trailers, boats and extra cars. Phone PETER TER VEER for the address, 383-7115 or Res. 479-1588.

GLANFORD
$20,500

2-Bedroom basement home with extra room in basement. Cozy and Warm. Immaculate condition. Country view. Phone PETER TER VEER for the address. 383-7115 or Res. 479-1588.

HIGH QUADRA
$22,900

3-Bedroom charmer on a large lot. Ideal for gardening. Remember: Soon we will all be gardening for our health. Full basement. Double enclosed garage fit for many purposes could be made into games room. Phone PETER TER VEER for the address, 383-7115 or Res. 479-1588.

DE LUXE DUPLEX
$46,900

High quality side-by-side duplex in the University Village. 2 Bedrooms and basement each side. Living rooms with fireplace, Separate dining rooms. Owner's suite has extra bedroom and second bathroom in the basement. Balconies off master bedroom. Phone J. ETTEMA for the address. 383-7115.

BEAT
THE
HIGH
COST
OF
LIVING
1 bedroom condominiums
Priced from
ONLY
$12,400

OPEN
HOUSE
DAILY
10:30 to 5 p.m.
Sat and Sun
1:30 to 5 p.m.

ALEX DAVYDUKE
BRAMLEA COURT
118 Croft St.
Near Niagara

JOHN WATSON
ARDLEA COURT
305 Michigan
Corner of Oswego

XXXXXXXXXX
X BOULTBEE X
X SWEET X
X Realty X
X Ltd. X
X X
X
Yorkshire Trust Affiliate
737 Fort 388-5561

10 Mile Pt.

3-bedroom house

¾ acre

Utter seclusion

Must sell

Asking $32,500

477-4516

NEW! IN TOWN!
QUIET STREET
$26,600

Spacious custom-built, 3 or 4 bdrms., roughed-in extra plumbing and fireplace. W.W carpet. Handy to shopping, schools, bus. Bsmt could be an in-law suite. Level lot, excellent soil. Clear title or terms. Call Builder, 383-6773.

350 HOUSES FOR SALE

BROADVIEW PROPERTIES
1039 Johnson St.
384-8001

OPEN HOUSE
$309 ROLSTON CRES.
NEAR FORESTY LAB
FRI. 7-9 — SAT. 2-5

Make this dream house yours — 1400 sq. ft. — lovely L.R. with fireplace — Hardwood floors 3 bedrooms, dining room, new kitchen, secluded patio — large rec room, utility room — on an easy to care for lot — $29,900. To view
PAULINE BROOKES 384-8001

OPEN HOUSE
3536 RICHMOND RD.
NEAR UNIVERSITY SCHOOL
FRI. 7-9—SAT. 2-5

Lovely 2 Bedroom home — living room with fireplace — hardwood floors — secluded sundeck with view of Olympics and Sooke Hills. Rec room with fireplace, extra plumbing and 3rd bedroom in full high basement. To view
JESSIE McGRATH — 384-8001

OPEN HOUSES!!
THREE Lovely Homes
$31,800 and up
McADAMS PLACE
(off Parklands)

Your choice of 3 beauties, on quiet cul-de-sac in excellent residential area. They all have sundecks with sea view. Featuring quality wall-to-wall, parquet floors, minimum 3 bedrooms, en suite master bedrooms, choice of cathedral or split-level entrances. Drop in and view these delightful homes. Courtesy to all agents.
BILL PALFREY 384-8001.

OPEN HOUSE
2775 PENELOPE PLACE
(off VanTilburg)

Attractive 3-bedroom home, master en suite and large 4-piece bathroom, floor to ceiling old brick corner fireplace with raised hearth, large sundeck, full basement, rumpus room with bar. Fully landscaped. Asking $28,900.
BILL PALFREY.

OPEN HOUSE
3939 MARJEAN PLACE
SAT., 1:30-4:30 P.M.

Don't miss out on seeing "Nixon's White House" now only $32,400 and must be sold quickly. 3 brs., 2 baths, many deluxe features. Don't just drive by,
COME ON IN
Joyce Miller, 384-8001

COLWOOD AREA
VLA

Truly a delightful one-year-old home. Featuring: shake roof, double carport, wrap-around sundeck, privately backyard, ½ acre, 3-pce. off master bedroom, spacious bright kitchen developed basement, rec room, music room or bedroom. Roughed in for 3rd plumbing. Level basement entrance, would make ideal in-law suite. A quality home asking $34,900. Courtesy to all agents.
BILL PALFREY 384-8001.

1264 GOLDSTREAM
$14,950

2 bedrm living rm. dining rm; utility; sundeck; large lot.
JACK MAYBIE, 478-4033

$14,900

Walking distance to the waterfront recently renovated — 3 bedrooms — Stucco exterior — "Why pay rent" at this price.
PAULINE BROOKES or JESSIE McGRATH 384-8001

SOOKE VLA

Immaculate 2-year-old, 3-bedroom home on ½ acre. Triple plumbing, outside lighting, excellent construction. Bright 18x13 living room with fireplace, sep. dining room, self-contained in-law suite in the fully developed basement. Playhouse in the backyard for the children. Asking $22,500. Call 384-8001.

McIlroy or Palfrey

HIGH ON A HILL
PRESENT YOUR OFFER!
OWNERS LEAVING CITY!

A terrific opportunity to own a completely modern 3 bedroom, full basement home with gorgeous views plus complete seclusion in a lovely landscaped backyard. Rumpus room with bar and an almost completed suite. Owners leaving city and ask that all offers be presented on an asking price of $28,900 with terms available. Please call 384-8001.
GLADYCE McLURE

OAK BAY
$51,000

Large well appointed newer home in the Uplands area. This home has just about everything that the discriminating buyer would want. Close to schools, park, ocean. Four bedrooms, three bathrooms, beautiful rumpus room. Basement area completely finished. For further information phone
BILL ENSEN — 384-8001

10 MILE POINT

A beautiful well-appointed home finished with the most lavish materials and craftsmanship that the discriminating buyer could find anywhere. 3 bdrms, 3 bathrooms, den, tremendous living room with a colonial marble fireplace. This home has all the desired requirements for the executive and his family. For further information please call
BILL JENSEN — 384-8001

RAISE HORSES OR

Small farm on 3.21 acres within 5 mile circle, plus 7-year-old 3 bedroom full-basement stucco bungalow. Easy financing, to view call 384-8001.
MR. DYER

CENTRAL SAANICH
ONE YEAR OLD

Owners have to leave this lovely 3 bedroom home in this country-like location. Spotless bright living room with fireplace and w-w carpeting. Dining room, cabinet kitchen and double plumbing. Full basement and large carport. Full price $28,900 with terms.
Phone Wally Milligan, 384-8001

LAKE HILL AREA
JUST LISTED
ONLY $25,500

6¼% mortgage on this 8-yr.-old home. In-line living-dining with fireplace, convenient kitchen with E-A. 3 BRs — rumpus plus R-I 4th BR in high bsmt. Good workshop — Drive-in garage — rear patio. Be first to view with
BARBARA HUNT or
JOYCE MILLER 384-8001

MINI ESTATE
PARK-LIKE SETTING
1.65 ACRES, $26,900

HERE's a zinging home

vibrant and alive with exciting color — kitchen ultra-modern and shining in off-white and Avocado green decor — a subdued living room with feature wall and richly carpeted — a master bedroom in gold tones with sliding glass doors to huge sundeck — a startling bedroom with an electric blue carpet — plus an almost complete suite in the high basement. Sorry, no drive-bys, but if you wish to view this exclusive listing please call
384-8001.
GLADYCE McLURE

2701 BELMONT AVE.

Conveniently located on nice residential street in Oakland area. Living room with fireplace, separate dining room, three bedrooms, full basement with drive-in garage and separate carport. Good value at $23,000.

DRIVE BY

1133 Caledonia Ave., immaculate 3-bedroom home with attractive garden. Close to all amenities. For further information please call
Mrs. O. Zachary 592-2345
P. G. Jackson Ltd. 388-4468

DUPLEX FOR SALE, SUPERB condition, View at 1446 Beach Drive. Call W. R. Bentley, 385-5911.

350 HOUSES FOR SALE

PEMBERTON
HOLMES
1002 GOV'T
384-8126
"SINCE 1887"

OPEN HOUSE
SATURDAY 1:30-4:30
1149 HOLLIS

—Swimming Pool
—Half an acre
—3 bedrooms
—Rock gardens
Beautiful property with reduced price of only $20,000.
384-8126 JIM WEST 592-3703

OPEN HOUSE
SAT. 1:30-4:30
4430 SHORE WAY
(Off Ferndale to Paul Tce)

Beautiful SEA VIEW property just across the road from waterfront. 1325 sq. ft. of comfortable living area plus a full high basement. 2 Bathrooms, attached garage and sundeck. Watch the ships go by from this well built home. Asking price — $38,500. For prior appointments, please call—
TED PARTRIDGE
384-8126 or 592-3451

OPEN TO VIEW
SATURDAY 1:30-4:30
1464 JAMAICA ST.

—4 Bedrooms
—Family room
—Fenced grounds
—Beamed ceiling
—Quiet cul-de-sac
—Full high basement
—Best dollar buy on the market
For prior viewing call me — anytime —
JOHN F. COLWELL
596-2325 or 384-8126

NORTH OAK BAY
WILLOWS AREA
4 BRs, $29,500

We invite your inspection of this fine 1½ storey Tudor-type family home, featuring:
—3 Roomy bedrooms, 4-piece bath on main.
—3 Bedrooms with 2-piece bath up, also partially completed children's playroom up.
—30x14.5 living room with fireplace, separate 12.4x11.6 dining room, slided doors, modernized kitchen, full basement, Drive-in garage, fenced yard. Low interest mortgage. Close to good schools and other amenities.
For viewing or extra information:
Please call—
C. A. CLIFF ANDERSON
477-3994 or 384-8126

2795 RICHMOND AVE.

Ideal for a family with small children, in a beautiful fenced garden with fruit trees, it comes equipped with washer, dryer, refrigerator, range, drapes and carpeting. Owner's transfer compels the sale and it is well priced at
$26,500
For full information and appointment call—
384-8126 MR. GREENE 385-0795

UPLANDS
EXTENSIVE
SEA VIEWS

DUE TO OWNER' MIGRATION FROM VICTORIA WE OFFER FOR SALE ONE OF THE UPLAND'S SELECT HOMES. IT PROVIDES ONE LEVEL LIVING OF OVER 2700 SQ. FT. EMBRACING AN UNUSUALLY HIGH STANDARD OF CONSTRUCTION AND FINISH. IS A HOME DESIGNED FOR ENTERTAINING WITH LARGE ENTRANCE FOYER, 24 FT. LIVING ROOM, GUEST SIZED DINING ROOM AND COMPLETELY EQUIPPED SPACIOUS KITCHEN. THREE BEDROOMS, THREE FULL BATHROOMS, MASTER BEDROOM WITH DRESSING ROOM AND EN SUITE. AN APPEALING BAY-WINDOWED DEN HAS A FIREPLACE. THERE ARE FEATURES AND INCLUSIONS BEYOND THE COMPASS OF ADVERTISING. FULL DETAILS ARE AVAILABLE THROUGH STUART SIMPSON RES. TEL. 656-4056) AND VIEWING IS AT ANY REASONABLE TIME.
$87,000
Interesting terms, if desired, can be discussed.

GORDON HEAD
2244 GREENLANDS RD.
ONE OF THE BEST

QUALITY workmanship and DESIGN. A home for GRACIOUS LIVING, 8 rooms (over 2000 sq. ft. plus basement). Spacious carpeted entrance, 3-4 bdrms, 2 baths, 2 fireplaces. Excellent kitchen and family room. MANY INTERESTING FEATURES.
$48,900
384-8126 MRS. McLEAN 384-6847

MUST BE SOLD

$34,800 — Top flight family home — 2 years old — FIVE bedrooms — 2-piece en suite, full bath plus extra R.I. — better value than brand new — Claremont School area.
also
$34,900 — Picturesque 2 acres hobby farm with older style no-basement farm home — horse barn — cattle or pig barn — 400 ft. frontage on Wishart Road — Financing available.
All offers presented on above properties.
GORDON D. PAGE
384-8126 or 477-6058

CUTE, CLEAN & COSY

This delightful 2-bedroom stucco bungalow is an exceptional home for the small family, impeccably maintained inside and out and in a beautiful garden setting. Don't drive by, stop and admire the exterior of this lovely little home, then call to see the interior, you won't be disappointed — Address?
944 LYALL STREET
PRICE: $18,900
384-8126 MR. GREENE 385-0795

GORDON HEAD
COLONIAL FAMILY
HOME

Spacious 5 or 4-bedroom home located on a quiet cul-de-sac close to all levels of school. Only 7 years old and in excellent condition. Asking price is $32,700 at a low interest rate.
For appointments to view please call—
TED PARTRIDGE
384-8126 592-3451

COLWOOD CORNERS
3 ACRES

This magnificent home includes so many extras it MUST BE SEEN.
—1550 sq. ft. on main.
—In-law suite.
—A fortune in shrubs.
—2 Heatilator fireplaces.
—Wall-to-wall carpet.
—Reduced to ONLY $44,900.
AND MUCH, MUCH, MORE.
For further information please call:
LARRY M. BROOKS
384-8126 or 478-2918
(anytime)

NEARLY HALF ACRE
CLOSE IN

DRIVE BY 3445 SEYMOUR ST. (Please do not disturb the owners). This attractive white siding house with duroid roof has living room 14x15 — fireplace, kitchen and dinette 8.9x14.3. 2 bedroom main floor, games room and 2 bedrooms down. Full basement, oil furnace, separate matching garage, cement patio. Lot 64x300. VLA? Taxes $350 or 1970. Full price — $21,000 cash.
384-8126 W. WOODLEY 384-3916

FAMILY HOME
4 BEDROOMS
$20,500

This is a nicely modernized, well-kept, home, just right for those who want lots of bedroom space and large rooms. There is a full concrete basement with a large family room. Vendor is anxious and will consider all offers.
To view call —
JOHN C. COLWELL
598-2325 384-8126

350 HOUSES FOR SALE

PEMBERTON
HOLMES
1002 GOV'T
384-8126
"SINCE 1887"

DE LUXE 2 BR.
JUBILEE AREA
$25,900

This tremendous home has been fully renovated professionally and offers all the modern conveniences of new, yet retains the charm of the old. Besides the beautiful view this home has — new stucco, aluminum windows and doors, sundeck and separate garage. This one must be seen. To view, call —
LARRY M. BROOKS
384-8126 or 478-2918
(anytime).

MUST BE SOLD
COLWOOD AREA

1—A 5-year-old 3-bedroom full basement home. Now wall-to-wall carpets, sundeck, large kitchen and living room. Good value on asking price of $24,500.
2—A 3-year-old 2-bedroom full basement home. Large lot. A very attractive home in a nice setting. Try your offer on asking price of $23,350.
Both homes in the finest area of Colwood. Please call:
384-8126 JIM WEST 592-3703

BEAUTY & THE BEACH

Almost at your door! This lovely home overlooking Elk Lake offers you much more than is usually provided in a home of this price 2300 sq. ft. of living area on 2 floors, large living and recreation rooms, 3 bedrooms and a den, 2 bathrooms, full size dining room and a unique modern kitchen. A huge 2-car garage attached to the house and fenced by almost half an acre of well landscaped grounds. Don't let the highway construction put you off, there will be safe and easy access when the dust clears. Originally priced at $46,500, now only—
$37,500
It's a terrific buy! See it today, call—
384-8126 MR. GREENE 385-0795

THE MOST FOR
THE DOLLAR
4 BEDROOMS

Transferred owner looking for offer today. Looking for something different with large main floor family room and your own 'English Pub' — Large double-car garage and sundeck. Yes, it could stand a touch up here and there, but it really is worth seeing at a price of
$20,900
384-8126 JIM McNAUGHT 382-8943

METROPOLITAN
REALTY LTD.
386-3585

OPEN HOUSE
2866 INLET AVENUE
SAT. 1-4:30 P.M.

Immaculate 3-bedroom, 11-year-old home with a large beautifully landscaped lot, with blackberries, raspberries and apple trees. Ask-ing $25,500. For prior viewing call Neva Pennie, 386-3585.

OPEN HOUSE
ESQUIMALT
FRI. 4-8; SAT. 1-5
943 GARTHLAND RD.
(OFF CRAIGFLOWER)

—9 months old.
—Lovely treed setting.
—3 bedrooms.
—En-suite plumbing.
—Floor-to-ceiling Fireplace
—$28,400.
—Colin Munro, 386-3585.

OPEN HOUSE
2652 ASQUITH ST.
SAT. 1:30 - 4:30
OAKLANDS
DANDY 2 BEDROOMS
$21,500

Just listed, spacious stucco TWO-BEDROOM, full basement home, situated in a quiet location in the OAKLANDS-HAULTAIN area. Charming living room, fireplace and w-w carpet. Large bright kitchen with dining area, 4-pce. bath, OOM heat, separate garage with attached storage shed. High dry lot with pleasant rock gardens and pool area in the rear. Priced right to sell at only $21,250. Call Don Munro, 386-3585 or 477-1705.

RETIREMENT OR
STARTER
$15,900

In Sidney a two-bedroom bungalow with living room, kitchen large enough to eat in, three-piece bath, central hall and an area that could be utility plus storage shed. Is just stones throw from store and transportation. To view call Neva Pennie, 386-3585.

GORDON HEAD
(Off Torquay)
SNEAK PREVIEW
7 NEW HOMES
(LONGACRE DRIVE)

Be the first to preview these BEAUTIFUL new three-bedroom homes. All have EN SUITE PLUMBING, BROADLOOM, in living, dining and halls. 4 have FIREPLACES in the basements. Priced $29,250 - $30,500. Call Colin Munro, 386-3585.

LANDSEND ROAD
(Deep Cove)

—2 new homes
—½-acre treed lots
—Landscaped
—Both 3 bedrooms
—En suite plumbing
—Lots of Extras
—$30,500 - $31,400
—Colin Munro, 386-3585.

WANT A NEW HOUSE?
DON'T WANT SUBDIVISION
DRIVE BY 799 CLAREMONT

Here's something smart in a new home. Placed far back on a 84' landscaped lot. Double carport, sundeck with pleasant country views. Plenty of potential, 2, 3 or 4 bedrooms. Try your down payment or owner will take your home in trade. Price $28,900. Exclusive with Jim Ranson, 386-3585.

LONG, LOW RANCHER
STONE FACED
BEAUTIFULLY LANDSCAPED
FOUR BEDROOMS
THREE BATHROOMS

Near new long, low rancher in an ideal first-class residential area, close to university and all levels of schools. Spacious through hall to large living room, floor-to-ceiling fireplace. Guest dining room, deep pile carpet over golden oak floors. Dream kitchen, garburator, dishwasher and one full wall of cabinets. Dining area with glass doors to partly covered sundeck. Three spacious bedrooms main floor, Master bdrm. en suite. High fully finished level walk out basement. Plaster and professionally finished rumpus room, floor-to-ceiling fireplace, oak floors, 4th guest bedroom or den. Full bathroom, utility and workshop area. OOM heat. Double carport. Treed area. Excellent value and some financing available at 8¼%. Well-priced at $45,000. Don Munro, 477-1705.

FANTASTIC SEA VIEW
FAIRFIELD

Once in a lifetime opportunity, distinctive three-bedroom home situated perhaps the finest location on Victoria's waterfront. Unobstructed view of the Olympics with sea view to the east, south, west, within easy walking distance of Beacon Hill Park. Six-room house, full-sized cement basement and separate garage. Contains large living room with fireplaces, family sized dining room, two better than average sized bedrooms, attractive bathroom, spacious kitchen on ground floor. Upstairs bedroom space for another room on second floor. Excellent investment for future because of location. Is in immaculate condition, can be available for immediate possession. Quality construction, close to bus, approximately 1½ miles from city centre. Principals only. 383-6176.

KNOCKS SPOTS OFF

The competition. In Sidney super modern split level design, up to 4 bedrooms, or 2 bathrooms, basic price $22,900 with excellent terms. Builder waiting your call at 656-2638.

350 HOUSES FOR SALE

2 VICTORIA OFFICES
BLOCK BROS. REALTORS

OPEN 2 - 9 AND
ALL DAY SATURDAY
4(3)61 SHELBOURNE

OPEN HOUSE
CEDAR HILL
1525 EARLSTON ST.
Thurs., Fri. and Sat.
2:00 to 4:30 p.m.

This spotless 3 BR family home is located on a quiet dead end street, beautifully landscaped with large trees, fully fenced back yard and an oversized brick patio. Bright cheery room with elegant corner fireplace in L.R. Bsmt fully developed with rec rm, extra large extra BR and 3 pce bath. Priced for quick sale at $25,900.
Terryl or Marvelen - 477-1662
George Argyle - 385-4769 or 477-1841.

OPEN HOUSE
UNIVERSITY HEIGHTS
4020 MAGDELIN
1:30 to 4:30 SAT.

MUST BE SOLD, offers wanted on reduced price of $27,900. 3 bedroom, full high basement, LARGE 4½ per cent present mortgage. TERM 1969. $1/2 a financing available at low interest. AGC's years and freshly redecorated floors. Parquet like new. Don't miss this family home close to all school levels, low with S. W. Clendinneng 477-1841.

OPEN HOUSE
OPEN HOUSE
SATURDAY 1:30-4:30
439 KIPLING ST.

Your opportunity to view this nice family home with beam ceilings, modern kitchen and full basement. Realistically priced at $21,900. For previewing call MARGE NAPPER 477-1841 or 592-9554.

OPEN HOUSE
890 JASMINE AVE.
MARIGOLD DISTRICT
LARGE LOT
1:30-4:30 P.M. SAT.

Three-bedroom home; renovated; beautiful and impressive fireplace; Fruit trees. Quiet neighbourhood; near amenities; about 3 miles from Victoria Vocational School. Call ROGER SIMON 477-1841 or 592-9759.

OPEN HOUSE
SAT. 2-4:30
5004 GEORGIA PARK TER.

Excellent views of Cordova Bay, The islands and mountains from this lovely new 3-BR home. Large LR with DR. In-line Family room. Basement has roughed-in rec room and room for one or two bedrooms, huge sundeck, dble carport. Priced at $39,900.
BUD McSPRITZE 658-8268
JOE ISHERWOOD 592-1439

OPEN HOUSE
SAT. 1:30-5:00 P.M.
9486 MARYLAND DRIVE

Come to Sidney where the prices are right, and buy this modern and distinctive 3-bedrm bargain located near the sea in a new development park of quality built homes. This home won't last long! For further information drop in or call ROGER LUCAS, 477-1841, 592-2159.

OPEN HOUSE
SAT. 1:30 to 4:30
1620 LONGACRE DR.

Gordon Head. Fantastic area. 3 years young, 3 bedrms, nice raised fireplace. Sundeck off the dining. Full basement ready for development. Well landscaped and fenced. Carport and extra space for parking. Well priced for area at $27,900. JERRY HUBERT, 384-2740 or 477-1841.

OPEN HOUSE
SAT. 1:30-4 P.M.
2532 BELMONT ST.

$12,700. Drop in and investigate this 2-bedroom bungalow. Large elec. kitchen with eating area. NEWLY REWIRED. HELEN MICKEY in attendance, 477-1841 or 592-0897.

OPEN HOUSE
SAT. 2 to 4:30
2776 PENELOPE PL.
GOLFERS, GOLFERS
DUFFERS!!

Convenient to Royal Colwood, take advantage of the evening light and improve your game. The nineteenth hole can be your huge recreation room. This home is also a wife pleaser, lots of cupboards, 4 bedrooms, two and a half baths. Beautifully landscaped large lot. You have to see to believe. $37,850. KAY GOODER, 477-1841 or 479-2109.

OPEN HOUSE SAT.
1-4 P.M.
10460 RESTHAVEN DR.

Spacious home featuring 3 bdrms on main floor with extra 2 bedrms and full bath on lower level. Easy care lot across from Marine. Nearly new appliances and drapes included. Asking $36,950 with terms or trade. Call FRED HARROP, 656-4738 or 477-1841.

OPEN HOUSE
SATURDAY 1:30-4:00
2605 PENRHYN

For a family home, how does this sound? — 4 large bedrms, living room, family room, dining room, elegant kitchen and large rec. room. All this, including plush wall-to-wall carpet, 2 4-pce. baths and utility room. You can have all this plus a fantastic view so don't miss this one — Call JUDY UNICUME, 477-1841.

DO NOT READ FURTHER

unless of course you are interested in the purchase of an executive style home at a family style price. 3 Bedrooms, good neighbors, close to school, park and golf course. Suburban living at its best for under $30,000. For more exciting details call ELAINE LEE, 477-1841, 642-5754.

ARBUTUS ROAD
UNIVERSITY AREA

May I show you this lovely 3-bedroom home with its extra large property? Other features are its kitchen's built-ins, study, 2 full bathrooms, private patio and space in the full basement to develop a recreation room. $39,900. JO ANN HOPPE, 477-1841 or 477-6441.

GREET SUMMER IN A
HOME OF YOUR OWN
CENTRAL SAANICH,
$39,500

Four spacious bedrooms, charming family room, angled living room windows, exceptional landscaping are some of the extras in this 2-year-old beauty. To view please call DON or MARG MacCLEMENT, 477-1841.

NEW LISTING
4.3 ACRES

Overlooking Langford Lake, this 3-bedrm home gives a sense of freedom and privacy. The spacious rooms are for real family living and entertaining, $37,900. FLO PELLING, 592-3271, 477-1841.

CITY TRADE TO
OUT OF TOWN

Urgent trade required on a perfect 3-bedrm, Cedar Hill area home. Has large garden lot and in-law accommodation renting at $90 a month. Exchange for your modern home on 1 or more acres.
GEORGE ARGYLE
Block Bros. Realty
477-1841 — 385-4769

A FAIRFIELD GEM

Just a block from the beach. 3-Bedrm, Nice lot. Fruit trees. Close to shopping yet quiet street. Will not last. Call JAMIE MacGREGOR, 477-6165.

350 HOUSES FOR SALE

XXXXXXXXXX
X BOULTBEE X
X SWEET X
X Realty X
X Ltd. X
X X
X
YORKSHIRE TRUST AFFILIATE

BRENTWOOD BEAUTY

Lovely home on double lot just steps away from Brentwood Bay. Excellent starter or retirement. Bus service at door. One or can be two bedrooms. An "at home" fireplace in living room. Beautiful showplace garden. World famous fishing at your door. Asking only $25,000 with terms. Must be shown only.

G. H. WILLISCROFT
388-5561 24 Hour Service

FAMILY HOME
UNIQUE DESIGN

FIVE Bedrooms
TWO AND ONE HALF bathrooms
TWO fireplaces
cab-kitchen dishwasher
LOTS of cupboards
panelled rumpus room
DOUBLE carport
LARGE fenced lot
garden and fruit trees
CLOSE to schools, shops and university

ASKING $33,750
G. H. WILLISCROFT
K. C. ROBINSON
388-5561 24 Hour Service

TRY $500 DOWN
PRIVACY AND
SECLUSION

2.26 acre heavily wooded lot with excellent view, 3-bedroom house, now under construction and can be finished to purchasers wishes as to interior and exterior colours and choice of tile colours and bathroom fixtures.
This large lot and new house are being offered at the extremely low price of $25,500 completely finished. Other 2 acre lots available with your choice of several plans to have built. For further information call

K. C. ROBINSON
H. WILLISCROFT
388-5561

PERFECT RETIREMENT
$19,750
2 BEDROOMS
NO STEPS

Seldom offered, only nine years old, in faultless condition, quiet secluded small garden, good residential quiet street, lovely fireplace in cosy living room, loads of cupboards in bright kitchen, separate utility room and garage. Oil heat surely the best of its kind available now. Excellent terms offered.

479-1936 or 388-5561
BILL FELTON

SPRINGRIDGE

Completely remodelled and redecorated inside and out, large kitchen and dining room, 3 bedrooms, 2 bathrooms, double hot water system, centrally located.
Asking $21,900, open to offers. For further details call IRA FREEDMAN or WALLY MICHAELS,
388-5561 24 hr. service

DIFFERENT

White siding bungalow has 2 bedrooms 14x20 ft. living room, dining room and bright large modern kitchen. Full basement with hobby room, auto oil heat, attached garage. Easy care lot of natural trees and rock. 50x164 on quiet street off corner of Oak Bay and Fort. $24,500. To view call

EARL McLACHLAN
388-5561

OPEN HOUSE
CENTRAL PARK
2525 GRAHAM STREET
SUNDAY 1:30 to 4 p.m.

For details see display ad on Financial page.
WALLY MICHAELS
in attendance

GRACIOUS
FAMILY HOME
$45,000

Situated in quiet cul-de-sac near art gallery, schools and walking distance to town. Perfectly suited to family needs. Large living room with fireplace, french doors to hall and banquet size dining room. Electric kitchen complete with 40" range refrigerator, and dishwasher. Eating area. One bedroom and half bathroom on main floor with three bedrooms up and the largest bathroom ever to match the queen size master bedroom. Truly a home that can be called a home.
LIST YOUR HOME WITH
JOHN WATSON
388-5561 477-3877

NIAGARA, JAMES BAY

Ideal retirement home 2 blocks from the sea. No step, 2-bedroom home with 16x12 living room and nice utility room off kitchen. Level 48x100 ft. lot. Real value at $13,900 and can be purchased with $2,000 down and $120 per month. To view call:
EARL McLACHLAN
388-5561

350 HOUSES FOR SALE

XXXXXXXXXX
X BOULTBEE X
X SWEET X
X Realty X
X Ltd. X
X X
X
YORKSHIRE TRUST AFFILIATE

FORBES STREET

Near Simpsons-Sears and transportation and schools. Spacious living room with fireplace, dining room, two bedrooms, cabinet kitchen with eating area. Full basement with fireplace. Drive-in garage. Level 50x110 lot. Excellent value at $18,500. To view call CAM MacLEAN 388-5561 anytime.

GORGE

Just off Gorge on cul-de-sac. Modern, 5 bedrooms, living room with fireplace, dining room, kitchen with nook, large covered sundeck, secluded backyard. Rec room in basement. An excellent family home. Existing first mortgage of approx. $11,000 at 6¼%. Full asking price, $28,500. CAM MacLEAN 388-5561.

NP
O
R
R
I
Y
&
C
B
E
ASSOCIATES LTD.
1314 Quadra St. 385-2458

OPEN HOUSE
SAT. 2-5 P.M.
(NORTH OF MATTICK's)

Seclusion seekers and VLA buyers will like this, 2 step rancher on ½ acre, 2 fine bedrooms, one with slide doors to patio area (provision for

250 HOUSES FOR SALE

"HOMEFINDERS"
3085 SHELBOURNE ST.

OPEN HOUSE
8533 BEXLEY
SAT. 1:30-4:30 P.M.
TERRIFIC SEAVIEW
20'x40' SWIMMING POOL
3 bedroom plus den, 4-pce. bath, large living room — dining room, spacious kitchen — laundry room, 2 car drive-in garage — utility. All this on ½ of an acre. Only $36,900 — A must see.
JACK HERMAN
388-4401 ANYTIME

OPEN HOUSE
3986 GLANFORD
SAT. 2-4 P.M.
Don't miss seeing this lovely 3-bedroom, full-basement home. Large living room with fireplace and built-in bookcases. Bright modern electric cabinet kitchen. Extra bedroom in basement. Asking $22,950. For full information or prior viewing call
VI McDONALD
388-4401, 479-1931

OPEN HOUSE
1663 DERBY
SAT. 2 - 4 p.m.
Come see this most attractive stucco bungalow on quiet street off Shelbourne. 2 Bedrms plus extra up, living room with f'place, dining room, modern kitchen, utility room. OOM. Garage. $21,500. EXCLUSIVE. Try your low down payment
VERA FRIEDRICH
IRENE VAN, 388-4401

OPEN HOUSE
2016 FREDERICK NORRIS
SAT. 1:30 - 4 P.M.
Now is your opportunity to TRADE your present home or lot in a good area on this beautiful quality home with numerous features conducive to gracious family living. Your hostess:
MARY LYTTLETON
388-4401 ANYTIME

ROYAL ROADS
3-4 BR., $28,900
Set in an area of fine homes, this immaculate well-built house is a pleasure to show. Entertain outdoors on the large slate patio with custom Bar-B-Q, or relax on the carpeted sundeck. 3 BR's up plus den or 4th BR down. Drive-in garage and space for further development in basement. Good financing too, so why not call for an appointment.
BOB HUGHES
388-4401, 656-4731

ATTENTION FAMILIES!
SPACIOUS AND SUNNY
Quality home in DESIRABLE ROLSTON CRES. Gracious living room with feature wall fireplace — L. dining room, large bright kitchen, 3 or 4 bedrooms, 2 bathrooms, full high basement with huge rec. room plus a secluded back garden. A real FAMILY home. $35,000.
TERRY EDEN
388-4401, 479-1528

ELEGANT LIVING
TEN MILE POINT
Your dream come true in this luxurious and functional brand new home. Approximately one-half acre of treed seclusion on a quiet cul-de-sac.
—Large kitchen
—Dining room
—Family room
—Living room with fireplace.
—Four bedrooms, master with ensuite plumbing.
—Two, four-piece bathrooms and one, two piece.
—Lots of closets with built-ins.
—Wall to wall throughout.
For further information and viewing please call.
$59,500
CAROLYNNE PERRY
388-4401, 383-0595

TIRED OF RENTING?
Let me help lose your worries by showing you this truly nice 4 bdrm, family home in the Marigold area. Good terms. Only $17,400. Call me!
JULIE MANNESS
388-4401, 478-5220

WASCANA, $16,900
This lovely stucco bungalow has been reduced for quick sale. 2 bedrooms, living room with fireplace, utility off large kitchen, sundeck, nice easy to care for lot, drive-in garage. Try your down payment.
VERA FRIEDRICH
IRENE VAN
388-4401 ANYTIME

VIEW ROYAL
Neat! Clean! Starter or retirement home on excellent lot with carport. Cozy living room with fireplace. 2 bdrms, utility off large kitchen. Close to shops and bus. Financing can be arranged! Call me now!
FRANCES TANNER
388-4401 ANYTIME

MT. TOLMIE AREA
$23,500
Charming 2-bedroom, stucco bungalow with bedroom and den down in full high cement basement. Drive-in garage. House is all ship shape newly painted and floors sanded and VACANT. Easy terms. Call
MRS. O'BRIEN
388-4401 ANYTIME

TERRIFIC VALUE
GOOD FAMILY HOME
ONLY $27,500
Must be seen to be appreciated. Lge. beautiful family home with 4 bdrm, 1½ bath, spacious L.R. with F.P., family-sized kitchen with E.A. and sliding glass doors to sundeck. Fin. rec. rm, 80x120 lot. Atmosphere of country living with city conveniences. Call
JULIE MANNESS
388-4401, 478-5220

VIEW ROYAL
Lovely to look at . . . delightful to know!
3 BR's, L.R. with F.P., bright kitchen with eating area, full bsmt and beautiful fenced grounds with shrubs and trees. Asking $19,500. Good terms available.
AINA MELDERIS
388-4401, 382-5862

GO BY 904 DELWOOD
(OFF CRAIGFLOWER)
Four bedrooms, large living room with fireplace, very large kitchen with dining area. Easy care lot with a little imagination this could be a wonderful family home. Offers invited on price $24,900.
CAROLYN WELDON
388-4401 ANYTIME

GORGE! $22,900
This charming 4 bedroom character home has been beautifully modernized.
—Large living room with fireplace.
—Guest size dining room
—Lovely kitchen.
—Modern 4-piece bath.
—And a full basement.
—Try your low, low down payment.
IRENE VAN 477-8801
388-4401 ANYTIME

250 HOUSES FOR SALE

"HOMEFINDERS"
3085 SHELBOURNE ST.

FAIRFIELD $20,900
In beautiful Fairfield, close to water and Marine Dr., a 2 or 3 bedroom home. Living room, dining room, glassed sun porch, full basement with extra bedroom and recreation room, park like lot. Try your down payment now. Call.
MR. COHEN
388-4401 ANYTIME

BAY-QUADRA AREA
Older 2 bedroom, full basement home at this reasonable price. New oil furnace, bathroom plumbing, kitchen cabinets, quiet lot for small children. Low down payment and easy terms are available.
HAROLD BARBER
388-4401, 384-2048

GORGE, $19,900
Immaculate 2 bedroom, full basement home, drive in garage. L.R. with F.P. newly decorated — and renovated. Large quiet lot. Close to everything. You will like this home if you like coziness and comfort.
HAROLD BARBER
388-4401, 384-2048

LIST? LIST?
3 duplexes sold in 3 weeks. I need older duplexes around $17,000 - $21,000 for sale. A sale is better than a sales pitch. Call me for action.
HAROLD BARBER
388-4401, 384-2048

LANGFORD
$17,900
LIKE NEW. This 3 bedroom home has been moved to this new cul-de-sac setting. Everything is new. New basement, oil furnace, plumbing, wiring, roof, driveway, sidewalks. Living room has F.P.
HAROLD BARBER
388-4401, 384-2048

HILLSIDE-QUADRA
$19,900
This fully renovated 3 bedroom, no basement home is situated close to everything for the family. Oil furnace, new kitchen, bathroom etc. Low down payment can be the beginning of a new life.
HAROLD BARBER
388-4401, 384-2048

EXCELLENT STARTER
JUBILEE AREA
$17,950
You won't be disappointed when you see this three bedroom home. Wall-to-wall carpets in living and dining room. Situated on a good sized lot, close to all amenities. Let me show you through.
CAROLYNNE PERRY
388-4401, 383-0595

NEAR UPLANDS GATE!
$33,900
Charming 6-room home with 3 bedrooms on main floor plus extra bedroom and rec. room in full cement basement. Wall to wall carpeting in living and dining rooms, also entrance hall. Sliding glass door leading to patio overlooking lovely secluded garden. Close to schools and shops. Call:
MARY LYTTLETON
388-4401, 592-3801

BURNSIDE
Spacious 3-bedrm partly renovated home. New, full high basem't with 1 bedrm plus rec. room roughed-in. Very convenient location. Should be seen. Asking $19,500. Call:
DONNA PRETULA
388-4401 ANYTIME

OPEN HOUSE
4297 GORDON HEAD RD.
SAT. 1:30-4:30 P.M.
Spa and island views plus seclusion from this attractive 4-bdrm. older home located on nine-tenths of an acre. Very spacious living and dining rms. with corner fireplace. Delightful cab., kit. with built-in range and fridge. Gem-like setting with fruit trees, ponds and summer house. Price $59,500.
C. H. HOLLAND REAL ESTATE
620 VIEW, 385-0824 OR 592-6619

EMPRESS REALTY LTD.
2020 DOUGLAS—386-8457

OPEN HOUSE
SAT., 1:30-4:30
1693 San Juan Ave.
NEW—$30,500
Immediate possession of this full-basement, 3-bedroom, 1½-bath family home situated on a level sheltered lot in a most desirable area, close to all schools and UVic. To view call F. Marshall at 386-8457.

BY OWNER, 3-BEDROOM HOME in Saxe Point area, close to elementary school. Large living room with fireplace and dining area. Spacious family room and bright kitchen. Laundry and recreation area in high basement. Also a legal 1-bedroom suite in basement, enables owner to live on main floor for $139 a month plus utilities. Extra large treed lot, fully fenced, $15,900. 385-2269.

WOODLEY ESTATES LTD.
Real Estate
Appraisals
N. E. HYDE—388-7361

TUFFREY and MILLS LIMITED
Real Estate and Insurance
1119 Blanshard St.
386-7737

LETS TRADE
A brand new home at 2961 Cedar Hill Cross Rds. for building lots, your older home, or revenue producing property. We will listen to any reasonable proposal. Call today, MR. GREENE 386-0702.
PEMBERTON, HOLMES LTD.
384-8126

SOUTH OAK BAY
Treed cul-de-sac, close to village, three bedrooms up. Living room has beamed ceiling, fireplace and leaded windows. Beautiful modern kitchen. Separate dining room with French doors to patio and pretty garden. $20,800. 386-5566.

OLDER TYPE HOUSE ON 3 lots, close to school and town, living room 24x14, wall-to-wall carpet, 4 bedrooms, 2 up, 2 down. Large kitchen and dining area, new wiring, new oil heating. Fruit orchard. Sacrifice at $22,900. View by appointment only. 479-8182.

MARIGOLD AREA. NO-STEP ranch style home, consisting of 3 good size bedrooms, sunken living room with large fireplace and wall-wall. Dining room, kitchen with eating area. Utilities wired for washer-dryer. Open to offers. View anytime, 721 Daisy Avenue.

3370 ROLSTON CRESCENT. 3 bedroom no basement L-shaped living room and dining room, utility room, storage shed close to all schools and conveniences in desirable area. Large lot. Private. No agents. $21,900.

10 MILE POINT
BY OWNER
3,300 sq. ft. of Tudor executive home. The price and quality are unmatched. Terms and/or revenue trade, $55,000. 658-8980.

BRAND NEW
NO DOWN PAYMENT
1 only 3 bedrooms, $195 per month including Provincial Government second mortgage and taxes. $24,850. August Construction, 384-1711, 478-1983.

BY OWNER, 3-BEDROOM home, 4th in basement, Esquimalt area. 382-9937.

250 HOUSES FOR SALE

BISHOP OF WHITTOME'S OFFERS:

1—LARGE WOODED LOT
BIG IN-LAW SUITE
In lovely Colwood, on a beautiful lot with tall trees and fine landscaping, stands this fine 7-yr-old home with a COZY LIVING ROOM with fireplace — dining room with SUNDECK and a BIG charming kitchen with AMPLE eating space, 3 bedrooms and an OVERSIZE bathroom on the main floor. DOWNSTAIRS, with a completely new entrance, is the all CARPETED large suite consisting of a HUGE bedroom, a BIG kitchen with washer and dryer conn. and a shower bathroom, a BIG pleasant living room. (Could easily rent for $135 mo.) Full price is ONLY $24,900. MUST BE SOLD AT ONCE.

2—THREE SEAVIEW ACRES
ALMOST NEW POST 'N BEAM
Near Brentwood, on a quiet cul-de-sac, backed by a large GOVT PARK is this outstanding 1,100 sq. ft. home. Surrounded by lovely DOUG WOODS and evergreens, a nice PASTURE and winding paths through your own little forest. MAMMOTH size kitchen with bar, BIG utility room, in an open plan with dining area and BIG living room with a lovely fireplace and a wrap-around SUNDECK facing the ocean. Large double carport and a FULL HIGH basement with interior for storage or boat. Extra fireplace and bathroom roughed in. Would make a lge. suite or rumpus and billiard room with extra bedrooms. Three bedrooms on the main floor. REALISTIC PRICE of $47,500 (was $52,000). IMMEDIATE occupancy can be arranged.

3—TREED, SEWERED LOT
NEAR SIDNEY — $24,500
Built by a MASTER BUILDER, this fine home is practically ready for occupancy. OVER 1200 sq. ft. BIG living room with BRICK fireplace. Lge. dining area and a SMART LARGE kitchen opening to a fine sundeck. THREE big bedrooms (one en ste. plumbing). FULL basement with extra bathroom and other rooms roughed in. Could be ready in 10 days with YOUR CHOICE of carpeting and colors. EASY financing can be arranged.

4—CENTRAL SAANICH
LOW, SEAVIEW HOME
This WELL CONSTRUCTED large home, only 4 yrs. old, has just about EVERYTHING most people are looking for. 1400 sq. ft., 24 ft. living room, 14 ft. dining room, 3 bathrooms on main flr. (en ste.), three big bedrooms, beautiful carpeting (OVER HARDWOOD), rumpus rm. and workshop R.I. HUGE double garage would hold 2 cars AND boat. Quiet cul-de-sac. HIGH SUNNY LOCATION. LOW price ONLY $34,900.

5—TREMENDOUS BUY!! — $34,500
NEW, LARGE, TREED, BEST!!
This outstanding home, just completed, with absolutely the finest materials, over 1325 sq. ft. has a large cozy living room with STONEFRONT fireplace, A HUGE master bedroom with en ste. bathroom, a COMPLETELY SEP. dining room, THREE BIG bedrooms, a fine kitchen with eating space opening to a SMASHING SUNDECK. The HUGE HIGH basement has EXTRA bathroom and 42 ft. REC. ROOM roughed in (with fireplace), space for SUITE or extra bedrooms. The lot is BIG and has ample room for SECLUDED GARDEN, the entire face has lovely rock work and there are NO ugly power poles (underground wiring, TV cable and phone). This is a REAL GOOD VALUE!

6—SEAVIEW ACREAGE, PARK-LIKE
COSY, SMALL HOME
PRICE $31,900
In lovely Matchosin, with BREATHTAKING seaviews this very unusual property has CHARM AND SECLUSION. The older type home has a BIG living room with HEATILATOR fireplace, open plan to kitchen with good eating space. Large bathroom with door to BIG utility room. 2 small bedrooms (was one lge. one). You'll NEVER see another place like this, LARGE lovely trees, pasture, etc. NO ROCKS, large DOUBLE garage and workshop. GOOD BUYING at this price!

TO VIEW ANY OF THE ABOVE SIX PROPERTIES, CALL ANY TIME THE BISHOP OF WHITTOME'S:
JOHN BISHOP 479-1447
RES. 656-2308

J. H. Whittome & Co. Ltd.
Royal Oak Branch

THE BUY OF THE WEEK
SITUATED IN THE SHELBOURNE AREA, WITH A TERRIFIC VIEW OF MT. TOLMIE, THIS 1,100 SQ. FT. OF HOME IS OFFERED TO YOU FOR THE FIRST TIME AT $25,600. THE MAIN FLOOR CONSISTS OF A LARGE LIVING AND DINING ROOM, 2 GOOD-SIZED BEDROOMS, FAMILY SIZE CABINET ELECTRIC KITCHEN WITH WALL OVEN AND COUNTER-TOP STOVE. FULL HIGH BASEMENT WITH REC. ROOM WITH FIREPLACE, PLUS ADDITIONAL ROOM THAT COULD BE USED FOR SEWING OR EXTRA BEDROOM. HEATED OF COURSE WITH OIL. THE 66x176 FT. LOT IS A GARDENER'S PARADISE. VIEW BY APPOINTMENTS ONLY. CALL FRANK CARR, 592-3118 OR 385-9765. CHARMAN PACIFIC REALTY LTD.

"3884 SHELBOURNE"
ESTATE SALE, $17,950
IDEAL RETIREMENT

This no-step white stucco bungalow located on nice level lot close to K-Mart and Shelbourne Shopping Plazas. Features include 19' living room, 3 bedrooms, cab. kit., separate dining. Also 12' indoor-outdoor rec. room with huge stone FP, 4-pce. bathroom plus 2-piece. Attached garage. Reasonable down payment from reliable buyer.

HERB HODGSON
384-7128 Res. 382-3835
Douglas Hawkes Ltd.

3-BEDROOM, FULL BASEMENT OLDER HOME, IN VERY CONVENIENT LOCATION, MODERNIZED AND IN VERY GOOD CONDITION, 1 ROOM RENTED AT $60 PER MONTH. EXCELLENT STARTER, ONLY $17,900.
OR
JUBILEE AREA, 2 ROOMS RENTED AT $100, LEAVING 5 ROOMS FOR THE OWNER. A SURE-FIRE WAY OF BUILDING UP YOUR EQUITY IN YOUR OWN HOME. TO VIEW, J. CROW, 386-6855; D. SMITH, 477-6181. MARLIN AGENCIES, 386-4564.

NORTH SAANICH
10.3 acres of treed pasture with 625 foot frontage at highest part of McTavish Road. Spacious redecorated three-bedroom home with full basement, two bathrooms, two fireplaces, huge living room; extensive panelling in California Redwood. Secluded gardens, two horse stables and barn, also separate cottage presently rented. $80,000.
BRENT D. EWING 384-1097
BAYSHORE REALTY
382-1911

BY OWNER
LANDSCAPED ½ ACRE
TREES—FISH POND
3-Bedroom home on quiet cul-de-sac, 14'x18' living room, fireplace, raised hearth, kitchen, dining room, panel basement, wired for washer, dryer, double carport, 5 minutes university, 15 to town. $29,500. No agents. 382-7730.

REDUCED FOR QUICK SALE, 2 houses on Walker Rd., Sidney, from $19,800 to $17,800. For more information 656-2819.

OLDER 4-5 BEDROOM HOUSE, Saanich, close to everything. Offers on $12,100. 385-6650.

3-BEDROOM HOME, TOWN AND Country area, 383-6204.

250 HOUSES FOR SALE

NATIONAL TRUST CO. LTD.

2 LOCATIONS TO SERVE YOU

HILLSIDE SHOPPING CENTRE

OPEN HOUSE
OPEN HOUSE
2101 NEIL ST.
OAK BAY-LANSDOWNE
FRI. 6:30-9:00 P.M.
SAT. 1:30-4:30 P.M.

You will be amazed when you find out what we are asking for this bright and lovely bungalow. Three bedrooms with extra bedroom or den in the full high basement. Situated in one of Victoria's better residential areas.

JUNE HOUGHTON
Off. 386-2961 Res. 385-8105

OPEN HOUSE
2312 VICTOR ST.
FRI. 7-9 P.M.
SAT. 1-4:30
Attractive, cosy two bedroom bungalow in the Jubilee area. Ideal for young married or retired folks. Lovely neat yard, patio, separate garage. Well priced at $18,900. Call:
MERYLE HAYS
386-2961 Anytime

BRAND NEW, $27,900
CENTRAL SAANICH
7217 SEABROOK

—Off Stelly's Cross Rd.
—De luxe California Spanish
—3 bedrooms (master en suite)
—Floor-to-ceiling fireplace
—Deep pile shag carpets
—Walnut feature panelling
—Dream kitchen — large nook
—Unobstructed country views
—Eligible for $1,000 grant
—Or B.C. government second
—Large first also available
—Try trading your lot, mortgage or smaller home — HURRY!!
TED BOWDEN, 479-1479

BEAUTIFUL
CORDOVA BAY
Brand new de luxe home, spacious luxurious decor! Featuring 3 bedrooms (master en suite), one 4-pce. and one 3-pce. vanity bath, family-size living room, guest-size dining room, both with sliding doors to balcony, up-to-date kitchen with breakfast area, two-car drive-in garage, and over 1,600 sq. ft. of basement — ready to be developed. TOP VALUE FOR YOUR HOME-BUYING DOLLARS! TRADE FOR REASONABLY PRICED SMALLER HOME. FULL PRICE $23,500. Excellent financing.
H. HEGEN
Off. 386-2961 Res. 385-8895

QUIET FAIRFIELD
3 BEDROOMS
Here is a solid and spacious family home near the sea! Offering bright, modern kitchen, separate dining room and modern bath. Full basement with new wiring and plumbing. Excellent value at $20,950.

2 SUITES PLUS
ONLY $18,500
You'll enjoy the seaview from this 11-room home on Esquimalt Rd. 2 self-contained suites plus 5 more rooms at ground level.

FLOWER POWER!
RETIREMENT, VLA
Your dream cottage on almost ½ acre of grounds just 10 miles from City Hall! This is a cozy and comfortable home amid hundreds of flowers, shrubs and trees. Featuring modern kitchen, 2 sunrooms and ½ basement. Excellent financing. Priced to sell at only $15,950.
For any of the above call:
RUDY ROST
Off. 386-2961 Res. 658-5490

BEAUTIFUL BROADMEAD
Belle of the ball. Magnificent seaview. Modern and artistically designed for comfort. Three sundecks. Extra spacious master bedroom with its private balcony. Guest-size living and dining rooms. Superb kitchen "Crestwood" cabinets. Beautiful recreation room with bar and floor-to-ceiling red brick fireplace.
$53,500
W. G. MOORE
Off. 386-2961 Res. 658-8681

DESIGNED TO PLEASE
Spectacular home with beauty and graciousness. Ideal for retired couple or single person who is artistically minded and who cares for comfort and quality. A home of distinction. Large living room which radiates hospitality. Superb kitchen with built-in appliances. Extra large master bedroom — one of a kind. Artistically designed den, where one can enjoy a good book. Large sundeck for outdoor entertaining.
$49,900
W. G. MOORE
Off. 386-2961 Res. 658-8681

NEAR UNIVERSITY
GORDON HEAD
SEAVIEW
NICE TREED LOT
4 BEDROOMS
2 BATHROOMS
RECREATION ROOM
LARGE KITCHEN WITH
BUILT-IN APPLIANCES
$35,500
(MORTGAGE 7¼%)
W. G. MOORE
Off. 386-2961 Res. 658-8681

BARGAIN AND A BEAUTY
Transfer forces the sale of this lovely 3-bedroom home just one year old and better than new. "L" shaped living and dining room with sliding doors to sundeck. Kitchen with breakfast area, two-car drive-in garage, and over 1,000 sq. ft. of basement — ready to be developed. TOP VALUE FOR YOUR HOME-BUYING DOLLARS! TRADE FOR REASONABLY PRICED SMALLER HOME. FULL PRICE $23,500. Excellent financing.
JUNE HOUGHTON
Off. 386-2961 Res. 385-8105

ESQUIMALT, SAXE POINT area, 4 bedrooms, Open House, Sunday 2-4 489 Fraser St., 384-6197.

A NEW 2 BEDROOM HOME, full basement, carport, sundeck. 656-6120.

250 HOUSES FOR SALE

"Complete Real Estate Service Across Canada"
MONTREAL TRUSTRUST
1057 Fort Street 386-2111
Sidney — 656-3924

OPEN HOUSE
614 FOUL BAY
SAT. 1:30-4:30
A glorious example of a small Tudor home complete with beamed ceilings, panelled walls, leaded windows and peaked roof. Three bedrooms, separate den, separate dining room and large secluded lot in prime area. Asking $27,900 with approx. $17,000 down payment. George Blackburn, 384-2111 anytime.

MIDGARD ST.—
GORDON HEAD AREA
FULL PRICE $14,250
Beamed ceiling liv. rm with w-w carpet and fireplace. Large family kit. — dining room — one bedrm (could be 2) — full basement with oil hot water heat. For additional information please call:
THOS E. ANDERSON
Res. 592-2386; Bus. 386-2111

GORDON HEAD
7¼% FINANCING
Your opportunity to buy a spacious 3 bedroom split level, only 4 years old, close to schools and shopping centre. Floor plan features L-shaped living-dining room, fireplace, oak floors. Basement completely developed with extra bedroom or rec. You'll appreciate the condition of this family home. $27,500. Please call to view.
386-2111 D. BECKNER 598-1391

$27,500. Please call to view.

COLWOOD LAKE
2277 MARLENE
$27,900
A three-bedroom beauty of truly superior construction quality. Excellent wall-to-wall carpeting over hardwood floors. Fireplace roughed-in in large rec. room with built-in stereo. An extra nice home in a very good area. Truly worth viewing.
J. C. (CLIFF) GAY
386-2111 592-4633

PRICE REDUCTION
NOW $28,750
3709 BLENKINSOP
Drive by this attractive 6-room family bungalow and then give me a call to view the immaculate interior. Ready to move into at no additional expense. Close to all schools, transportation and shops. Substantial 7¼% mortgage available at $145 PIT.
AL WESTGATE
386-2111 656-3423

MUST BE SOLD
CUTE COSY
MODERN HOME
GORGE AREA
ONLY $17,950
This 2-bedroom home is the best buy on the market. Lovely living room with brick fireplace, hardwood floors throughout, cabinet electric kitchen, large utility room, full length sundeck over looking park area. Phone now, before its too late.
Ken MacDonald 386-2111

UPLANDS EXCLUSIVE
¼ of acre, Beach Drive. Beautiful spacious 1760 sq. ft. of gracious living, 3 fireplaces, 3 bathrooms, panelled den with fireplace in full basement. Heated greenhouse. Lovely grounds and garden, underground sprinkler system. $39,000. No Sign, No Drive-Bys, No Triflers.
386-2111 A. PEAKER 477-3957

3 BEDROOMS $18,300
Jubilee, transferred owner must sell, full basement, sundeck, fenced, near school. Excellent condition and terms.
386-2111 A. PEAKER 477-3957

GORDON HEAD
PRICED REDUCED TO $27,900
FOR QUICK SALE
OWNER TRANSFERRED
MUST SELL
Attractive 4-year-old split-level home 3 excellent bedrooms, lovely L-shape living room and dining room with old brick fireplace enhanced by feature wall, built-in range and knotty cedar cabinets in bright spacious kitchen.
RON MacDONALD 386-2111

HANDYMAN HOME
A roomy 4-bedroom home with 72 ft. living room and bright kitchen. Over 600 sq. ft. workshop. Well maintained and clean. $17,750.

GOOD AT $21,900
A modern basement house. Living room has stone fireplace and good outlook. Dining, kitchen, 3 bedrooms, rec room space, utility and garage. Hardwood floors. Excellent condition and value.

MODERN CHOICE HOME
4 bedrooms, 3 bath home with sea views. A basement house with stone facing, shake roof, wall to wall carpets, good living areas, sundeck, patio and garage. $31,900 with large mortgage.
MAJOR J. LACE
656-3924 656-2438

OPEN HOUSE
OPEN HOUSE
1:30-5 P.M. SAT.
880 FALAISE CRESCENT
(BROADMEAD BORDER)
Situated high up on beautifully landscaped grounds of ¼ of an acre, with V.I.A.'s, with unobstructed views of the OLYMPICS and the Sooke Hills, this nice family home provides true country living yet is close to good quick routes to town. With woods behind and a lovely little park of some character across the way, there are scenes of beauty and tranquility from most rooms. Three bedrooms, 1½ baths up with full development down of another bedroom, another bath together with recreation room and separate den and modern hot water heat — large sundeck and many other facilities for happy family living. By the way, downstairs can be developed for in-laws if desired.
$36,900
with excellent financing available.
Call J. B. YOUNG
658-8594 or 383-4124 Anytime
Park Pacific Investments Ltd.

ENGINEERED HOMES
OPEN HOUSE
$1000 DOWN
2056 ARDWELL AVE., SIDNEY
Plus $1000 B.C. Grant to only one 9% NHA mortgage. Payments $169 per month principal and interest. Full price $22,500 for this 1100 square foot home. 3 bedrooms, carport and paved driveway. This lot is serviced and situated in one of North Saanich's most desirable areas, handy to commuter service, marina, and schools. Building and land costs and interest rates are on the rise, so act now to save money. You may choose your colors, carpet comfort floor, counter tops and exteriors on one of these homes. For the most dollar value, enquire now, or drive out Pat Bay Highway to McDonald Drive and turn sharp right.
Phone now
LOU SALON 383-2625
KELLY NEMETH 477-4641
Office 385-8211

CORDOVA BAY
Brand new spacious home quality (trades considered) across from beach with seaview. Asking $39,500. Ron Cannon, Res. 656-5506. Town and Country Realty, 382-7275.

BRAND NEW 3-BEDROOM home — 4 mi. circle — ¼ treed lot. Just $21,900 and low, low down payment. Call G. Ireland, Quadra Realty Ltd., 385-1431 or Res. 656-6408.

BY OWNER, 2-BEDROOM LIVING room, dining room, kitchen. Full basement. Recreation room. Separate garage on large lot. Fruit trees. On bus line. Cedar Hill-Braefoot area. 477-2295.

MARDON HOMES LTD.
New high-quality homes on your lot or one supplied by us from only $14,900. Please phone Bruce 592-0995.

BY OWNER, ROCKHEIGHTS area, 1-year-old custom built lovely large family home. Asking $37,800. Open to offers. 382-6497, weekdays after 5 p.m.

250 HOUSES FOR SALE

RRRRRRRRR
RRRRRRRRR
RRR RRRR
RRR RRRR
RRR RRRR
RRRRRRRRR
RRRRRRRRR
RRR RRRR
RRR RRRR
RRR RRRR
RRR RRRR

RITHET AGENCIES LIMITED
714 Fort St. 382-4251

KEATING HEIGHTS
— LUXURY HOME —
(MUST BE SEEN TO BE APPRECIATED)
Large post and beam rancher. Spacious living room and dining room. Ultra modern kitchen. 3 bedrooms, 2 de luxe bathrooms. Recreation room with bar, intercom throughout and many more features too great to enumerate. All this plus your own private swimming pool. Situated on ½ acre lot with panoramic views of the straits, Mt. Baker, etc. Only 15 minutes to Victoria. Asking $47,500. (Terms available.)
E. WILKINSON, 382-4251 anytime.

CENTRAL SAANICH
KEATING HEIGHTS
Large 3-bedroom home. Good size living and dining rooms. Full high basement with rec. room and space for extra bedroom. Sundeck to take advantage of the panoramic views. $32,000.
E. WILKINSON 382-4251 anytime

ROYAL OAK - BROADMEAD
Modern 3-bedroom home. Large living room, dining room with doors to sundeck. Full high basement with extra bedroom or rec. room. Situated on high ½ acre lot with valley and mountain view. Asking $32,900.
E. WILKINSON 382-4251 anytime

DRIVE BY
2/5 ACRES
Immaculate 3-bedroom home. Living room, dining room and 3rd bedroom in high basement. Large lot with secluded backyard. Asking $24,500.
E. WILKINSON 382-4251 anytime

ESQUIMALT — $16,500
5 BEDROOMS
Must be sold. Owners transferred and have left town. Possible low down payment.
MRS. PAT JONES — 386-1416

GORGE AREA — $32,900
HOUSE AND REVENUE
Beautiful home on large corner lot, has spacious self-contained 3 bedroom suite on main floor. The main floor living room and dining area both have excellent water view, two large bedrooms, 4-pce. bathroom and utility. Oil fired hot water heating and separate garage-workshop.
MRS. PAT JONES — 386-1416

10 ROOMS
10 ACRES
TUDOR STYLE
Located between Mill Bay and Duncan on highway. Living room 30x15'; rec. room just as large; cosy den with fireplace, dining rm. 25x20', all with superior parquet floors, up-to-date kitchen, breakfast nook, matching fridge, freezer, built-in table-top range and dishwasher. Up a handsome staircase to four bedrooms and sewing room all with wall-to-wall broadloom, 2½ baths, full vanity bathrooms. Workshop, 200 amp power service, automatic oil-fired hot water perimeter heating, abundant water, remarkably clear, soft and pure, 4 box stalls for horses and 2 creek branchings, ample baths and storage.
SUITABLE FOR PRIVATE SCHOOL, BOARDING KENNELS OR TRAILER PARK WITH DIVISION POSSIBILITIES. PRESENTLY USED AS SINGLE-FAMILY DWELLING. SCHOOL BUS AT DOOR.
PRICE $65,000
TERMS ON REQUEST
D. TAYLOR or E. WILKINSON
382-4251 Anytime

OAK BAY
Located one block from the waterfront this is an extremely nice retirement or small family home. The living room is 12x22 with fireplace and the DR is 13x13 with built-in China cabinets. Two large bedrooms, modernized bathroom, and sewing room and 4 rooms kitchen plus full basement complete the picture. At only $23,900 this won't last. To view call:
DAVE TAYLOR or BILL SIDHU
at 382-4251

LANGFORD
2-bedroom older home with two more nice bedrooms in the full basement. A good sound family home that needs some elbow grease and paint. Only $13,900.
DAVE TAYLOR or BILL SIDHU
at 382-4251

BROWN BROS. ON BLANSHARD
385-6771 ANYTIME

OPEN FOR INSPECTION
3904 SHELBOURNE ST.
SAT. 1:30 - 4:30
Here is an apartment-size home with full basement — situated on approx. 64'x156' lot with fruit trees. Ideal for the retired. Close to bus and shopping centre. Asking $15,000. JAKE YOUNG in attendance, 385-6771, (anytime).

OPEN FOR INSPECTION
3300 MAPLEWOOD ROAD
FRIDAY EVE. 7-9
SATURDAY 2 - 5
A well landscaped, beautifully maintained, conveniently located, 4-bedroom home (2 bdrms. being double size) 1½ bathrms — two asphalt driveways — 1 with carport, 1 with garage. Basement fully developed. Lovely rec. room. Sundeck — other extras. To view anytime — MRS. CASEY WATSON 385-6771.

OPEN FOR INSPECTION
564 ST. PATRICK ST.
SAT. 1:30 to 4:30
Three bedrooms, separate dining room — full basement — on nice lot ½ block from sea. Can be immediate occupancy. Close to all amenities. Full price $27,000. Call K. GELKER, 385-6771.

OPEN FOR INSPECTION
2175 PENTLAND RD.
SAT. 2 - 4:30
A lovely 2-bedroom stucco home in desirable South Oak Bay. Bright living room — fireplace — dining room. Cab. elec. kitchen. Full basement — OOM heat. On a perfect garden lot. Everything immaculate. Asking $25,900. Call CEC PEARCE 385-6771 (anytime).

OPEN FOR INSPECTION
SAT. 1:30 - 4:30
3245 CADBORO BAY ROAD
For comfort, convenience and charm, "look into" this home at your leisure. 3 bedrooms, no basement — opposite Uplands Golf Course. Asking $42,500 with terms. Call OSCAR SPRINGER 385-6771 (anytime).

GONZALES AREA
NORFOLK SCHOOL
An immaculate two bedroom, basement home on a quiet cul de sac featuring: hardwood floors throughout, large living-dining rooms with fireplace, and full high basement — ideal for expansion with an extra fireplace, and drive-in garage. Situated on a landscaped, treed lot, this home is ideal for a family as all amenities are within walking distance.
By contacting K. Gelker, obtain additional information on this unmatched home which is offered at $26,500. 385-6771 Anytime.

GORDON HEAD
3037 SAN RAFAEL, $39,900
New house, by builder, full basement, cathedral entrance, 1200 sq. ft., 3 bedrooms, double plumbing, large kitchen with extra cabinets. Will consider vacant lot or acreage as part payment. Take a look at this house, then phone builder, 382-7958.

5 YEARS OLD, 3 BEDROOM, full basement rancher in quiet Royal Oak district. Many features, $42,000. 479-5337.

IMMACULATE 3-BEDROOM house and 1 in high basement, in Oak Bay. Close to all conveniences. 592-3042.

LARGE FAMILY HOME OR boarding at beautiful Fairfield. Price is right. By owner, 384-7779.

250 HOUSES FOR SALE

ISLAND HOMES LTD.
2504 Douglas St., 386-7545

OPEN HOUSE
SATURDAY 1:30 TO 5:00
1851 FAIRBURN
UNIVERSITY DISTRICT
$28,950 is the asking price of this large 3-bedroom home with a garden with over 70 trees and shrubs, 60x125. A drive-in garage, covered patio, many other features. Close to University, Primary schools and transportation. Don't miss viewing this remarkably fine buy. For further information, contact Pat Snow, 592-3921.

COLWOOD LAKE
2315 ESTHER PLACE
3 BDRMS., 2 BATHS
LOW
DOWN PAYMENT
Sooke Rd. just past Colwood Golf Course to Algoma, JUST COMPLETED ready for occupancy. VERY ATTRACTIVE COLONIAL-styled home (other designs under construction, one with chalet or "A" frame). TERRACED front yard, ULTRA-MODERN curved street and beautiful TREED area. POSITIVELY STUNNING living room with GORGEOUS WHITE ROCK fireplace enhanced by BEAUTIFUL ROSEWOOD panelling "L" dining room, SPACIOUS DELIGHTFUL kitchen with dinette area and lots of cabinets, MASTER BEDROOM WITH 3 PCE BATH. Lovely shag w-w CARPET THROUGHOUT. Full basement planned for 4th bedroom, den, 3rd bath, etc. Sep. garage, nicely treed backyard. TERRIFIC VALUE $27,500. Phone Morris Lund, 386-7545 anytime.

$39,500
WATERFRONT
Do not miss viewing this well planned home taking full advantage of the beautiful view and seclusion. 3 bedrooms, large living room, dining room, full family kitchen with built-in breakfast nook and 3-pce. bath. Full cement basement with fireplace offers an exceptional view. 2 garages. Easily maintained grounds. For viewing call Grant MacFarlane, 386-7545.

THIS IS VALUE
A GIVEAWAY
New — clear title BEAUTY in Gordon Head. See view. 4578 MONTFORD has room to spare. Large PICTURE WINDOW in spacious LR affords NICE VIEW. Lovely NATURAL BRICK F.P. Sep. style DR. LARGE FAMILY KITCHEN. Large separate laundry room. 3 large bedrooms with 3-PCE. EN-SUITE OFF M.B. FULL BASEMENT has 4th R.I., 3-pce. bath R.I. Large rec. room area. Big entrance hall. This is TRULY GOOD VALUE at $29,900. MAKE AN OFFER. Call Ken Jensen, 386-7546 or 592-9079.

W. J. Lindsay Ltd.
Royal Oak Centre
479-7111

OPEN HOUSE
4160 LONGVIEW DR.
SAT. 1:30-4:30
This four-year-old, one owner, family home is made available for the first time through owner's transfer. 1,400 square feet of living area plus basement. Three bedrooms, 2 vanity bathrooms, family room, separate dining room, large kitchen, and sundeck to beautiful lot (

330 HOUSES FOR SALE

JAH JAH JAH JAH JAH JAH

J. A. HENDERSON REALTY LTD.
386-7721 ANYTIME
WE BUY, SELL AND TRADE

OPEN HOUSE
4810 ELK RD.
SAT. 1:30-4:30 P.M.
WEST SAANICH TO GOWARD.
Bring up the children in the country and still be close to town. Fenced, fully self-contained, 3 bedroom home with fireplace, carport, garden and garage. Full basement. Priced at $24,950. Terms available on asking price.
GLADYS MILLER 386-5533
386-6741

OPEN HOUSE
SAT. 1:30-4:30 P.M.
2044 RAYMOND
A LOVELY MODERN FAMILY HOME IN A QUIET AREA CLOSE TO SCHOOL, CHURCH AND SHOPPING. 3 LEVELS AND THOUGHTFULLY PLANNED FOR FAMILY LIVING AND ENTERTAINING. 3 BEDROOMS, PLUS DEN OR 4 BEDROOMS, 2 BATHS, FULL BASEMENT WITH REC. ROOM, FULL SIZE GARAGE. CHECK AT 1:30 OR CALL FOR APPOINTMENT TO SEE. ASKING $27,950. BE SURE TO SEE THIS ONE.
STAN THONY 477-2929
385-6741

OPEN HOUSE
611 WALTER
SAT. 1:30-4:30 P.M.
Just off Cedar Hill Rd. This 3 bedroom basement home that must be sold. Has many features you would like in your own home. Large mortgage available. Asking only $23,500.
KEN HENDERSON 386-6741
382-6794

CHARMING OLD FAMILY HOME
Newly decorated with living room, dining room, kitchen, 3 bedrooms and bath on main floor, 3 bedroom and bath suite in basement. Close to schools and shopping. Priced at $23,500. Terms.
ELAINE STEPHENSON 386-6741
479-5068

HIGH QUADRA
Immaculate, gracious and spacious, 3 bedroom home on quiet, cul-de-sac location. Many extras including wall to wall throughout, fireplace, sundeck, carport, etc. Priced at $26,950. Terms available.
GLADYS MILLER 386-6741
384-3533

LOOKING FOR PRIVACY, SECLUSION, SPACE
1 hectare or more, 2 to 3 acres as beautiful as nature can provide, with a 3 bedroom home that must be seen to be appreciated. Priced at $28,500. Terms.
STAN THONY 386-6741
477-2929

OAK BAY SPECIAL
Just move in and you are home. Situated on a quiet cul-de-sac in one of Oak Bay's most desirable areas. Close to all amenities. Priced at $29,500. Terms.
STAN THONY 386-6741
477-2929

3 BEDROOM home on HIGH VIEW LOT. Large living room with fireplace, dining room, kitchen with eating area, 4 pc. bath. Full basement with finished rec. room and 2nd fireplace. Priced at $24,500. Terms.
DOUGLAS REALTY LTD.
TOWN & COUNTRY REALTY
1207 Douglas Street
385-7726

VIEW ROYAL, V.I.A.
Attractive 1 yr. old home with 1200 sq. ft. on main floor. Living room with fireplace, dining room, kitchen with eating area, 3 bedrooms, 4 pc. bath. Easy to care for sundeck. Priced at $23,500. Terms.
ROYAL OAK BRANCH 479-3914
Mr. Bayne, 386-6414 anytime

HIGH LANGFORD
2 Bedroom home on HIGH VIEW LOT. Large living room with fireplace, dining room, kitchen with eating area, 4 pc. bath. Full basement with finished rec. room and 2nd fireplace. Priced at $24,500. Terms.
ROYAL OAK BRANCH 479-3914
Mr. Bayne, 386-6414 anytime

MOVE IN NOW
Buy direct. Phone us for your new home needs. We have new 3 bedroom homes in Saanich and Oak Bay areas. Choose your own plan or ours. Low down payments and low monthly payments. Contact Construction Co. Ltd. 386-3191, 995-4561

TRADE BEDROOMS
LOW DOWN PAYMENT
Buy direct from builder and save. Choose your own plan or ours. Low down payments and low monthly payments. Contact Construction Co. Ltd. 386-3191, 995-4561

BY OWNER, GOOD LOCATION: close to bus, shopping and schools. 3 bedroom home with fireplace, sundeck, carport, garden and garage. Clear title. Cash or terms. 386-7181 or 479-3169

BY OWNER, OLDER 4 BEDROOM home with fireplace, sundeck, carport, garden and garage. Clear title. Cash or terms. 386-7181 or 479-3169

RETIREMENT SPECIAL
Country setting, 3 bedroom home, fireplace, garage, workshop, garden. Priced at $21,500. Terms. 386-6817

JAMES BAY
Small home that will carry small 2nd. Phone 479-1911

335 COUNTRY HOMES and PROPERTIES

WHISKEY CREEK
WEST OF PARKSVILLE
15.5 ACRES
5 ROOM COTTAGE
Well, septic tank, power and phone. Property is partially cleared with creek running through. Priced at $15,000. Terms available.
CLIFF SALMOND 477-5494
385-7721

—EXTRA
BASEMENT LIVING
$22,900
Do you want extra rooms that could be used as a den, hobby room, extra bedrooms, etc. Then this is the home for you. Situated on a large lot in a quiet area, close to all conveniences. Features a large living room, extra large kitchen with eating area, 3 bedrooms, 4 pc. bath, and a full basement with rec. room. Priced at $22,900. Terms.
ROYAL OAK 479-3914
#4 OF AN ACRE
STUCCO BUNGALOW
$13,900 FULL PRICE
$2,500 DOWN
Fully fenced, fruit trees, garage, workshop, garden. Vendor will carry balance at 8% per month. CLIFF SALMOND 477-5494
385-7721

GARDNER REALTY LTD.
899 FORT STREET
385-7721

TREES LIKE THESE!
An 18½ year home, close to all amenities, yet secluded in surrounding this 2-yr-old large 3 bedroom home. A good buy at $25,500. Call
PETER BARDON 479-1436
386-6231

ROYAL OAK
#4 OF AN ACRE
STUCCO BUNGALOW
$13,900 FULL PRICE
$2,500 DOWN
Fully fenced, fruit trees, garage, workshop, garden. Vendor will carry balance at 8% per month. CLIFF SALMOND 477-5494
385-7721

SIDNEY
OPEN HOUSE
SAT. 1:30-4:30 P.M.
10021 Resthaven Dr. Sidney
3 bedroom home with only 2 years left on mortgage at 7%. Lovely view lot. Owner transferred. Must sell. Asking $27,500. Terms.
JOSPEH ZELINSKI 656-2655

OPEN HOUSE
SAT. 1:30-4:30 P.M.
LOVELY SLOPER 2 OR 3 BEDROOM HOME WITH FIREPLACE
Lovely view lot in quiet area. Priced at $23,500. No agents please.
GORDON HOLME LTD. SIDNEY 656-1191

3 BEDROOM HOME ON QUIET CUL-DE-SAC
Close to all amenities. Priced at $23,500. Terms.
LOVELY SLOPER 2 OR 3 BEDROOM HOME WITH FIREPLACE
Lovely view lot in quiet area. Priced at $23,500. No agents please.
GORDON HOLME LTD. SIDNEY 656-1191

PINE HOME BUILDERS LTD.
LOOKING FOR A BUILDER
Let us build your dream home on your property or ours. Choose from our plans or yours. Financing available.
PINE HOME BUILDERS LTD.
656-1191

ABERDEEN HOUSE WITH SEPARATE SUITE
3 bedroom home with fireplace, full basement, garage, workshop. Partial view of the ocean. Priced at $34,500. Terms.
ABERDEEN REALTY LTD.
386-6611

IMMACULATE, 3 BEDROOM, full basement home with fireplace, sundeck, carport, garden and garage. Clear title. Cash or terms. 386-7181 or 479-3169

BY OWNER, 3 BEDROOM home with fireplace, sundeck, carport, garden and garage. Clear title. Cash or terms. 386-7181 or 479-3169

INTERURBAN
Move right in to this 3 bedroom home with fireplace, sundeck, carport, garden and workshop. Clear title. Cash or terms. 386-7181 or 479-3169

HURTS DOESN'T IT?
Yes, the 14% man hurts all right when he sees the price of this 3 bedroom home with fireplace, sundeck, carport, garden and workshop. Clear title. Cash or terms. 386-7181 or 479-3169

ABACO REALTY
107 Dunsmuir St. — ESQUIMALT — 384-6911
SAANICH — 479-1111 — SIDNEY — 656-1121
Extra large 3 bedroom home with fireplace, sundeck, carport, garden and workshop. Clear title. Cash or terms. 386-7181 or 479-3169

BY OWNER, 3 BEDROOM home with fireplace, sundeck, carport, garden and workshop. Clear title. Cash or terms. 386-7181 or 479-3169

SIDNEY POST IN BEAM
Lovely 3 bedroom home with fireplace, sundeck, carport, garden and workshop. Clear title. Cash or terms. 386-7181 or 479-3169

335 COUNTRY HOMES and PROPERTIES

THE BISHOP OF WHITTOME'S OPERA!
1—HIGHER THAN A KITE! Enjoy the view from this 3 bedroom home on 1/2 acre. Fireplace, sundeck, carport, garden and workshop. Clear title. Cash or terms. 386-7181 or 479-3169
2—TWELVE ACRE HOBBY FARM! Lovely home and equipment. Priced at $49,500. Terms.
3—"TUNNEL VISION" Put the blinkers on and see only this 3 bedroom home with fireplace, sundeck, carport, garden and workshop. Clear title. Cash or terms. 386-7181 or 479-3169
4—CENTRAL SAANICH, 3 ACRES AND A LITTLE BIT BIG AND HOME. Fireplace, sundeck, carport, garden and workshop. Clear title. Cash or terms. 386-7181 or 479-3169
5—BOARD FEET GALORE — CHURCH AND KENNERLY SCHOOL. Fireplace, sundeck, carport, garden and workshop. Clear title. Cash or terms. 386-7181 or 479-3169
6—SAANICH PENINSULA 7 ACRES, 3 BEDROOMS, fireplace, sundeck, carport, garden and workshop. Clear title. Cash or terms. 386-7181 or 479-3169
7—ON A WOODED LOT 3 bedroom home with fireplace, sundeck, carport, garden and workshop. Clear title. Cash or terms. 386-7181 or 479-3169
TO VIEW THE ABOVE PROPERTIES CALL JOHN BISHOP 479-1167
RES. 656-2699
J. H. Whittome and Co. Ltd.
Royal Oak Branch

COUNTRY ESTATE
MILL BAY
This charming, new pool and beach home is situated on a beautiful treed lot with a lovely view of the ocean. Features include a spacious living room with fireplace, dining room, family kitchen with eating area, 3 bedrooms, 2 baths, sundeck, carport and workshop. Priced at $39,500. Terms available.
SHEILA PEPIN
386-4401, 383-6577

SWEEPING SEA VIEW
SYLVAN OAKS
IN HEART OF CITY
Are you looking for a tasteful home with ABSOLUTE PRIVACY, PEACE, HIGH COMMANDING LOCATION, SHADED DELLS TO RELAX IN, OR 4 BEDROOMS, 2 BATHROOMS, FAMILY ROOM, FIREPLACE, SUNDECK, GARAGE, CARPORT, FULL BASEMENT, LOVELY LOT? IF SO, THIS IS YOUR HOME. Call us today to view this beautiful property and you will agree.
STAN THONY 477-2929
386-6741

LOW
DOWN PAYMENTS
1—ESQUIMALT
Immaculate 3 bedroom stucco home with fireplace, sundeck, family room with fireplace, carport, garden and workshop. Clear title. Cash or terms.
2—SAANICH
Immaculate 3 bedroom home with fireplace, sundeck, family room with fireplace, carport, garden and workshop. Clear title. Cash or terms.
3—CAREY RD.
Immaculate 3 bedroom home with fireplace, sundeck, family room with fireplace, carport, garden and workshop. Clear title. Cash or terms.
CALL US TODAY!
WILLIAM ROGERS 652-1891
386-6741

BURNSIDE
Comfortable home close to all amenities. Features include fireplace, sundeck, carport, garden and workshop. Priced at $21,500. Very easy terms available.
KEN HENDERSON 382-6794
386-6741

MT. DOUGLAS PARK
3 bedroom split level with fireplace, sundeck, carport, garden and workshop. Clear title. Cash or terms.
WILLIAM ROGERS 652-1891
386-6741

INTERURBAN
Move right in to this 3 bedroom home with fireplace, sundeck, carport, garden and workshop. Clear title. Cash or terms. 386-7181 or 479-3169

JUST REDUCED!
Immaculate 3 bedroom home on very quiet street. Mount Tolmie area. Recommended at $24,500. Terms available. Phone Brian Butler, 386-6817 or 386-4611

FAMILY HOME, ELK LAKE, Cordova Bay Ridge. Owner built, 3 bedrooms, fireplace, sundeck, carport, garden and workshop. Clear title. Cash or terms. 386-7181 or 479-3169

BY OWNER, OLDER 4 BEDROOM home with fireplace, sundeck, carport, garden and workshop. Clear title. Cash or terms. 386-7181 or 479-3169

BY OWNER, 3 BEDROOM home with fireplace, sundeck, carport, garden and workshop. Clear title. Cash or terms. 386-7181 or 479-3169

ISLAND PACIFIC REALTY LTD. 386-6231
3000 QUADRA ST.

SPECTACULAR VIEWS
Nearly new 3 bedroom home with fireplace, sundeck, carport, garden and workshop. Clear title. Cash or terms. 386-7181 or 479-3169

WHITTOME'S
WWW WWW
WWW WWW
WWW WWW
WWW WWW
OPEN, OPEN, OPEN
3454 BETHUNE
SAT. P.M.
$16,000
OPEN HOUSE
SAT., JUNE 26
1:30 TO 4:30 P.M.
2763 VANTRUMPO CRES.
A spacious, split level home with large living room with fireplace, dining room, kitchen with eating area, 3 bedrooms, 4 pc. bath, and 2nd fireplace in family room. Full basement with finished rec. room. Lovely landscaped lot with fruit trees, garden, lawn, etc. Priced at $24,500. Terms.
DOUGLAS REALTY LTD.
TOWN & COUNTRY REALTY
1207 Douglas Street
385-7726

ON THE SEAFRONT!
A delightful WATERFRONT RETREAT with 2 bedrooms, fireplace, sundeck, carport, garden and workshop. Clear title. Cash or terms. 386-7181 or 479-3169

SOOKE REALTY LTD.
Mrs. Goldie
642-5426
GORDON HOLME LTD.

OPEN SAT. 2-4:30
LOVELY DEEP COVE
10663 MADRONA DRIVE
Spacious, new 3 bedroom home with fireplace, sundeck, carport, garden and workshop. Clear title. Cash or terms. 386-7181 or 479-3169
Preview anytime with
KENNETH HARVEY
Res. 656-2397
654-1154

SOOKE REALTY LTD.
Mrs. Goldie
642-5426
GORDON HOLME LTD.

OPEN SAT. 2-4:30
LOVELY DEEP COVE
10663 MADRONA DRIVE
Spacious, new 3 bedroom home with fireplace, sundeck, carport, garden and workshop. Clear title. Cash or terms. 386-7181 or 479-3169
Preview anytime with
KENNETH HARVEY
Res. 656-2397
654-1154

OPEN, OPEN, OPEN
3454 BETHUNE
SAT. P.M.
$16,000
OPEN HOUSE
SAT., JUNE 26
1:30 TO 4:30 P.M.
2763 VANTRUMPO CRES.
A spacious, split level home with large living room with fireplace, dining room, kitchen with eating area, 3 bedrooms, 4 pc. bath, and 2nd fireplace in family room. Full basement with finished rec. room. Lovely landscaped lot with fruit trees, garden, lawn, etc. Priced at $24,500. Terms.
DOUGLAS REALTY LTD.
TOWN & COUNTRY REALTY
1207 Douglas Street
385-7726

ESQUIMALT
5-5 DUPLEX
Extra large 3 bedrooms each side, 2 fireplaces, 2 sundecks, 2 carports, 2 gardens and 2 workshops. Clear title. Cash or terms. 386-7181 or 479-3169

CENTRAL SAANICH
"JUST BEAUTIFUL"
$33,900
Gorgeous split level home set on beautiful treed lot. Large family room with fireplace, 3 bedrooms, 2 baths, sundeck, carport, garden and workshop. Clear title. Cash or terms. 386-7181 or 479-3169

TO VIEW THE ABOVE PROPERTIES CALL JOHN BISHOP 479-1167
RES. 656-2699
J. H. Whittome and Co. Ltd.
Royal Oak Branch

COUNTRY ESTATE
MILL BAY
This charming, new pool and beach home is situated on a beautiful treed lot with a lovely view of the ocean. Features include a spacious living room with fireplace, dining room, family kitchen with eating area, 3 bedrooms, 2 baths, sundeck, carport and workshop. Priced at $39,500. Terms available.
SHEILA PEPIN
386-4401, 383-6577

SWEEPING SEA VIEW
SYLVAN OAKS
IN HEART OF CITY
Are you looking for a tasteful home with ABSOLUTE PRIVACY, PEACE, HIGH COMMANDING LOCATION, SHADED DELLS TO RELAX IN, OR 4 BEDROOMS, 2 BATHROOMS, FAMILY ROOM, FIREPLACE, SUNDECK, GARAGE, CARPORT, FULL BASEMENT, LOVELY LOT? IF SO, THIS IS YOUR HOME. Call us today to view this beautiful property and you will agree.
STAN THONY 477-2929
386-6741

DEAN HEIGHTS, $16,000
Neat retirement or starter in a good area. Two bedrooms, living room with fireplace, dining room, kitchen with eating area, 4 pc. bath, full basement with finished rec. room. Nice lot with fruit trees. Call
PETER BARDON 479-1436
386-6231

ON A WOODED LOT
The ideal home for the young couple starting out. Features include 2 bedrooms, living room with fireplace, dining room, kitchen with eating area, 4 pc. bath, full basement with finished rec. room. Nice lot with fruit trees. Call
PETER BARDON 479-1436
386-6231

SECLUSION
IN FAIRFIELD
Just what many people have been waiting for. One of the older character homes located on a large, treed lot. Features include fireplace, oak floors throughout, 3 bedrooms, 2 baths, sundeck, carport, garden and workshop. Clear title. Cash or terms. 386-7181 or 479-3169

TREES LIKE THESE!
An 18½ year home, close to all amenities, yet secluded in surrounding this 2-yr-old large 3 bedroom home. A good buy at $25,500. Call
PETER BARDON 479-1436
386-6231

ROYAL OAK
#4 OF AN ACRE
STUCCO BUNGALOW
$13,900 FULL PRICE
$2,500 DOWN
Fully fenced, fruit trees, garage, workshop, garden. Vendor will carry balance at 8% per month. CLIFF SALMOND 477-5494
385-7721

GARDNER REALTY LTD.
899 FORT STREET
385-7721

TREES LIKE THESE!
An 18½ year home, close to all amenities, yet secluded in surrounding this 2-yr-old large 3 bedroom home. A good buy at $25,500. Call
PETER BARDON 479-1436
386-6231

ROYAL OAK
#4 OF AN ACRE
STUCCO BUNGALOW
$13,900 FULL PRICE
$2,500 DOWN
Fully fenced, fruit trees, garage, workshop, garden. Vendor will carry balance at 8% per month. CLIFF SALMOND 477-5494
385-7721

SIDNEY
OPEN HOUSE
SAT. 1:30-4:30 P.M.
10021 Resthaven Dr. Sidney
3 bedroom home with only 2 years left on mortgage at 7%. Lovely view lot. Owner transferred. Must sell. Asking $27,500. Terms.
JOSPEH ZELINSKI 656-2655

OPEN HOUSE
SAT. 1:30-4:30 P.M.
LOVELY SLOPER 2 OR 3 BEDROOM HOME WITH FIREPLACE
Lovely view lot in quiet area. Priced at $23,500. No agents please.
GORDON HOLME LTD. SIDNEY 656-1191

3 BEDROOM HOME ON QUIET CUL-DE-SAC
Close to all amenities. Priced at $23,500. Terms.
LOVELY SLOPER 2 OR 3 BEDROOM HOME WITH FIREPLACE
Lovely view lot in quiet area. Priced at $23,500. No agents please.
GORDON HOLME LTD. SIDNEY 656-1191

PINE HOME BUILDERS LTD.
LOOKING FOR A BUILDER
Let us build your dream home on your property or ours. Choose from our plans or yours. Financing available.
PINE HOME BUILDERS LTD.
656-1191

ABERDEEN HOUSE WITH SEPARATE SUITE
3 bedroom home with fireplace, full basement, garage, workshop. Partial view of the ocean. Priced at $34,500. Terms.
ABERDEEN REALTY LTD.
386-6611

IMMACULATE, 3 BEDROOM, full basement home with fireplace, sundeck, carport, garden and garage. Clear title. Cash or terms. 386-7181 or 479-3169

BY OWNER, 3 BEDROOM home with fireplace, sundeck, carport, garden and workshop. Clear title. Cash or terms. 386-7181 or 479-3169

INTERURBAN
Move right in to this 3 bedroom home with fireplace, sundeck, carport, garden and workshop. Clear title. Cash or terms. 386-7181 or 479-3169

HURTS DOESN'T IT?
Yes, the 14% man hurts all right when he sees the price of this 3 bedroom home with fireplace, sundeck, carport, garden and workshop. Clear title. Cash or terms. 386-7181 or 479-3169

ABACO REALTY
107 Dunsmuir St. — ESQUIMALT — 384-6911
SAANICH — 479-1111 — SIDNEY — 656-1121
Extra large 3 bedroom home with fireplace, sundeck, carport, garden and workshop. Clear title. Cash or terms. 386-7181 or 479-3169

BY OWNER, 3 BEDROOM home with fireplace, sundeck, carport, garden and workshop. Clear title. Cash or terms. 386-7181 or 479-3169

SIDNEY POST IN BEAM
Lovely 3 bedroom home with fireplace, sundeck, carport, garden and workshop. Clear title. Cash or terms. 386-7181 or 479-3169

335 COUNTRY HOMES and PROPERTIES

THE BISHOP OF WHITTOME'S OPERA!
1—HIGHER THAN A KITE! Enjoy the view from this 3 bedroom home on 1/2 acre. Fireplace, sundeck, carport, garden and workshop. Clear title. Cash or terms. 386-7181 or 479-3169
2—TWELVE ACRE HOBBY FARM! Lovely home and equipment. Priced at $49,500. Terms.
3—"TUNNEL VISION" Put the blinkers on and see only this 3 bedroom home with fireplace, sundeck, carport, garden and workshop. Clear title. Cash or terms. 386-7181 or 479-3169
4—CENTRAL SAANICH, 3 ACRES AND A LITTLE BIT BIG AND HOME. Fireplace, sundeck, carport, garden and workshop. Clear title. Cash or terms. 386-7181 or 479-3169
5—BOARD FEET GALORE — CHURCH AND KENNERLY SCHOOL. Fireplace, sundeck, carport, garden and workshop. Clear title. Cash or terms. 386-7181 or 479-3169
6—SAANICH PENINSULA 7 ACRES, 3 BEDROOMS, fireplace, sundeck, carport, garden and workshop. Clear title. Cash or terms. 386-7181 or 479-3169
7—ON A WOODED LOT 3 bedroom home with fireplace, sundeck, carport, garden and workshop. Clear title. Cash or terms. 386-7181 or 479-3169
TO VIEW THE ABOVE PROPERTIES CALL JOHN BISHOP 479-1167
RES. 656-2699
J. H. Whittome and Co. Ltd.
Royal Oak Branch

COUNTRY ESTATE
MILL BAY
This charming, new pool and beach home is situated on a beautiful treed lot with a lovely view of the ocean. Features include a spacious living room with fireplace, dining room, family kitchen with eating area, 3 bedrooms, 2 baths, sundeck, carport and workshop. Priced at $39,500. Terms available.
SHEILA PEPIN
386-4401, 383-6577

SWEEPING SEA VIEW
SYLVAN OAKS
IN HEART OF CITY
Are you looking for a tasteful home with ABSOLUTE PRIVACY, PEACE, HIGH COMMANDING LOCATION, SHADED DELLS TO RELAX IN, OR 4 BEDROOMS, 2 BATHROOMS, FAMILY ROOM, FIREPLACE, SUNDECK, GARAGE, CARPORT, FULL BASEMENT, LOVELY LOT? IF SO, THIS IS YOUR HOME. Call us today to view this beautiful property and you will agree.
STAN THONY 477-2929
386-6741

DEAN HEIGHTS, $16,000
Neat retirement or starter in a good area. Two bedrooms, living room with fireplace, dining room, kitchen with eating area, 4 pc. bath, full basement with finished rec. room. Nice lot with fruit trees. Call
PETER BARDON 479-1436
386-6231

ON A WOODED LOT
The ideal home for the young couple starting out. Features include 2 bedrooms, living room with fireplace, dining room, kitchen with eating area, 4 pc. bath, full basement with finished rec. room. Nice lot with fruit trees. Call
PETER BARDON 479-1436
386-6231

SECLUSION
IN FAIRFIELD
Just what many people have been waiting for. One of the older character homes located on a large, treed lot. Features include fireplace, oak floors throughout, 3 bedrooms, 2 baths, sundeck, carport, garden and workshop. Clear title. Cash or terms. 386-7181 or 479-3169

TREES LIKE THESE!
An 18½ year home, close to all amenities, yet secluded in surrounding this 2-yr-old large 3 bedroom home. A good buy at $25,500. Call
PETER BARDON 479-1436
386-6231

ROYAL OAK
#4 OF AN ACRE
STUCCO BUNGALOW
$13,900 FULL PRICE
$2,500 DOWN
Fully fenced, fruit trees, garage, workshop, garden. Vendor will carry balance at 8% per month. CLIFF SALMOND 477-5494
385-7721

GARDNER REALTY LTD.
899 FORT STREET
385-7721

TREES LIKE THESE!
An 18½ year home, close to all amenities, yet secluded in surrounding this 2-yr-old large 3 bedroom home. A good buy at $25,500. Call
PETER BARDON 479-1436
386-6231

ROYAL OAK
#4 OF AN ACRE
STUCCO BUNGALOW
$13,900 FULL PRICE
$2,500 DOWN
Fully fenced, fruit trees, garage, workshop, garden. Vendor will carry balance at 8% per month. CLIFF SALMOND 477-5494
385-7721

SIDNEY
OPEN HOUSE
SAT. 1:30-4:30 P.M.
10021 Resthaven Dr. Sidney
3 bedroom home with only 2 years left on mortgage at 7%. Lovely view lot. Owner transferred. Must sell. Asking $27,500. Terms.
JOSPEH ZELINSKI 656-2655

OPEN HOUSE
SAT. 1:30-4:30 P.M.
LOVELY SLOPER 2 OR 3 BEDROOM HOME WITH FIREPLACE
Lovely view lot in quiet area. Priced at $23,500. No agents please.
GORDON HOLME LTD. SIDNEY 656-1191

3 BEDROOM HOME ON QUIET CUL-DE-SAC
Close to all amenities. Priced at $23,500. Terms.
LOVELY SLOPER 2 OR 3 BEDROOM HOME WITH FIREPLACE
Lovely view lot in quiet area. Priced at $23,500. No agents please.
GORDON HOLME LTD. SIDNEY 656-1191

PINE HOME BUILDERS LTD.
LOOKING FOR A BUILDER
Let us build your dream home on your property or ours. Choose from our plans or yours. Financing available.
PINE HOME BUILDERS LTD.
656-1191

ABERDEEN HOUSE WITH SEPARATE SUITE
3 bedroom home with fireplace, full basement, garage, workshop. Partial view of the ocean. Priced at $34,500. Terms.
ABERDEEN REALTY LTD.
386-6611

IMMACULATE, 3 BEDROOM, full basement home with fireplace, sundeck, carport, garden and garage. Clear title. Cash or terms. 386-7181 or 479-3169

BY OWNER, 3 BEDROOM home with fireplace, sundeck, carport, garden and workshop. Clear title. Cash or terms. 386-7181 or 479-3169

INTERURBAN
Move right in to this 3 bedroom home with fireplace, sundeck, carport, garden and workshop. Clear title. Cash or terms. 386-7181 or 479-3169

HURTS DOESN'T IT?
Yes, the 14% man hurts all right when he sees the price of this 3 bedroom home with fireplace, sundeck, carport, garden and workshop. Clear title. Cash or terms. 386-7181 or 479-3169

ABACO REALTY
107 Dunsmuir St. — ESQUIMALT — 384-6911
SAANICH — 479-1111 — SIDNEY — 656-1121
Extra large 3 bedroom home with fireplace, sundeck, carport, garden and workshop. Clear title. Cash or terms. 386-7181 or 479-3169

BY OWNER, 3 BEDROOM home with fireplace, sundeck, carport, garden and workshop. Clear title. Cash or terms. 386-7181 or 479-3169

SIDNEY POST IN BEAM
Lovely 3 bedroom home with fireplace, sundeck, carport, garden and workshop. Clear title. Cash or terms. 386-7181 or 479-3169

336 WATERFRONT PROPERTIES

SHAWNIGAN LAKE
Lovely waterfront home with 3 bedrooms, fireplace, sundeck, carport, garden and workshop. Clear title. Cash or terms. 386-7181 or 479-3169

COUNTRY AREA
1.61 ACRES
2, 3 BDRMS. $25,900 - $29,900
Excellent, all treed lot with 2 bedroom home, fireplace, sundeck, carport, garden and workshop. Clear title. Cash or terms. 386-7181 or 479-3169
LEILA RYAN 385-6111
(anytime)
Ker & Stephenson, Ltd.
848 Broughton St.

ON THE SEAFRONT!
A delightful WATERFRONT RETREAT with 2 bedrooms, fireplace, sundeck, carport, garden and workshop. Clear title. Cash or terms. 386-7181 or 479-3169
PEMBERTON, HOLMES LTD.
384-8128
—Gulf Island. Level treed waterfront lot. Only $14,500. Terms.
—Cowichan Bay. Gorgeous view lot. Only $17,500. Terms.
—Victoria. Four-bedroom home on acre waterfront. Unlimited view. Priced at $49,500.
—Victoria. Immaculate 3 bedroom home on acre waterfront. Unlimited view. Priced at $49,500

314 PROPERTY WANTED

Victoria and Area

WANTED — 3 bedroom home in Gordon Head area, up to $35,000. Call owner 477-3403

WANTED TO BUY 10 ACRES with or without buildings in Langford area. Call owner or cash to purchaser. 384-6447

330 ACREAGE FOR SALE AND WANTED

ROSE HILL AGENCIES LTD.
"60 HILLSIDE"

5¼ ACRES, SAANICHTON
Cleared, partially fenced, 6% mtg. assumable, priced at $15,000. 652-1111

4 ACRES, WEST SAANICH RD.
Part cleared, partly fenced, with creek, 4 miles to Sidney. $12,000. 656-2111

100 ACRES N. SAANICH
The future is now for land buys. Acreage and waterfront, all main property. $1500 per acre.

ROSE HILL AGENCIES LTD.
"60 HILLSIDE"

SIDNEY AGENCIES
Beacon Ave. at Resthaven Dr. 656-2111

SAANICH PENINSULA
PROPERTIES LTD. SIDNEY

ROYAL TRUST

21½ ACRES
LOCATED IN SOOKE VALLEY
5 TO 6 DIVISION POTENTIAL
$15,000 DOWN, BALANCE OF 10 ACRES AND THE OTHER 11½ ACRES
TREVOR SALMON
386-4311 or 386-1107

ROYAL TRUST
Corner Government and View

37 ACRES
4-MILE CIRCLE
$47,500
Ah another one! Highway frontage, 4 miles from the city, 37 acres, all level, all cleared, all workable. Ideal for subdivision. Call us today. Asking $47,500. Terms.

8—13 acres level land, part the balance of a very reasonable sale price of $10,000 down and balance at 7% per annum. Call us today. Asking $10,000. Terms.

R. W. BROWN AND SONS LTD.

3.25 ACRES
$13,500
$3,000 DOWN
Treed property, excellent for small acreage, close to Sidney, Deep Cove, etc. Vendor will carry mortgage at 8% per annum.

TREVOR SALMON 477-3404
GARDEN CITY REALTY LTD.

ATTENTION! INVESTORS!
Subdivided property, fully serviced, 2 acres cleared, level and ready to be severed. Asking $7,500. Terms.

DOLPHIN AGENCIES LTD.
BOX 38, PARKSVILLE, B.C.

BE FIRST WITH
A. B. C.
A. BERNARD CO. LTD.
Fort and Broad 384-8335

PORT RENFREW

3 bedroom house, O.O.M., heat, all electric range, $10,000. For family living. Large garden or 4 bdrm home. Full price $13,500.

COWICHAN LAKE
100 year old log cabin, 2 bdrms, 1 acre, Large garden or 4 bdrm home. Full price $13,500.

COWICHAN RIVER
Large waterfront lots, 2 bdrm homes, 2 acres, Large garden or 4 bdrm home. Full price $13,500.

DUNCAN, B.C. 748-3139

BEVERLY CAMPBELL RIVER
Large waterfront lots, 2 bdrm homes, 2 acres, Large garden or 4 bdrm home. Full price $13,500.

DALLAS PLACE

Large luxury waterfront suite in 3 bedrooms, 2 full bathrooms, 2 fireplaces, 2 full bathrooms, 2 fireplaces, 2 full bathrooms, 2 fireplaces

Voucher Aid System Puzzles Officials

Children who are wards of the provincial government as of June 14 now get support through vouchers instead of cash, it was learned Friday.

No reason was given for the changeover.

Gordon Wright, executive director of the Family and Children's Service, said the previous system of supplying a young person with cash for expenses like food, rent, clothing, education and so on, was "cheap, flexible and encouraged responsibility."

He said the new system is "expensive, inflexible and not encouraging responsibility.

"We're not complaining," Wright said. "We're just puzzled."

Most of the 56 youngsters between 16 and 19 who are receiving provincial support through Family and Children's Service were affected in various degrees by the changeover to vouchers, he said.

Under the voucher system all expenditures must be justified to the authority from which support comes. The person receiving vouchers now has to locate businesses who would be willing to accept vouchers instead of cash.

300 Young Indians In Tattoo Monday

More than 300 young Indians will perform in Memorial Arena at 8 p.m. Monday in the Native Children's Centennial 71 Tattoo.

The tattoo was formed in 1969, but has never come to Victoria. It consists of nine separate bands, dance troupes and a drill team.

There are 322 children, 32 chaperones, eight bus drivers and four supervisory staff. The tattoo began performances June 17 in Prince George and will wind up July 1 in Powell River.

VARIOUS GROUPS

Participating groups include the Sney-Ney-Mo drill team of Nanaimo, the Kuper Island Fife Band, Sechelt Drum and Bugle Corps, Mission Drum and Bugle Corps, Kamloops Drum and Bugle Corps, Williams Lake Pipe band, Lejac Boys' Fife Band, Terrace Dancing troupe and the Kaein Island Dancers of Prince Rupert.

The provincial tour is financed by the First Citizens' Fund and co-sponsored locally by the B.C. and Greater Victoria Centennial 71 committees.

Individual bands will put on special performances at 6:15 p.m. Sunday in front of the Legislative Buildings, noon Monday in Heritage Court (Provincial Museum) and in front of the buildings, and at Matson Lodge in the afternoon.

Lt.-Gov. John Nicholson and members of the cabinet are expected to attend the tattoo Monday evening.

The children will stay at four motels here and will eat at Edelweiss Hall, 108 Niagara.

Students Bound For Mexico

Three young area students will go to Mexico for the summer under the International Student Exchange Program.

Lisa Purves, 14, of 4531 Bissenden Place, will spend two months in Mexico City with Lorena Villarreal's family. Lorena spent last summer with the Purves family. Lisa is a Cedar Hill Junior Secondary student.

Lisa's sister Heather, 18, will also be in Mexico City, but will stay with a different family. Heather is a student at Mt. Douglas Secondary Senior.

Michael Scott-Harston, 16, of 2505 Cotswold, will spend the next two months in Chihauhau. Michael attends Brentwood College and has been studying Spanish, as have the two girls, in preparation for the trip.

The exchange program is designed to acquaint young people of North and Central America with each other's cultures by living as members of a family.

Executive director of the program is an American Benedictine, Very Rev. Placid Reitmeier, whose headquarters are in Mexico City.

NOTICE TO CREDITORS

MARIANNE JOHNSTON, DECEASED, late of 2703 Victor Street, Victoria, in the Province of British Columbia.

NOTICE IS HEREBY GIVEN that creditors and others having claims against the estate of the above deceased are hereby required to send them to the undersigned Clay & Company at 750 Courtney Street, Victoria, B.C., by the 18th day of July, A.D. 1971, after which date the executor will distribute the said estate among the persons entitled thereto having regard only to the claims of which it then has notice.

DATED this 9th day of June, A.D. 1971.

CLAY & COMPANY,
SOLICITORS for the
Executor of the
above Estate.

NOTICE TO CREDITORS

MARTHA CARTWRIGHT, DECEASED, late of 113—3035 Cook Street, Victoria, in the Province of British Columbia.

NOTICE IS HEREBY GIVEN that creditors and others having claims against the estate of the above deceased are hereby required to send them to the undersigned Clay & Company at 750 Courtney Street, Victoria, B.C., by the 18th day of July, A.D. 1971, after which date the executors will distribute the said estate among the persons entitled thereto having regard only to the claims of which it then has notice.

DATED at Victoria, B.C., this 9th day of June, A.D. 1971.

CLAY & COMPANY,
SOLICITORS for the
Executors of the
above Estate.

NOTICE TO CREDITORS

GEORGE WILLIAM PARSONS, DECEASED, late of 1038 St. Patrick Street, Victoria, in the Province of British Columbia.

NOTICE IS HEREBY GIVEN that creditors and others having claims against the estate of the above deceased are hereby required to send them to the undersigned Clay & Company at 750 Courtney Street, Victoria, B.C., by the 25th day of July, 1971, after which date the executors will distribute the said estate among the persons entitled thereto having regard only to the claims of which it then has notice.

DATED this 22nd day of June, A.D. 1971.

CLAY & COMPANY,
SOLICITORS for the
Executors of the
above Estate.

BRITISH COLUMBIA HYDRO AND POWER AUTHORITY

Invites Tenders for Distribution Circuit Reconductoring Parksville to Coombs — Elec.
Reference No. CQ 5870.
Closing Date: July 13, 1971.

Sealed tenders clearly marked as above-referenced will be received in Room 1056, B.C. Hydro and Power Authority Building, 970 Burrard Street, Vancouver 1, B.C., until 12:00 Noon July 13, 1971.

Details may be obtained at the office of the Purchasing and Supply Department, 10th Floor, 970 Burrard Street, Vancouver 1, B.C. Telephone 683-8711, Local 2677.

NOTICE TO CREDITORS

In the Matter of the Estate of JOHN MAINDLEY, late of 19 Menzies Street, in the City of Victoria, in the Province of British Columbia, Deceased

CREDITORS and others having claims against the above Estate are required to forward full particulars of such claims to the undersigned Executor of the Estate of the said deceased, on or before the 10th day of August, 1971, after which date the Estate's assets will be distributed, having regard only to claims that have been received.

DATED at Victoria, B.C., the 18th day of June, 1971.

DONALD G. CAMERON,
Executor.
c/o Cameron and Cameron,
811 - 612 View Street,
Victoria, B.C.

OAK BAY BOY TAKES PRIZE

Nigel Chivers, an 11-year-old pupil at Willows Elementary, has won an international essay competition sponsored by the Royal Commonwealth Society.

Son of Mr. and Mrs. D. C. Chivers, 1894 St. Ann Street, Nigel topped the 13-and-under category with a first-person account of a young boy's life in India.

Previously it had been announced that his essay had been judged best in its class for B.C.

Nigel was in Grade 6 during the past school year.

Another international prize was taken by a Port Alberni student. Keith Brown, of A. W. Neil Junior High topped the Commonwealth in the junior high school age bracket.

Justice Opts Out

Because of a past association with the University of Victoria, Mr. Justice W. R. McIntyre of the B.C. Supreme Court has disqualified himself from hearing a writ on behalf of three teachers involved in the contract renewal dispute.

The srit of mandamus against Lt.-Gov. John Nicholson was to have been heard Friday, but was held over to 10:30 a.m. Monday.

The writ of mandamus Dr. William Goede and J. P. Graff on behalf of themselves and Dr. Tikam Jain.

If granted it would compel Nicholson as Visitor to the university to hear the appeals of the three faculty members whose contracts have not been renewed.

McIntyre served as legal advisor to the university prior to his appointment to the bench in 1967.

He said the matter "was a contentious issue better handled by someone never connected with the university and for this reason I disqualify myself."

O.C. CRICKET

LONDON (Reuter) — Close-of-play cricket scores Friday:

Kent 168 and 132; Gloucestershire 237 and 64 for 2. Gloucestershire won by 8 wickets.

Worcestershire 187 and 289 for 8; Hampshire 293 for 9 declared. Draw.

Cambridge University 317 and 312 for 8 declared; D. Robin's XI 282 and 279. Cambridge won by 68 runs.

Yorkshire 421 for 4 declared; Essex 217 and 220 for 7. Draw.

Derbyshire 284 for 7 declared and 202 for 3; Oxford University 217 and 272 for 8. Oxford won by 2 wickets.

Northamptonshire 300 for 4 and 231 for 8 declared; Lancashire 277 for 9 declared and 256 for 4. Lancashire won by 6 wickets.

Sussex 148 and 268 for 8 declared; Surrey 217 and 203 for 6. Surrey won by 4 wickets.

TOUR MATCHES

Glamorgan 114 and 222; Pakistan 158 and 232.

Middlesex 233 and 131; Indians 148 and 198 for 5.

VANCOUVER ENTRIES

FIRST RACE—$1,550 claiming, three and four-year-olds, six and one-half furlongs:

Miss Talent (Amisht)	106
Steam Puff (Ray)	106
Petite Men (J. Arnold)	114
Consistenelty Rapid (Swatuk)	121
Asanik (Hocken)	106
Enjoyable (Inda)	111
Sport Model (Salas)	119
Marines Gem (Chabara)	114
National Final (noboy)	106
La Soeur Anne (Frazier)	114
Also eligible:	
Wise Debt (Swatuk)	119
Hillcrest Red (Cuthbertson)	116
Roberts Bank (no boy)	106
Willies Phantasy (Sandoval)	111

SECOND RACE—$1,550 claiming, two-year-olds, Canadian, Nursery Course:

Soupy C (Chabara)	118
Benders Belle (Cuthbertson)	118
Konni Lake (A. Smith)	118
Alerts Image (McLeod)	118
Laura R (Estapper)	118
Fridays Flag (no boy)	118
Woodys Colleen (McMahon)	118
Treasure Mill (Swatuk)	118
Triple Lea (K. Smith)	118
Willies Dort (Furlong)	118
Also eligible:	
Stop Inflation (Swatuk)	118
Angelic Shirl (Chabara)	118
Magic Miracle (R. Arnold)	118
Morna Lea (McMahon)	118

THIRD RACE—$1,550 claiming, three-year-olds, six and one-half furlongs:

Daily Rounds (McMahon)	112
B D Bam (A. Smith)	117
O'Gills (Hocken)	107
Avons Alibhai (Swatuk)	121
Sure Jewel (R. Arnold)	112
Previa (Salas)	122
Snappy Boots (no boy)	122
Blessed Star (Chabara)	117
Little Magog (J. Arnold)	112
First Theory (Brownell)	117
Also eligible:	
Surrey Prince (Milne)	117
Jimhan (Hocken)	107
Dochorton (Croaker)	107
Beau Bos (Cuthbertson)	122

FOURTH RACE—$1,550 claiming, four-year-olds, Canadian, six and one-half furlongs:

Peter Pit (Chabara)	120
Missand (A. Smith)	110
Sikanni Chief (Furlong)	120
Hard Bidder (Cuthbertson)	120
Slrinki (Croaker)	105
Giencar (Inda)	120
Mystic Act (J. Arnold)	115
Kelbo (Swatuk)	120
Notable Roman (Hocken)	115
High Magi (Frazier)	120

FIFTH RACE — $1,800, claiming, three-year-olds, six and one-half furlongs:

Nicly Schmidt (Cuthbtsn)	115
The World Is Round (Chabara)	112
Pompeys Pillar (J. Arnold)	114
Hilda Pearl (A. Smith)	107
Aldergrove (Inda)	112
Royal Deal (Swatuk)	112
Music Melody (R. Arnold)	109

SIXTH RACE — $1,550, claiming, three and four-year-olds, six and one-half furlongs:

Empire Prince (Sandoval)	116
Chili Pepper (Brownell)	117
Fire Opal (J. Arnold)	111
Fleets Treasure (A. Smith)	106
Omaline (Inda)	111
Erinmore (no boy)	119
Blue Cuillin (Swatuk)	111
Cinco C (Hocken)	117
Set Your Sights (no boy)	111
Lucky Look (Raf. Olguin)	106
Also eligible:	
In The Groove (Welsh)	116

SEVENTH RACE — $1,800, claiming, three-year-olds and up, one and one-sixteenth miles:

Lucky Spin (A. Smith)	117
Amawebb (no boy)	109
Dixie Gent (Chabara	118
Supreme Voyage (Swatuk)	111
Pacific Pride (J. Arnold)	112
Victory Court (Salas)	119
Mr. J. A. D. (Cuthbertson)	118

EIGHTH RACE — $3,150, added, two-year-olds, six and one-half furlongs:

Great Guns Rose (R. Arnold)	117
Blue Candle (J. Arnold)	119
Flying Pennant (Cuthbertson)	117
Jimmy McD (McMahon)	117
Ediths Boy (Furlong)	112
Taitos (A. Smith)	117
Minstrel Boy (Frazier)	117

NINTH RACE — $1,700, claiming, four-year-olds and up, one and one-sixteenth miles:

Duchess Mac (Hockent)	107
Beaulies Beau (Furlong)	117
Control Me Swatuk)	117
Supreme Trust (Inda)	119
Dark Note (J. Arnold)	114
V Count (Chabara)	117
Duffy Hill (Sandoval)	114
Laurick (McLeod)	112
Jetfaway (Ray)	117
Fabulous Willie (A. Smith)	109
Also eligible:	
Major Act (Chabara)	119

SUBSTITUTE RACE — $1,550, claiming, three and four-year-olds, six and one-half furlongs:

Regal Regalia (Salas)	116
Miss Mount (A. Smith)	106
True Shot (Sandoval)	111
Desert County)Swatuk)	106
Dicks Treasure (no boy)	106
Shock'm (Hocken)	114
Vances Girl (Chabara)	114
Bahama Gal (McLeod)	114
This Is It (Frazier)	110
Day and Night (J. Arnold)	114
Also eligible:	
Terobe (Hocken)	107
Miss Mecca (no boy)	114

Weather, clear, track muddy, post parade on Monday 6:30 p.m.
Quinellas on first and last race; exactos on fourth and sixth races.

Threads Tickets Available

The main centre of the Silver Threads service still has a few tickets left for the annual picnic in Beacon Hill Park July 9.

Also on sale at the centre are tickets for day trips to Port Angeles and Hurricane Ridge July 22 and to Harrison Hot Springs July 29. Reservations are being taken for the seven-day tour to Johnston Canyon in Alberta, starting Aug. 29.

Further information is available at 388-4268.

Next week's events at Saanich Silver Threads, 286 Hampton:

Monday: bridge and cribbage at 1:30 p.m.

Tuesday: carpet bowling at 10 a.m. and progressive whist at 1:30 p.m.

Wednesday: sing-song and concert at 1:30 p.m.

Thursday: Carpet bowling, starting at 9:30 and 1:30 p.m.

Friday: jacko and cards at 1:30 p.m.

Free tickets are available for the picnic July 14.

KUHN TELLS ATLANTA CLUB TO PAY CLETE

NEW YORK (AP) — Baseball Commissioner Bowie Kuhn said Thursday he has ordered Atlanta Braves to return a $10,000 cheque to Clete Boyer, former Braves' third baseman.

Boyer, now with Hawaii of the Pacific Coast League, had demanded his release from the Braves after a dispute with vice-president Paul Richards late last month.

Richards agreed to give Boyer his release providing Boyer paid $10,000 to cover the forfeiture of 60 days' termination pay due him at the time of his release.

Kuhn ruled the demand was a violation of the player's contract.

Festival Turns Sour

BY TOM ZITO

McCREA, La. (WP) — Violence broke out at the Celebration of Life rock festival Friday as motorcycle gang members armed with chains, knives and clubs attacked festival-goers and 300 young fans tore down a row of concession stands.

The cycle gangs were today reported to have left the festival site.

No police were present when the incident occurred. A dozen stands were pushed over and smashed, and the merchandise — sandwiches, soda, milk, ice cream and fruit — was "liberated." The youths, angry over what they consider "rip-off" prices, yelled that "food belongs to the people" and should be free.

"Pressure is definitely building," said festival director Frank Hall. "These concession people paid a big chunk of money for the right to sell here and the kids are amazingly unprepared to either feed themselves or buy food. The weather's hot and tempers are flaring."

A committee of festival-goers, promoters and concession representatives met Friday night to attempt to alleviate the tension.

Hard-pressed medical facilities treated over 1,500 persons for bad drug trips, sunburn and other injuries. Twenty-six persons were reported by medical authorities to have been injured by bikers since the festival officially opened on Thursday, after a 13-day delay.

Members of a New Orleans motorcycle gang, the Galloping Gooses, were initially hired to keep out gate-crashers and maintain security.

Two days before the festival began, officials called off the arrangement.

THE GOOSES

But some fans accused the Gooses and another gang, the Los Angeles-based "Wheelers," of beating youths indiscriminately and acting as self-appointed custodians of the festival grounds.

"We had one kid come in here (a makeshift infirmary) with his teeth in his hand, said Dr. William Abruzzi, the festival's medical director. "We've had knife wounds, cracked skulls, everything from these people."

Abruzzi termed conditions among the worst he had seen. He has headed medical teams at 14 previous rock festivals, including Powder Ridge, Conn., last summer.

Abruzzi complained bitterly that promised medical trailers had failed to arrive. The doctor said his four-physician staff was attempting to cope with the influx of patients in an "infirmary" consisting of four tents and a mobile home converted into a clinic.

BASIC SUPPLIES

He warned the medical situation could shortly become "critical" and that his team could run out of "basic supplies" within 24 hours.

Pointe Coupe parish Sheriff F. A. Smith, whose force numbers 150 men, estimated the crowd Friday at about 35,000. He said that handling outbreaks of violence was primarily the responsibility of the promoters of the festival.

"We didn't ask them here; we don't want them here and our main responsibility is to the people of our parish. We'll give them (the promoters) whatever help we can."

AHL Franchise To Cincinnati

BUFFALO (AP) — Buffalo Sabres have announced that the franchise for its new American Hockey League farm team has been awarded to Cincinnati.

The decision gained unanimous approval at the American League board of governors meeting at Freeport in the Grand Bahamas.

The franchise, formerly held by Buffalo Bisons of the AHL, had been inactive since the Sabres purchased it upon entry into the National League last year.

The team will be a member of the AHL Western Division with Cleveland, Hershey, Tidewater and Richmond.

Swinging Trio Fined by Riders

OTTAWA (CP) — Three members of the Ottawa Rough Riders, including newly-acquired fullback Dennis Duncan, have been fined by the club for taking part in a nightclub fracas Thursday night and staying out later than the club-imposed 11 p.m. curfew.

Fined in addition to Duncan were flanker Billy Cooper and defensive halfback Barry Ardern.

WASHINGTON — The United States ambassador to Malagasy has been expelled for allegedly interfering with internal affairs of the island country of East Africa, formerly known as Madagascar. The state department said Friday five other American diplomats are being sent home because of similar charges. The department denied the charges against Ambassador **Anthony D. Marshall**, a former Central Intelligence Agency employee, and the others.

OTTAWA — Liberal MP **Ralph Stewart**, furious over administration of the government's Opportunities for Youth program, demanded Friday the resignation of Secretary of State **Gerard Pelletier**.

"The secretary of state has got to go," the member for the Ontario riding of Cochrane said in an interview.

The $25 million summer youth program was "the fiasco of the decade." Mr. Pelletier had entrusted it to people incapable of analysing the needs of Canadians.

LEWISBURG, Pa. — **Carmine G. DeSapio**, a poor youth who rose to head New York's powerful Tammany Hall political organization, has begun serving a two-year federal prison term for bribery and conspiracy. De Sapio, 62, was convicted Dec. 13, 1969, by a federal court jury in New York of three counts of bribery and conspiracy. A co-defendant, reputed Mafia figure **Antonio (Tony Ducks) Corallo**, also was convicted.

WASHINGTON — **James R. Hoffa** made a new bid for freedom from federal prison Friday, but not until he shed all vestiges of office in the giant Teamsters Union he once controlled.

One HOUR "MARTINIZING"
CERTIFIES
THE MOST IN DRY CLEANING
Fresh as a Flower—
IN JUST ONE HOUR!
"Coupon Books Now Available at all 'Martinizing' Stores"

Assist a Young Businessman

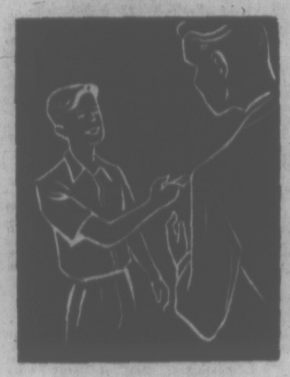

Your Victoria Daily Times Carrier Boy is in business for himself and each collection he makes contributes to his route earnings. For this reason he appreciates the thoughtfulness of his customers who pay him before leaving on holidays.

He is also anxious to arrange continued service at your summer resort address if you so desire, and to know when he may re-start delivery the day you return home.

VICTORIA DAILY TIMES
Victoria's Home Newspaper

Did Someone Say
TOYOTA

The name Toyota is on everyone's lips these days. And no wonder . . . Toyota automobiles are today's most exciting buy . . . and we at Saunders & Hitchman are proud to be Victoria's FIRST dealer for these front-running, beautiful cars.

Did You Know This is Our 25th YEAR

Yes indeed . . . Saunders & Hitchman was established 25 years ago in Victoria and from humble beginnings have grown to be one of Victoria's largest, most progressive automobile firms with new enlarged facilities for sales and service . . . and we've been YOUR TOYOTA DEALER SINCE 1965!

Victoria's First Family Of Imported Cars!

Toyota COROLLA
Toyota CORONA
Toyota CORONA MARK II
Toyota CELICA
And The Exciting New Toyota CROWN

S&H
SAUNDERS & HITCHMAN
2040 Cadboro Bay Rd. at Foul Bay Rd., Oak Bay 592-2471

Family Pages
Comic Page

Victoria Daily Times

Fourth Section
Pages 41-52

VICTORIA, B.C., SATURDAY, JUNE 26, 1971 —PAGE 41

'Misunderstanding' Divides Youths, Hall Owners

By BOB MITCHELL

In the early hours of May 29 Oak Bay senior secondary students began arriving at the George Pearkes Arena for a post graduation party.

At the door an off-duty Saanich policeman confiscated liquor. On the stage a member of the hall's maintenance staff was cautioning a rock band, the As Sheriff, to keep the volume down, and maybe play background music for the first few numbers.

Nothing remarkable about the scene except it illustrates will catch on for home owners.

the misunderstanding between young people who rent halls and the people who own and operate them.

Excessive drinking by some of the youths is usually followed by excessive vomitting, and sometimes by fighting and vandalism.

Most hall operators admit only a small minority of youths cause the trouble. But faced with situations they don't know how to cope with, they may phone the police for help, or try to shut the dance down, or refuse to rent their facilities to a particular group in future.

Applications to rent the Parksville community hall can now be vetoed by the local RCMP, said a spokesman for the Parksville-Qualicum Beach municipal council who didn't want to be identified.

A dance featuring a Vancouver group, the Black Snake Blues Band, was cancelled recently at the request of the RCMP.

"We'd like to have more dances," the spokesman said, "but we have to co-operate with the police."

★ ★ ★

Bands in future may even have to post a bond in order to play, they said, and most rock bands don't have that kind of money.

Lead guitarist Andy Godon and bass player Ed Simpson-Baikie said both hall management and a certain faction of youth are to blame for violence and its consequences.

"A lot of halls do lots of things to annoy the kids, like make lots of rules," Godon said.

"It's amazing what some kids will do to get into a place without paying, even when the admission is only a dollar. They seem to think we're rich."

"It seems like the different things are working together," said Simpson-Baikie. "The paranoia (about drugs) from parents, the suppression by the halls, and the damage by the kids."

However, Victoria's Club Tango manager Ian Diamond refused to get flustered by the possibility of violence and vandalism at dances.

"We've had experiences like this over the last five years, and it isn't any worse than it was in the past," he said.

On a busy evening, Diamond said, as many as 1,000 young people will pass through the Tango, but not much drinking takes place.

"We experienced a great deal more vandalism and violence when there was liquor. But if they're getting entertained we don't have any trouble."

With a few notable exceptions, there aren't many halls on Vancouver Island where a big dance or concert could be held. Most, like George Pearkes Arena, Gordon Head union centre auditorium, have crowd capacities between 200 and 300.

Arenas, which hold more people, have notoriously bad acoustics. And school boards, as a rule, don't rent school auditoriums to commercial ventures.

Sidney's municipally-operated Sanscha Hall now is available only to local organizations, said manager Jack Pedlow, but he declined to go into reasons why out-of-town groups are no longer welcome.

The Courtenay Native Sons Hall won't be rented to any young people's organizations this summer because of damage to the building earlier this year. Some doors were kicked open by some rambunctious kids who wanted to crash a dance, and beer bottles were smashed on the hall floor and in a washroom.

★ ★ ★

"We're interested in renting our hall," said Native Sons president Alex Urghart. "I mean this is our only way of making revenue, so maybe some group should hire a couple of tough guys to police it."

That's what dance organizers at St. Peter's Roman Catholic Church in Nanaimo tried, according to Dave Milligan, and trouble has been kept to a minimum. The church basement has a capacity of 1,200.

"We usually hire a couple of guys around town who have a reputation for being tough," Milligan said.

Police don't come inside the hall because they know things are under control, Milligan said. He works with Father Leo Robert and promoter Les Morgan who books most dances there.

In Port Alberni officials have come up with a working arrangement for rental of two municipal halls, the Echo Centre, capacity 300, and Glenwood Centre, which holds 1,000.

Parks and recreation superintendent Duncan Russell said local organizations such as the minor hockey association or the high school students' council can rent the halls for $125 a night.

Out-of-town bands who rent the halls must turn over 35 per cent of their proceeds to the parks and recreation department.

"Up to this time I don't think we have denied the use of the facilities to any group," Russell said.

"I think they know that if they don't use the facilities in a responsible manner they will be denied the use of it. We would not hesitate to cut off the facilities for a certain time to remind them of that."

Victoria Fire Chief Eric Simmons said there really isn't any way around crowd limits established under the Fire Marshal's Act.

"I agree it does take away from the space that's available," Simmons said, referring to rules about keeping exist clear, "but we want to avoid anything like that tragedy in France a while ago."

Fire inspectors visit local halls whenever a function is held, and may ask for some patrons to be removed if they find the place "grossly overcrowded."

FAMILY SECTION

Plastic Grass Slow to Grow

By TOM HUTH

WASHINGTON (AP) — Thanks to chemistry and corporate ingenuity, you can now have your lawn extruded in Pensacola, Fla., and shock-mounted to your yard.

No more grass cutting, no more green stains on your pants, no more weeds or muddy footprints. You simply vacuum your lawn or hose the dirt away.

The lawn is Astro Turf, the polyethylene plastic grass that first grew — if that's the word — in the Houston Astrodome five years ago and now is being offered in a housing development.

Worland, a town house project in Maryland's Montgomery County is giving buyers the option of putting Astro turn instead of real grass in the small walled yards of their $56-$70,000 attached colonial houses.

The stuff costs $2,000 extra, at $1.20 a square foot. Two of the model homes, which have plastic potted palms and paper flowers inside, have the bristly artificial turf outside.

Nobody has bought it yet. Twenty-nine homes in Worland have been sold and nobody has bought the plastic grass.

"Maybe I should have pushed it," salesman Spencer Stouffer says. "I've been kind of leaving it up to them. The sales pitch goes that with brick and aluminum siding and Astro turn you'd have absolutely nothing to do as far as outside maintenance."

★ ★ ★

Most of the uses so far are public and commercial — about 500 gas stations lawns nationwide, the front yard of the Zambian embassy in Washington, athletic fields all over the country, golf tee areas, apartment house lawns, thousands of patios and balconies.

Technology can wait only so long for the home owner to get with it.

Hank Timnick, director of marketing for the Monsanto Co., which makes Astro turf, thinks that artificial lawns in private yards, "are going to come, there's no doubt in my mind."

"I think it's too expensive for the consumer at this time," he says. "And people still like to grow their own lawns."

The market is growing in areas of Florida, Texas and southern California where grass is hard to grow and where new forms of enterprise seem to take root and flourish in the hot, dry air. "But where lawns grow very easily and the consumer has a lot of fun growing them, it's going to be a long time before we crack the market," Timnick says.

Dick Rowlett, a distributor of Astro Turf, also thinks it

"I'm not out to cover the world with plastic grass or kill all the oxygen, but there's an awful lot of places where it makes sense," he says.

He as speaking of commercial installations, where his company learned that laying the turf can be tricky. It's still tricky, as the lawns at Worland testify.

The dark green surface is lumpy in many places. Air pockets move about underfoot. Rowlett explains that the 50-foot-long rolls expanded by about 6 inches in 85-degree weather (and contract 6 inches in a 45-degre chill).

★ ★ ★

"The first few we did, they'd look ugly and lumpy at noon; we'd go out to fix them at 6 and they'd be grown right back," Rowlett says.

The trick is to "kind of go out at the median temperature and pull it up tight." The grass is stretched out, shock-mounted, as he explains it, so there's no give left.

Even when stretched out, heat-welded at the seams and tacked to the earth with 14-inch-long, polythylene-coated staples, the turf takes getting used to.

The blades are bristly, like the needles on a plastic balsam Christmas tree. The seams are visible. The plastic gets hot when the weather is hot. And it just doesn't feel like grass, which it's not.

Bill Sbarra, sales representative for the 3-M Co., which makes a rival produce called Tartar Turf ("We are considered the cadillac of the industry"), says that private yards "wouldn't be a very good application" of synthetic grass. But then his firm doesn't market plastic grass for private yards.

Mr. and Mrs. Errol P. Gillespie

GILLESPIES MARK GOLDEN WEDDING

Mr. and Mrs. Erroll P. Gillespie, 1326 Manor Road, celebrated their golden wedding anniversary with a reception in their honor given by their daughter, Mrs. John Graeme (Catriona) and their sons, Alastair Gillespie, MP, and Dr. Andrew Gillespie, at the Graeme home, 990 Terrace Avenue.

They were married in the old Christ Church Cathedral on June 22, 1921.

Both Mr. and Mrs. Gillespie are native Victorians, descendants of pioneer families.

Mr. Gillespie, a former civil servant, is the eighth and youngest son of the late Mr. and Mrs. George Gillespie who came to Victoria in 1878.

At that time George Gillespie joined the Bank of British Columbia and later became supervisor of Western branches. He was first manager in Victoria of the Canadian Bank of Commerce after the two banks amalgamated.

His wife, Florence Adelaide Hebden, was the daughter of Canon John Hebden.

Mrs. Erroll Gillespie is the daughter of the late Mr. and Mrs. W. E. Oliver. Mr. Oliver was a well-known Victoria lawyer, and first reeve of Oak Bay.

His wife, Mary Eleanor Ward, was born in Victoria in 1869. Her father, William C. Ward, was superintendent of the Bank of British Columbia, and arranged the amalgamation with the Canadian Bank of Commerce.

St. Margaret's Summer School
Girls and Boys
Age 5 to 10 Years Old
July 5 to August 13
$3.50 Per Day
$15.00 Per Week
$85.00 for 6 Weeks
Clay Work — Paper Mache
—Musical Movements
—Creative Drama and Puppetry.
PHONE SCHOOL SECRETARY—479-7171
For Further Information
Applications Now Being Accepted For Fall Term

Capital Region Safety Council
TOM THUMB
Safety Village
Beside Centennial Pool at Colwood
ANNOUNCES
Summer Schedule
MONDAYS, WEDNESDAYS, FRIDAYS
During July and August
OPEN CLASS STARTS AT 10:00 A.M.—1 Hour
Children, Ages 5 to 7 Years, 25¢ Each
For additional information Phone Mr. Gillifford Green, 479-4928, or Capital Region Safety Council, 385-7341.

FUR STORAGE
cleaning
repairing
restyling
fine workmanship costs no more
385-4361
Our Driver Will Call
Scuby furs ltd
911 GOV'T ST.

WILSON'S
YOUNG JUNIOR EXCITEMENT
Attractive
NOVA SCOTIA TARTAN
This Tartan is deep corn flower blue, accented with maritime hues of green, yellow and white.
Jumpsuits 14.50
Jackets 14.50
Poncho. From 11.50
SKIRTS 8.95 to 12.50
Purses 5.95
Comb case 1.95
Tams 2.95
Junior Dept. Lower Main
THERE'S MORE FOR YOU DOWNTOWN
CHARGEX
STORE HOURS: 9 a.m. to 5:30 p.m.
W&J WILSON LIMITED
1221 Government St. 383-7177
(Opp. the Post Office)
Convenient Parking in City Parking Facilities

Clip This Coupon
Save $5
This Coupon Saves You $5
Good Monday, Tues., Wed. and Thurs. ONLY!
To prevent congestion in our Salon on the Weekend get your perm on a Monday, Tuesday, Wednesday or Thursday! The best possible up to date service at Prices everybody can afford. 7 Top Stylists to Serve You. Also Mon., Tues., Wed. and Thurs., special prices for Pensioners. By showing Pensioners Card.
Willem Kapteyn's
House of Beauty
Exclusive
It is management and highest standard of efficiency of our 7 top stylists which enable us to keep prices down. We care. All work 100% guaranteed.
1949 Fort St. Safeway Plaza 592-2464

Gibson Girl
Values for the city slicker on a country kick
Soft blue denim coveralls 9.99 to 25.00
By Pauli of London
The versatile blue denim midi coat 37.50
By Pickfair of Montreal
Baby blue gingham halter tops and pants 19.95
By Bilboquet of Montreal
18th century dresses cover
A 21st century hotpant 26.95
By Bilboquet of Montreal
All fashions chosen by Canadian Weekend magazine to be Canada's best
All waiting for you at the
Gibson Girl
1211 DOUGLAS ST. In Victoria of Course

Doing The Town

With DOROTHY FRASER

New Unicorn's an exciting place! . . .

Honestly, we thought we'd go crazy the first time we stepped in to the Unicorn's new shop on View Street! . . . First of all, our eyes lit upon shelf after shelf of exciting small items . . . the sort of things you'd never think of yourself . . . but once found . . . you just know you have to have, either for youself or for gifts! . . . Like the "seed envelopes" containing bath granules made from pure fruit or vegetable extracts . . . They cost but pin money . . . and you'll find nothing else like them in these parts! . . . And then the clothes . . . Enough to turn anyone's head . . . and not just the kids, either! . . . We love the authentic Nanook Eskimo prints . . . Cotton knit hot pants, and long gowns with very good, very simple, slinky lines . . . The print design is that of birds . . . orange on a navy ground . . . yellow with pink . . . These Nanook prints are very new and are exclusive to the Unicorn . . . as is practically everything else they sell . . . and the woman who'd like something decidedly different . . . yet in perfect taste and "now" fashion . . . need search no further than the Unicorn . . . And just wait till you see their new store, on View across from Eaton's . . . it's simply beautiful! . . . A real boutique, with hot pink and white decor . . . reminding us a bit of a tropical garden with its bright merchandise and real palm tree! . . . **The Unicorn, 655 View St., 385-5114.**

"Cold pants" . . . black ankle length trousers with a yellow band around the hips . . . is Mary Quant's fall contribution for chilly chicks.

Travel bonanza for the young! . . .

Hottest travel news of the year is introduction of the new Youth Fares by all major air lines . . . and to which Air Canada and CP Air have just announced their own structures . . . We won't attempt to give you all the details . . . but Paulin's will be happy to do so . . . suffice to say that these new low round-trip fares between Canada and Europe apply to young people between the ages of roughly 12 and 26 . . . who can stay abroad up to a year . . . make unlimited confirmed reservations . . . travel on regular scheduled flights . . . but at fares 'way below normal . . . For instance, if you qualify, age-wise, you can fly from Vancouver to Glasgow or London and back for as little as $308 . . . perhaps sitting right next to an older person whose fare has cost around $700! . . . Isn't that great? . . . No need to join some organization, and go through a waiting period . . . or wonder whether charter flights will take off . . . or take your chances on student standbys . . . You book on regular flights . . . or rather you have Paulin's book you . . . because their office is all ready to go to town on getting you bookings right now . . . or for months ahead . . . They'll do other things too, like getting your passports, visas, and anything else you need . . . So see Paulin's first . . . then see the world . . . on a shoestring! . . . **Paulin Travel, 1006 Government St., 382-9168.**

Canadian fashions are enthusiastically received in New York. A million dollars in orders was taken at the first of two showings by 29 Canadian manufacturers.

Pick yourself a plum at Charmante's . . .

We don't visit Hillside Shopping Centre nearly often enough, we decided this week when we stopped in at Charmante's . . . and found their semi-annual clearance sale going full steam ahead! . . . To think we might have missed this . . . and the very sweater we'd been looking all over town for! . . . Well, we hope you won't miss visiting Charmante's soon . . . because their sale is still on . . . and judging by what we saw, there are some mighty juicy plums there for the picking! . . . Would you believe, striped Bleyle jackets marked down to $21? . . . or a coat and dress ensemble with a famous label whose price tag has been cut right down the middle . . . from $160 to $80! . . . Of course we can't guarantee that some of the things we saw will still be around . . . but we can assure you there are some very good buys . . . in all types of merchandise . . . Some very nice coats, dresses, pantsuits, etc. . . . reduced by as much as one half . . . Plenty of regular stock, too . . . a good selection of swimsuits sized from 8 to 18 . . . a nice assortment of blouses . . . some smart dresses . . . Moygashel linens and McMullen cottons . . . And if you've been bewailing the almost general shortage of such dresses . . . take our advice and visit Charmante's . . . It's a store you'll enjoy shopping in . . . because it caters to women of taste and discrimination . . . **Charmante's, Hillside Shopping Centre, 385-1543.**

Givenchy likes double breasted blazers for town wear over skirts, shorts, slacks and slits.

Ask the gal who's had one! . . .

What was that one-time famous car advertising slogan . . . "Ask the man who owns one? . . . Well, we'd like to paraphrase it on behalf of Eaton's wedding reception catering . . . Just ask any bride who has entrusted this all-important reception to Eaton's . . . or for that matter, any guest who has attended an Eaton-catered function . . . and we'll stake our all on the answer they give you . . . "Lovely" . . . "delicious" . . . "sheer perfection," or other well-chosen words to this effect . . . Getting married this year? . . . Planning the reception in your own home or garden, or in a hall or club? . . . Then go have a talk with Mrs. Robertson in Eaton's Bridal Registry . . . She'll take the whole business in hand . . . Give you an interesting choice of menus . . . anything from afternoon tea refreshments to a full scale buffet or dinner . . . What's more, she'll act as hostess, provide servers, set up the bride's table with lace cloth, silver, bud vases and tapers . . . provide silver serving trays, dishes and crystal . . . And take our word for it, everything will be done to perfection . . . You'll be able to enjoy the wedding reception without a care in the world . . . knowing it's all in the highly trained and competent hands of the Eaton people . . . **Eaton's Bridal & Gift Registry, 382-7141, local 373.**

Oscar de la Renta's basic silhouette for fall is turtle neck dickie, U-necked sleeveless sweater, jacket and pleated skirts.

Costumes of great elegance and versatility . . .

One is always sure of being well-dressed . . . on virtually any occasion . . . in a becoming, perfectly-cut dress and jacket ensemble . . . And if, by chance, you yearn for such a treasure . . . we urge you to go to see some elegant new arrivals at Wilson's . . . These costumes are made exclusively for Wilson's . . . so you won't find their like elsewhere . . . They're silk, with something else mixed in to give them good body, and make them crush resistant . . . Dress has short sleeves, and jacket buttons to the neck with self-covered buttons . . . We saw a size 14 in a lighter-than-navy blue . . . A size 16 in brown . . . A couple of smaller sizes in light blue will probably be in when this column appears . . . But the nice thing is, that Wilson's can order this costume for you in any one of a gamut of lovely colors . . . they have swatches for you to choose from . . . We ourselves thought how delightful such an outfit in the soft, off-white shade would be for a bride's going-away costume . . . or what a perfect choice for a bride of more mature years to be married in! . . . However, don't get the idea these jacket dresses are overly dressy . . . They're simple, beautifully cut . . . and lend themselves well to accessorizing, so you can set the mood yourself . . . Priced at a reasonable $150 at . . . **W & J Wilson Limited, 1221 Government St., 385-7177.**

Reefers, wrap-around and trenchcoats with sash belts will be the leading coat styles this fall.

New H of G salon a real beauty oasis . . .

For reasons which we'll tell you about in a minute, we had our hair done at the downtown House of Glamour this week . . . instead of at the Junction . . . First time we'd patronized their new salon in the Bank of Commerce Building . . . and we soon realized why all H of G customers are so delighted with the new premises . . . Same skilful, friendly staff . . . performing their ministrations on you in surroundings calculated to soothe your body and delight your eyes . . . City parkade right next door so you can park your car easily and nip down to the lower Commerce Mall in seconds . . . keeping dry no matter what the weather . . . We hear that H of G has acquired a lot of new customers since their move . . . Why don't you make an appointment soon? We know you'll be delighted . . . And now for some news: The Junction Centre House of Glamour has passed into other hands as of last week, and will soon be given a new name . . . Danny Hajnal has asked us to thank this shop's many customers for their support and patronage during the past two years . . . and to wish new owner, Malcolm Ashford, the best of success in his new venture . . . **House of Glamour, 1175 Douglas St., 386-6188.**

Circular cut or pleated skirts in longer lengths are worn with brief jackets.

Charms for remembrance . . .

We never can resist poring over gold bracelet charms whenever a good opportunity presents itself . . . and certainly one couldn't do it in a better place than de Goutiere Jewellers . . . who have the reputation of carrying the biggest and best selection of gold charms in town! . . . For anyone who owns a charm bracelet, the acquisition of a new charm . . . to amuse, intrigue, or commemorate something of significance . . . is a joy and a delight . . . so you might keep this fact in mind when thinking of a special gift . . . de Goutiere's selection of charms will fascinate you . . . There's everything you can think of . . . from skis to champagne bottles . . . Some of them have moving parts . . . And if somehow you missed buying an Arc de Triomphe in Paris . . . or a wolf with Romulus and Remus in Rome . . . why, you can pick one up right here . . . There's a delightful penguin with ruby eyes and moonstone front . . . a pert duck with cultured pearl eyes . . . B.C. Centennial charms . . . Yachts and ships and cars and ballet dancers . . . a cradle, an Aladdin's lamp, a Yale key . . . Prices from around $6 to $50 . . . Some lovely gold charm bracelets . . . $8 to $200 at . . . de Goutiere, Ltd., [illegible] Ave., 382-3224.

Advertisement.

DEAR ABBY...

By ABIGAIL VAN BUREN

DEAR ABBY: Whenever I have a dinner party, my husband's 28-year-old daughter by a previous marriage calls him at his office and asks if she may bring a "friend," but invariably this "friend" turns out to be two or three extra people.

I can seat a limited number at my table and to squeeze in two or three extra guests at the last minute is not to my liking, as I have had to change my plans and serve buffet.

I would like to tell this girl exactly how I feel, but my husband says I shouldn't say anything, that he will explain my "peculiarity" to her. I'd like your opinion. Annoyed

DEAR ANNOYED: You are entitled to know in advance how many guests you will have. The "peculiarity" I see here is not in you, but in your husband who allows his daughter to manipulate him and inconvenience you.

DEAR ABBY: A popular gospel singer was scheduled to appear in a concert here. Three of my pals and I decided that we would go together. I bought four tickets in advance and arranged to get off work that evening. The plans were that the three others would pick me up at 7:30 p.m. for an 8 p.m. concert. (I have no car.)

I was all dressed and sitting on my porch at 7:15 waiting for my friends. Abby, I sat there until 9:30 and nobody showed up!

After they told me that they phoned me, and when I didn't answer they assumed I had found other transportation to the concert, so they went ahead without me, expecting to see me there. So now I am out the money for 4 tickets, and I missed the concert.

Can you figure this out? Don't say there was a "misunderstanding," as it was perfectly clear that they would come by for me at 7:30. So, why didn't they? Mad in Petersburg, Va.

DEAR MAD: If it was as "clear" to them as it was to you, then they deliberately ditched you. But I can't imagine anyone being so unkind.

DEAR ABBY: Our eldest child is a learning disability child who is now in regular junior high. I won't go into detail about the many nightmarish years we spent before we knew what to do about it. Such children have no apparent handicap and many go undetected until they reach third grade, and by then they are so frustrated their problems are usually compounded by emotional problems.

There is an organization of parents and professionals called The Association of Children with Learning Disabilities. Most of us realize that we are not working only for our own children, but for the millions to come. And our work will continue as long as children with IQs of 125 are placed with the mentally retarded for lack of proper evaluation.

Parents should take a closer look at the clumsy 3-year-old who can't sit still, and the child who seems "hard to handle" and unwilling to learn. A letter requesting information can be sent to: The Vancouver Association for Children with Learning Disabilities, c-o Mrs. D. K. Stirling, (corresponding secretary), 4600 Belleview Drive, Vancouver, B.C. — L.A.L.H.

What's your problem? You'll feel better if you get it off your chest. Write to ABBY, Box 69700, Los Angeles, Calif., 90069. For a personal reply enclose stamped, addressed envelope.

BIX PAINT VARNISH REMOVING
We Strip — You Finish
SPECIALTY FINISHERS
382-4612

JULY CLEARANCE
Starts Mon.
JUNE 28
20% to ½ Off
All Summer Merchandise for Boys and Girls
T-Shrits and Playwear
Pant Suits
Dresses
Sweaters
Jackets
Coats
Boys' Suits
Boys' Long or Short Pants

THERE'S MORE FOR YOU DOWNTOWN
the STORK and
665 FORT ST.
Phone 384-0618

TINY DOLLS from all around the world are on display at the Douglas Room of The Bay. Mrs. Leonard Halstrom, left, and Mrs. Jack Townsend hold figures of Emily Carr, an Eskimo, a pioneer lady and a Vancouver Island Indian. All the figurines are part of the Townsend figurine collection which is being displayed in The Bay by Miriam Temple No. 2, Daughters of the Nile from Saturday, June 26 to Saturday, June 3. All proceeds will go to the Temple's work with crippled children.

LIVES LIKE 'LORD'

Britisher Refuses Pension

By RODNEY PINDER

NOTTINGHAM, England (AP) — Dick Poole is 63 years old and lives on less than 1£ ($2.40) a week.

In inflationary Britain that's what one pays for three gallons of gasoline or four packs of cigarettes or five pints of beer. The averae industrial wage is about £25 a week.

So when Poole's meagre budget was disclosed in a court while he was standing trial for damaging windows it made big headlines in the newspapers.

Police said he broke two windows of a Nottingham house for no apparent reason. Poole pleaded guilty.

The court discharged Poole for the breakage but ordered him to pay more than £2 compensation. He raised the money by selling furniture and a picture from his home.

The court heard that Poole has steadfastly refused to claim the £5 a week to which he is entitled in social security since he gave up his mining job in 1945 through illness.

LIVES 'LIKE A LORD'

"I don't consider I'm poor and I'm not a scrounger," he told reporters. "The country needs that money more than me. I've got enough to live on, I live like a lord."

He draws the money he lives on from the bank, from £500 his mother left him when she died 15 years ago.

His two-bedroom house was also bequeathed to him.

He doesn't drink or smoke and isn't married. He has no fuel bills — he spends his days collecting wood for his fire. He doesn't need electricity or gas because he cooks on the fire.

For breakfast, six-foot Poole has two plates of porridge made with water, tea with sugar but no milk, lunch is bread and margarine with rhubarb in season and dinner is some meat with bread.

His weekly shopping list: two packs of porridge, seven small loaves of bread, cooking fat, sugar, one pound of meat, half a pound of margarine and tea. That totals less than £1.

Poole washes without soap and uses scissors instead of a razor.

The department of social security declared he had only to step forward to collect a £5 weekly cheque. But Poole said no.

"When I'm sitting in the sun I think: "Dick, you're a lucky man — you don't owe anybody and nobody owes you.' You can't be happier than that, can you?"

THE BETTER HALF By Bob Barnes

"When you were a little girl making mud pies I thought you'd grow up to be a woman baking real pies--I never dreamed you'd grow up to BE a mud pie!"

FOSTER'S FURS
3 DAYS ONLY
MONTH-END SPECIALS!

5 ONLY Persian Lamb Jackets. Natural Grey or Dyed Black. 250.00
4 ONLY Muskrat Jackets (Dyed) 250.00
Mink — Capes — Capelettes — Stoles. From 149.00
Mink Boas 55.00
Mink Hats 49.00
Have your Furs restyled now at Summer Prices
A full selection of Collars and Trimming from $5.00
Up to $100.00 allowed on your old Fur Coat on purchase of a new Jacket or Coat
CHARGEX
Store your furs with a Furrier! Phone for pick-up service
THE FABULOUS 700 BLOCK
OPEN FRIDAY'S 'TIL 9 P.M.
NO PARKING WORRIES
When You Shop in the Fabulous 700 Block Yates
Free Parking Right Next Door . . . We Will Stamp Your Ticket
Foster's Fine Furs
762 YATES STREET PHONE 383-2514

SUMMER Sale
STARTS MONDAY
LADIES' SWIM SUITS Reg. 9.98 to 15.00 SALE $5 to $9.00
LADIES' SHIFTS AND DRESSES S.M.L., Half Sizes and Queen sizes to 52 SALE $3.50 to $5.00
BOYS' TEE SHIRTS Sizes 2 to 8. Reg. 2.98 SALE 1.00
GIRLS' HOT PANTS SETS Reg. 4.98 to 7.98 set 25% OFF
LADIES' HOT PANTS 20% OFF
LADIES' SWIM SUITS 20% OFF
Open Friday 'til 9 p.m.
FREE PARKING
3 DOORS NORTH ON DOUGLAS
TANG'S PAGODA
2624 DOUGLAS STREET 384-8686

July Clearance
Storewide Clearance of regular stock, extremely good selection of dresses.
35% to 50% OFF
Wide selection of styles and all easy to care for fabrics. Styles with sleeves and sleeveless. Sizes 8 to 20, 12½ to 16½. Regular from 13.95
PANT SUITS & SPORTSWEAR
Also in easy care fabrics and perfect for summer vacations. Sizes 7 to 20. Regular from 19.95
SUMMER SKIRTS — ½ PRICE
HALF SIZE DRESSES
For the larger figure. Sizes 18½, 20½ and 22½. All with sleeves — regular spring and summer stock. NOW $5 to $15
E. M. Carter Ladies' Wear
218 MENZIES ST. 385-6511
CHARGEX
Free Parking Behind our Store — 9:30 to 6:00 Daily
Budget Terms with no carrying charges.

Many Hospital Trips Not Needed

KINGSTON, Ont. (CP) — A study of two large Hamilton general hospitals disclosed that only 61 per cent of 203 children admitted to hospital needed to be there, a doctor said here recently. Dr. William Feldman of McMaster University's School of Medicine said 60 per cent of the children were four years and under and many of those three years and under were admitted at night or during a weekend when the family doctor may not have been available.

PROTEIN PERMS

Especially for Fine and Difficult Hair

The tremendous success of our Protein Permanents is due to satisfied clients. Top grade lotions only are used at budget prices all year 'round. Protein Permanents and healthy hair go together. No juniors to work on your hair here.

Phone 383-6015

Working Proprietor, Len Andrews of London, England

ANNAS TAYLOR BEAUTY SALON

1004 BROAD STREET (By Eaton's Carpark)

WOOLLENS

A wonderful selection of woollens, tweeds, boucles — imported from Europe, with you in mind.

Yard $6.95 to $10.50

CHARGEX **London Silk**

THERE'S MORE FOR YOU DOWNTOWN

Open 9 to 5 Monday to Saturday

Three Floors of Fashion Fabrics

1439 DOUGLAS STREET PHONE 382-1125

You've heard about Crimper's and the Wash 'n' Wear Cut!

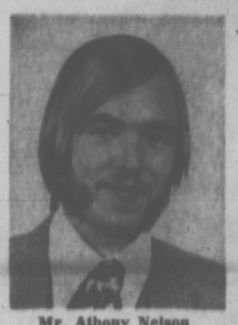

Meet...

Athony Nelson

top stylist direct from Crimper's, Specializing in the Wash 'n' Wear Cut that you don't have to set!

Mr. Athony Nelson

Sean Damon

HAUTE COIFFURE

2027 Oak Bay Avenue 592-2481 or 592-2482

JULY CLEARANCE

Starts Monday June 28

DRESSES and PANT SUITS

Choose from our large selection of dresses and pant suits in easy care fabrics of cottons and polyesters. Sizes 8 to 18. Reg. $28 to $170.

⅓ to ½ OFF

Sale of SWEATERS and SKIRTS CONTINUES

Phone 388-7023

IMPACTS 'n IMPORTS

Centennial Square Off Douglas Street

SEA-GOING OUTFIT from Simpsons is a cotton T-shirt and flared hot pants in flower and animal print—casual attire for the part-time landlubber. (CP photo.)

YOUR HOROSCOPE

By SYDNEY OMARR

In recent months, Zipporah Dobbins, Ph.D., in clinical psychology, inaugurated a course in the University of California at Los Angeles' Experimental College, dealing with astrology as a possible valid psychological tool.

SUNDAY, JUNE 27

ARIES (March 21-April 19): Mixups seem to occur where basic assignments are concerned. Some coworkers exhibit envy due to assignment changes. Don't compound error. Improve relations with special associate.

TAURUS (April 20-May 20): Lover's quarrel could actually prove a stimulant. Welcome chance to express controversial views. A precocious child does require a degree of discipline. Be fair but firm.

GEMINI (May 21-June 20): Safety hazards at home could lead to lawsuit. Know this and take precautionary measures. Don't delay essential tasks. One who confides in you may be fishing for information.

CANCER (June 21-July 22): Avoid short journeys, if practical. Don't write letters in anger. Some bright ideas need additional development. A Leo individual can provide creative inspiration. Be receptive.

LEO (July 23-Aug. 22): Co-operate with Cancer individual. Your hunches about money may not be on the beam. Pull in financial reins. One who taught you in past is willing to help you in immediate future.

VIRGO (Aug. 23-Sept. 22): Forces tend to be scattered. You are having fun, but with wrong persons. One who really cares has been left on sidelines. Perceive potential. Look beyond the immediate.

LIBRA (Sept. 23-Oct. 22): Scandal could erupt if you insist on rattling long-buried skeletons. Aquarius individual does have a right to privacy. Don't be a nag. Be aware of details.

SCORPIO (Oct. 23-Nov. 21): Some friends insist on bickering; there is no need for you to become involved. Money argument will be settled due to intelligent concession. Be receptive to change.

SAGITTARIUS (Nov. 22-Dec. 21): Avoid excess. Don't try to do too much at once. Take aim at professional goal. One in authority will provide needed backing. But nothing will be handed on proverbial silver platter.

CAPRICORN (Dec. 22-Jan. 19): Long-distance communications tend to become garbled. See persons, situations as they actually exist. Don't expect too much from friend at a distance. Avoid self-deception.

AQUARIUS (Jan. 20-Feb. 18): Legacies, insurance policies, long-term payments — these are spotlighted. Virgo individual can help you get affairs in order. Throw off false pride.

PISCES (Feb. 19-March 20): Do more listening than asserting. Male business partner requires face-saving device. Don't cast first stone. Reluctant member of opposite sex offers confession.

IF TODAY IS YOUR BIRTHDAY

you attract people to you with their problems. Many are psychic vampires. Means they take much without giving anything in return. You are due for major domestic adjustment. Reconciliation with family member is favored.

★ ★ ★

Dr. Ashly Montagu, noted anthropologist, is not a specialist in astrology. However, I have debated the subject with him and found Dr. Montagu to have an open mind and an abundance of intellectual curiosity. The good doctor was gracious enough to make a study of one of my books, "My World of Astrology." As far as I know, I did not succeed in changing Dr. Montagu's attitude toward astrology, but he was honest enough to compliment me on my sincerity and knowledge.

MONDAY, JUNE 28

ARIES (March 21-April 19): No matter what else you might like to do, the key now is practical application to basic chores. Relations with fellow workers are emphasized. Don't play games with job security.

TAURUS (April 20-May 20): A young person may make unreasonable demand. Realize your potential —but also know there are limitations. Routine changes. You may be dining by candlelight in romantic atmosphere.

GEMINI (May 21-June 20): Obtain valid hint from Taurus message. One who shows you property, real estate may be seeing dollar signs. Luxury is one thing — extravagance is quite another matter.

CANCER (June 21-July 22): Accent on relations with brothers, sisters, other close relatives. Short journey appears to be on agenda. Unorthodox associate may try to talk you into taking flying lessons.

LEO (July 23-Aug. 22): Emphasis now is on what you collect and pay. In effect, you have come home to face the music. There is laughter, but the costs are mounting. Don't spread yourself too thin.

VIRGO (Aug. 23-Sept. 22): Lunar cycle is high; efforts that failed in past are now likely to succeed. Valuable discovery made if you pay close attention to apparent minor details.

LIBRA (Sept. 23-Oct. 22): Important now to express yourself through reading, writing. Come out of emotional shell. You've been hiding for no good reason. Those tender feelings of yours will survive.

SCORPIO (Oct. 23-Nov. 21): Excellent for purchase of luxury item. Do something to make yourself, loved ones happy. There is air of celebration. Money from occupational income increases. Go to it.

SAGITTARIUS (Nov. 22-Dec. 21): Key is to be perceptive. Take nothing for granted. One you trust is going through unpleasant period of arrogance. Ride with the tide. This, too, will pass. Face facts.

CAPRICORN (Dec. 22-Jan. 19): Good lunar aspect now coincides with ability to clear lines of communication. You will receive green light for special project. Stop denying natural emotional reactions.

AQUARIUS (Jan. 20-Feb. 18): What had been "haunting" you is revealed to be nothing more than a friendly poltergeist. Means delve deep into yourself for legitimate answers. Mate, partner controls money.

PISCES (Feb. 19-March 20): Utilize innate charm. You gain most now through passive attitude. Accent on marriage, partnership, legal agreement. Affix your signature only to document which is crystal clear.

IF TODAY IS YOUR BIRTHDAY

you tend to be introspective, are capable of being constructively self-critical. By October, you will be on more solid ground. You are a wonderful person with whom to have a philosophical discussion. Your still waters run deep.

Love Long Life Secret

LOUISVILLE, Ky. (AP) — Take it from Harry Lee Harris, department store worker, grass cutter and happily married man at 100 years old.

The secret of living long is "love everybody and don't misuse anyone."

At 103, Amanda Ross is more secretive. If she has a secret for longevity, it's remaining a secret.

Harris and Mrs. Ross were two of more than 150 Kentucky's senior citizens who gathered in Louisville Sunday for the 13th annual Old Timers Day at the First Church of the Nazarene.

Rev. L. C. Elam, at 88 with a new bride and "the happiest I've ever been," was there. So was J. H. Gabbard, 91, who sang folk songs. There was a choir with no member under 80.

But those were the youngsters. Hogging the spotlight were Harris, Mrs. Ross and Andrew Jackson, "goin' on 108."

Catherine Wilson's JULY CLEARANCE

STARTS TUESDAY

See the savings in store for you. Check the details in our Monday Times and Tuesday Colonist advertisements.

Catherine Wilson Corset Shop

644 Fort Street

383-3333

SOUND SCENE

With Ron Robinson

CJVI Program Manager

Did You Realize: The demise of "live" music on the air is due almost entirely to improved recording techniques. It is impossible to duplicate in a radio or TV studio the perfection possible on 16-track tape in a modern recording studio. There time is taken to make each note and auance letter perfect; sometimes hours are spent on a minute of recorded music. So a radio station has available, at nominal cost and trouble, the top talent of the world with the best recording-production techniques. Why then would you opt for live music, with the increased studio space, special technical know-how and musicians' fees necessary, when the resultant sound just doesn't compete with what your competition is pumping out from record?

On The Scene: While Victoria waits for news of any forthcoming rock concerts promoters across the U.S. are faced with a growing problem of "no-shows." And when a rock star or group fails to show up after a crowd of young people have paid fancy ticket prices the disappointment can ignite into a civic disaster. Recently a ghetto riot in Chattanooga, Tennessee, was touched off when a scheduled Wilson Pickett concert was cancelled at the last minute.

Scene Changing: A few short months ago not many of us had heard of Carole King. Today she's a top 10 item on every chart on the continent with her IT'S TOO LATE smash. As well Miss King tops the LP sales reports with her hot TAPESTRY album on the Ode label. But while her star is definitely on the rise, think about some of our top stars just a year ago. People like Johnny Cash, B. J. Thomas and the Fifth Dimension are finding it tough to make a hit in 1971. So Carole, enjoy your success while you may!

The Radio Whirl: A new voice heads up the CFAX news department. Ron Greig replaces the resigned Ross Hicks. Just six months ago Hicks took the job when Mike Adamson, now at CKDA, resigned under similiar circumstances.

Meantime a familiar voice-in-the-night returns to the Open Line wars. Bud Mesher joins CJVI for a two-hour evening phone-in show immediately following the Times Concert, beginning Tuesday, July 6 at 8 p.m.

CJVI Sound Scoreboard

Last Week	Now	
3	1	NEVER ENDING SONG OF LOVE — Delanie, Bonnie and Friends
1	2	Indian Reservation—the Raiders
6	3	Don't Pull Your Love—Hamilton, Joe Frank and Reynolds
5	4	It's Too Late — Carole King
4	5	The Drum — Bobby Sherman
2	6	Rainy Days and Mondays — The Carpenters
8	7	Lady Dawn — The Bells
7	8	When You're Hot You're Hot — Jerry Reed
12	9	Talkin' In Your Sleep — Gordon Lightfoot
11	10	Follow Me — Mary Travers
16	11	Right On The Tip Of My Tongue — Brenda and The Tabulations
13	10	Hello Mom — Mercey Bros.
9	13	I'll Meet You Halfway — Partridge Family
19	14	Draggin' The Line — Tommy James
18	15	Here Comes That Rainy Day Feeling — Fortunes
—	16	Sweet City Woman — Stampeders
—	17	How Can You Mend a Broken Heart — Bee Gees
17	18	Love Means — Sounds of Sunshine
—	19	Saturday Morning Confusion — Bobby Russell
—	20	The Last Time I Saw Her — Glen Campbell

Proposal Rejected

BANGKOK (AP) — The Thai cabinet has rejected as unconstitutional a proposal from a member of Parliament to ban miniskirts and hot pants in Thailand.

I Love You
I Miss You
Thank You
Say it with flowers

THE ISLAND FLORIST

745 Fort 383-0743

WEIGHT WATCHERS

ACTUALLY SAVE MONEY WHILE YOU LOSE WEIGHT IF YOU ACT NOW YOU CAN!

Since 1963, while the price of everything else has gone up and up, Weight Watchers has managed to keep the cost of losing weight down. We had a simple idea: we wanted everyone who wanted to lose weight and keep it off to be able to come to Weight Watchers. So we charged a weekly fee of $2.00.

We've held the line as long as we can.

Beginning July 4, 1971, the weekly fee for Weight Watchers classes will be one dollar more. Our enrollment fee will remain $7. (Includes registration and first class fee.)

But if you join as before July 4, you'll be eligible for our 1970 rates for as long as you wish to stay on the program. Even with this modest cost increase, we think you'll agree that Weight Watchers is the outstanding value in weight control.

Through the years, Weight Watchers has grown. Over 2 million men, women and teenagers have been through the Weight Watchers program. We've added many new features designed to make Weight Watchers a place for all your weight control needs—a true weight control organization. There are many classes for men, women and teenagers—conveniently located throughout this area.

Weight Watchers has always been, and always will be a place of dignity and understanding. Every lecturer has actually been on the program and knows what it means to lose weight.

We are adding the Weight Watchers' Maintenance Plan (effective Sept. 6, 1971)—to help people to stay at their goal weight. There is no other organization quite like Weight Watchers. We sincerely believe there isn't a better value anywhere in weight control.

Join us today. You'll be glad you did.

For further information

477-8511

Ask for free brochure

WEIGHT WATCHERS®

"Some talking, some listening, and a program that works."

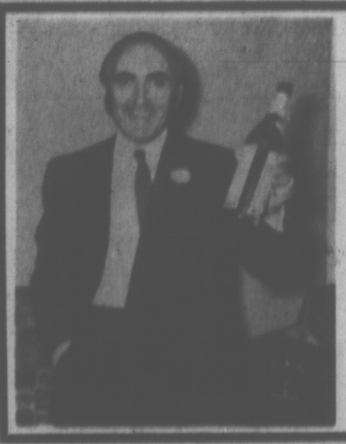

Monday, June 28th, at

Sebastian

Champagne Stock of Fashions at Beer Parlor Prices!

774 and 778 FORT STREET

Sorry, All Sales Final

Baby-Sitting Survey Under Way

TORONTO (CP) — Centennial College of Applied Arts and Technology is polling suburban East York residents to find out whether baby-sitting facilities would bring them back to school. The questionnaire, sent to 50,000 homes, factories and shops in East York, will help Centennial plan its new continuing education centre.

DON'T throw your OLD WIG away!

Thanks to an exclusive synthetic breakthrough old synthetic wigs can be revitalized and reset. This means new life and lustre for your wig. We'll put bounce back into your wig or soften the curl if you feel it's too curly. Synthetic "Fall" too straight? We'll add romantic ringlets or flowing waves wherever you want them.

We RESTYLE any synthetic hair wig!

Manicurist Now Available

Raymond Salons Woodward's

Second Floor, Use Your Charge, Phone 386-3333

Woodward's Mayfair Phone 386-3333, Cobble Hill, Duncan, Ganges, Gulf Islands, Jordan River, Port Renfrew, Zenith 6544 (Toll Free). Store Hours: 9:30 a.m. to 6 p.m. Evening Shopping Wednesdays and Fridays 'til 9 p.m. Closed Mondays.

Parents:

Here's the finest gift you can give your son this summer:

Victoria Athletic Coaching Clinic is the only one of its kind in Canada. Here all physically fit boys, 5 to 15, can take a 1-month course (morning or afternoon classes) during July or August, in their choice of:

SOCCER
BASKETBALL
FLOOR HOCKEY
GYMNASTICS
SWIMMING

BEGINNERS WELCOME: VACC helps each boy reach his full potential through individual coaching, encouragement and guidance. Beginners welcome. Advanced training for those who wish to perfect their talents.

TOP FACILITIES: Your boy will use a full-size gym, a 25-metre swimming pool, a large soccer field plus varied classrooms for films and instruction in theory. Pool and gym have complete shower and changing room facilities.

TOP COACHING: Ike MacKay (soccer), Chris Hall (basketball), Ross Bruce (swimming), Daryll Howe (gymnastics) and Dave Morgan (floor hockey) are all champions.

COST: Only $50 for the month. Diploma awarded on completion.

Only a few openings left! Act now!
Phone for application form and folder.

VICTORIA ATHLETIC COACHING CLINIC

3400 Richmond Rd., Victoria

592-2911 & 477-8510

SIX-MONTH PROBE

Ontario to Study Foreign Control

TORONTO (CP) — Premier William Davis announced Friday that Ontario Treasurer Darcy McKeough will head a government study of problems created by increasing ownership of Canadian industry by foreign firms.

The premier made the announcement at the concluding session of the three-day Ontario Conference on Economic and Cultural Nationalism.

The premier said Mr. McKeough was being appointed to co-ordinate provincial government studies and enlist the support of the Ontario Economic Council and the Ontario Advisory Committee on Confederation.

Mr. McKeough said in an interview he is not yet sure whether he will produce an over-all policy statement or a series of smaller statements dealing with specific measures.

He said he will need six months to study the views expressed by speakers at the conference, set up task forces within the civil service and examine federal policies on foreign ownership when they are unveiled later this year.

As a candidate in this year's Ontario Progressive Conservative leadership campaign which chose Mr. Davis to succeed former premier John Robarts, Mr. McKeough said Canadians must control 50 per cent of all new development during the 1970s or risk irreversible foreign domination.

At that time he advocated tax incentives for Canadian business, along with special measures to aid small business and a new role for the Ontario Development Corp. to concentrate its loans and grants in Canadian-owned projects.

Mr. McKeough said Friday he had discussed the question of foreign ownership with Herb Gray, national revenue minister in the federal government who is preparing Ottawa's policy statement.

The Ontario treasurer said he expected further discussions with Mr. Gray when the federal statement is made public. Mr. McKeough said that what is in an Ontario statement will depend in part upon the federal policy.

Ownership Issue Main NDP Theme?

By NORMAN GRAHAM

TORONTO (CP) — The Ontario New Democratic Party was urged Friday night to make foreign domination of Canada the number one issue in the next Ontario election.

Melville Watkins, one of the leaders of the party's nationalistic Waffle faction, made the suggestion but Ontario NDP leader Stephen Lewis did not fully endorse it.

Mr. Lewis did promise that if foreign control is not the overriding issue, "it will be one of the most compelling themes."

Both were speaking at the windup of an NDP conference on Ontario and Canadian independence held to counter a provincial government conference on foreign investment which also ended here Friday.

Mr. Lewis said in an interview that it is too early to decide what will be the key issue in the election. The election does not have to be held until the fall of 1972 although it is expected to be this fall.

Mr. Lewis said if unemployment is still extremely high then the NDP will fight the election on that issue. If pollution problems worsen then environmental control could be the major theme.

Mr. Watkins told about 400 persons it would be an "extreme disservice to the public" if foreign control is not the major issue.

He charged the provincial Conservative government showed its total ignorance of the situation of foreign control when it called a conference to examine the subject.

He said most Canadians are already committed to the need for a more independent Canada, and the question now is whether the country will be capitalist or socialist.

Mr. Watkins urged the NDP to support more militant action by workers to fight shutdowns and layoffs by branches of U.S.-owned corporations in Canada.

He said a direct link between constituencies and union locals is lacking.

When a large layoff occurs, he suggested "workers should first seize the plant and then we will negotiate terms."

Stephen Hymer, a professor of economics, told the conference Friday multi-national corporations are free of political control because governments do not have enough information about them.

He said their head offices, where all major decisions are made, are isolated from the countries where they operate.

Canadian governments, he said, can only deal with middle-management in large multinational corporations. Canadians in these organizations, regardless of their titles, are only at the mid-level in the corporate structure and are not given full details of the operation.

Multi-national corporations are not necessary, he said, because they do not manufacture essential items but instead produce "branded products for the middle and upper-middle class."

Mr. Hymer, a Canadian employed at the New School of Social Research in New York, switched from the government conference to the NDP one because he said he was the only economic nationalist invited to the government affair.

Prisoners Sentenced

KINGSTON, Ont. (CP) — Two Kingston penitentiary prisoners who held three prison officials hostage for 24 hours last January were sentenced Friday to an additional two years.

Anthony Jack, 30, of Kenora, Ont., and Ronald Gordon Turner, 18, of Windsor, Ont., both had pleaded guilty to a charge of forcible seizure.

Jack was serving a life sentence on a murder conviction and Turner was serving six years on convictions of rape and robbery when they seized correctional officer C. A. Turner and instructors Lloyd Bramley and Allen Marsden.

Original charges of kidnapping and conspiracy to escape lawful custody against both men and a charge of common assault against Turner were withdrawn by the Crown and replaced with the charge of forcible seizure which upon conviction carries a maximum sentence of five years.

Man Jailed For Murder

VANCOUVER (CP)—A British Columbia Supreme Court jury found Francis Wayne Oliver, 21, guilty Friday of non-capital murder in the Oct. 27 shooting death of police informer Donald "Dogface" Turner.

Mr. Justice J. S. Aikens immediately sentenced Oliver to the mandatory life term of imprisonment. Oliver already is serving life for the murder last Oct. 24 of North Vancouver yachtsman Klaus Werner Pruefer at Nanaimo.

Turner was killed by one of two shots from a .32-calibre pistol. The shooting took place after a sailboat journey from Gibson's, north of here, to the city for Oliver and three friends.

The episode ended four days later when Oliver was captured by RCMP on a tiny islet 22 miles north of up-coast Powell River.

Eleven police officers, two dogs, two planes and several boats closed in to make the arrest.

Rally at Thunder Bay

THUNDER BAY, Ont. (CP) — Competitors in the British Columbia Centennial '71 car rally completed one-third of the 4,800-mile endurance run from Ottawa to Victoria early this morning when they arrived in this northwestern Ontario city.

Thirty-one of the original 37 starters remained, with no casualties on the Sault Ste. Marie-to-Thunder Bay section o fthe rally and with no change in penalty points against the leaders.

The London, Ont., team of Hayden Gozzard and Dave Grundy, in a Renault R8 Gordini, remained in first place with fewest penalty points—189. Next, with 209, were Paul Mc-Lennan of King City, Ont., and Dave Phippen of Kingston in a Fiat 124. Bruce and Betty Schmidt of Tavistock, also in a Fiat 124, had 208 points against them while Stan and Suzanne Crews of Fayetteville, N.Y., were running in fourth position in their Saab CL2 with a penalty-point total of 235.

From Thunder Bay it was on to Kenora for breakfast then to Winnipeg for an overnight stop.

Letters Sold

NEW YORK (Reuter) — Eleven letters by D. H. Lawrence were auctioned Thursday night for $5,115—a record for letters by the novelist. The letters were sold at the Charles Hamilton Galleries. The letters were to Harold Mason of Centaur Books in Philadelphia.

PACIFIC SWIM SCHOOL
PUBLIC SWIMMING
MONDAY - FRIDAY
JUNE 28 - JULY 2
2:00 p.m. - 5:00 p.m.
7:00 p.m. - 9:00 p.m.
1669 PEAR ST.

for . . . BANQUETS
WEDDINGS, RECEPTIONS
SEMINARS
STAFF PARTIES
the Windsor Room
Finest cuisine, quiet service in the Continental manner
Wilson MOTOR Inn
850 BLANSHARD STREET
385-6787

SPECIAL
Fri., Sat. and Sun.
CHEESE BURGERS
Reg. 55c
2 for 70¢
Mello-Spot
Drive-In, Gorge Rd.
2 Blocks off
Douglas Street

TOYOTA
SAUNDERS & HITCHMAN
2040 Cadboro Bay Rd.

One HOUR
"MARTINIZING"
CERTIFIES
THE MOST IN DRY CLEANING
Fresh as a Flower—
IN JUST ONE HOUR!
"Coupon Books Now Available at all 'Martinizing' Stores"

FACIAL DE-AGEING DONE AT HOME

To give your face a fresher, more youthful appearance at most any age, simply allow your facial skin to lift itself out of lines and wrinkles. This is done with the help of a remarkable new preparation you can get from your favorite cosmetic counter. Ask for 2nd Debut with CEF 600. If you are over 40, or in a hurry, get double poteney 2nd Debut with CEF 1200. Apply smooth-flowing 2nd Debut nightly and daily (under make-up) for 24-hour moisturising . . . 24-hour skin beauty care and the renewed look of youth. It is greaseless and absolutely delightful to use. Even younger women who do not feel they need the full help of 2nd Debut will find it invaluable in overcoming the dry skin problems common to all ages.

Whatever your age, you should try 2nd Debut with CEF right away. You may obtain 2nd Debut on a guarantee of absolute satisfaction, or your money refunded. The better department and drug stores have it.

2nd Debut

DISPENSING OPTICIANS

SUNNY DAYS ARE HERE

Enjoy the convenience of glasses that are ground to your exact prescription, and also provide you with full protection from the sun.

"C-15" "TONE RAY"
"SURFCOTE" "POLAROID"
"VARIGREY"

All designed to combat the sunny days and one can be yours when you call at any of our four offices.

Prescription Optical
TERMS AVAILABLE

Mid-Summer
CLEARANCE
Starts Monday
20% to 50% off
Dresses
Blouses
Sweaters
Lingerie
Housecoats Long or Short.
Sleepwear Cotton and flannelette

BRAS — GIRDLES — PANTY GIRDLES
LONG-LINE BRAS
Discontinued brand lines
20% TO 50% OFF

UNIFORMS
Colors and white of discontinued lines. Broken sizes, some slightly shopworn. With or without belts.
20% to 50%
Lady Mae SHOPPE
824 YATES ST.
Across from National Motors

Leaving School? or Finishing School? → Looking for a Career?
BEAUTY CULTURE OFFERS
★ OPPORTUNITY! ★ SUCCESS! ★ DIGNIFIED WORK!
● ENQUIRE NOW ● ENROL NOW
Come in and see Beauticians in training. No obligation.
MOLER SCHOOL OF HAIRDRESSING
1104 DOUGLAS ST. Phone 383-0522
Government Licensed — The School with the Proven Record

SIMPSONS-SEARS

If every woman had hair as manageable, as full bodied, as beautiful as ELURA, there'd be no such thing as a wig.

Elura is a revolutionary, new polymer-spun fibre. And now you know, forget it. Think of Elura as hair. A beautiful, full-bodied head of hair. So much like the real thing that anything you do with your own hair you can do with Elura. Shampoo it. Use your hair dryer. Your electric curlers. It won't frizz. Elura is beautiful and it's made to stay that way. Heat and humidity may bother your hair but they won't affect Elura. It's your other hair. Your Sunday best for every day of the week. Cut it if you like. Re-curl it. Back comb it. Re-style it. This is Elura. Something new. Something different. If your hair were Elura or, as manageable as Elura, you'd never need a wig. Elura wigs, another fashion first from Simpsons-Sears.

In 3 styles:
a. Rebecca
b. Angelique
c. Maria
and many shades.

each $50

Personal Shopping: Wig Boutique (3)

Free Styling with Every Wig Purchase

Simpsons-Sears, Hillside: 3190 Shelbourne Street. Lots of Free Parking . . . No Tickets, No Time Limit. (5/19)

Poor Response Blamed on New Tax Act

An unsettled bond market following introduction of new federal income tax legislation contributed to the lack of response to B.C.'s first municipal financing debenture offering Thursday.

That was the opinion of investment manager E. B. Ruthven, of Royal Securities, commenting on the "unsatisfactory" tenders of two syndicates of Canadian bond dealers whose bids on $15 million debentures were opened by the Municipal Finance Authority.

Authority chairman Hugh Curtis said the initial offering may have to be made outside of Canada to find an underwriter.

The bids ranged from $94 to $94.42 for an effective yield of 8.93 per cent to 9.1 per cent on the offered 8¼ per cent bonds.

TENDER TO SELL

Ruthven also pointed out that debentures from a previously unknown authority are harder to market.

"It took Alberta three or four years to have its financing authority debentures readily accepted. The first couple of issues take some getting used to," he said.

In addition to that, contents of the new tax legislation and budget presented a week ago are not yet digested by the investment industry.

The bond market may be more stable in about three months, Ruthven submitted.

Since the authority's bonds are not provincially guaranteed, they do not qualify for government purchase through B.C. contributions to the Canada Pension fund.

Curtis said the authority has the option of going to another market or waiting for a better Canadian bond market. The initial offering was to provide funds for sewer, water and pollution control in the 28 regional districts of B.C.

There were two groups in the offering: $4 million for 10 years in serial form and $11 million in 25-year sinking fund debentures.

Lab Licence Controls Set

The B.C. medical services commission has been given power to licence laboratories performing services under the provincial medicare plan.

The move by the provincial cabinet follows concern expressed earlier about the heavy costs of laboratory services under the plan.

"As a priority over any other licensed laboratory, a licensed hospital laboratory is to be used wherever practical and where the hospital laboratory is adequate and reasonably available," Provincial Secretary Wesley Black announced today.

INVESTIGATION

The commission which oversees the medicare plan will "conduct such inspection and investigation, including tests of the quality of service, adequacy of professional supervision and the ownership and finances of a laboratory."

Any unlicensed laboratory will be ineligible for medicare payments after Oct. 1.

The new controls cover all facets of pathology, radiology and electro-diagnostic services.

The government announcement acknowledged the co-operation of the B.C. medical Association in the matter in recent months but states "only the government has the power and authority to implement effective control."

Seattle Boat Towed In

A 22-foot power cruiser from Seattle, the OO-Bear-trap, was towed into Oak Bay Marina by the B.C. Pilotage boat No. 21 Thursday after breaking a shaft in rough seas off Trial Island Thursday afternoon.

Watched by the lighthouse keeper on Trial, the boat drifted helplessly until the pilot boat took her under tow, having been diverted after placing a pilot on a large commercial vessel.

Pilotage officials report the craft was dangerously close to rocks when she was rescued.

W. E. BECK, O.D.
Optometrist
EATON'S
Store Building
Victoria, B.C.
Fourth Floor, 382-7141

SIMPSONS-SEARS

Pre-Holiday SALE

On Sale Monday
Personal Shopping While Quantities Last

Short and Snappy Summer Fashions

Easy Care HOTPANTS

Only 2.99 Ea.

We've done the figure work for you with the short story hot off the fashion press! Missy-styled, Sanforized and easy-care . . . just toss 'em in your washer-dryer. Choice of two and both are your best buy at the lowest possible price! Swirl print or ribbed plain . . . button or zip-fly . . . all cotton. How great they'll look on you in summer's latest shades. Sizes 10 to 16.

Jamaica Shorts and Top Sets

Cool striped tank tops in comfortable cotton knits. Co-ordinating Jamaica shorts in sturdy cotton. Bright summer shades of Oranges, Pinks, Green and Blue. Sizes 10 to 16. Only ..... Set 3.99

The Bibbed Hot-Pant

A whole new ball game in the over-all look. And here's the pitch . . . they're all cotton, machine washable and low priced. Limited Quantity so shop early. In prints and plains, sizes 10 to 16. Only ..... Ea. 5.99

Ladies' Cotton Sleeveless Blouse

Cool cotton blouses, in sleeveless style for summer. Bright daisy print designs in assorted colours. Sizes 10 to 16. Take advantage of this low, low price!

2 for 4.50

Personal Shopping: Women's Sportswear (7)

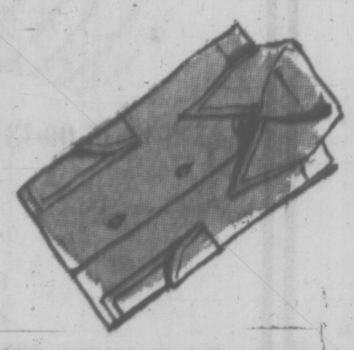

Sale! Men's Summer Casuals

Reg. 17.99 to 19.99 10.97

High fashion men's slacks at our lowest price this season. Polyester and cotton blends. Perma Prest. In the popular Red, White and Blue checks and stripes. Sizes 28 to 36.

Personal Shopping: Men's Casual Clothes (51)

Men's Perma Prest Shorts

Reg. 9.99
Sale Price 6.97

Save 30% on easy care shorts. Polyester and cotton blend—Wash, dry and wear — no ironing. This summer's colours and styles in stripes and checks. Sizes 30 to 42.

Personal Shopping: Men's Casual Wear (51)

Men's and Ladies' Vinyl Travellettes

Sale Price 3.33 Ea.

A complete travel unit—that's this vinyl suit carrier with 4" wide gussets. A must for the traveller, the "travellette" features zippered pockets, and a generous 40" length.

Personal Shopping: Notions (35)

Lightweight Web Chair

Sale Price 3.33

Sturdy folding aluminum web chair with Saran webbing in Sky Blue with blending molded arms to protect your arms and clothing. 1" diameter tubing frame.

Personal Shopping: Furniture (3)

Easy-to-Install 10'x24" Pool

Sale Price 29.97 Ea.

No need to be short of water this summer to get wet in, this backyard pool will delight the kids, as well as Mom and Dad.

Other sizes at similar low prices.

Personal Shopping: Plumbing and Heating (45)

Mustang Floater Jackets

Sale Price

32.97 Ea.

Famous floating jacket has nylon shell, with added foam floatation. Approved by the Workmen's Compensation Board of B.C. Available in men's sizes S,M,L,XL; Women's S,M,L; in Navy, Dark Green, Light Blue, Orange and Gold colour.

Personal Shopping: Sports Centre (6)

Simpsons-Sears Hillside: 3190 Shelbourne Street. Lots of Free Parking . . . No Tickets, No Time Limit.

Lack of FLQ Convictions Puts Squeeze on Choquette

By RUSS PEDEN

MONTREAL (CP)—A near-zero conviction record is bringing pressure to bear on Justice Minister Jerome Choquette to drop or revise some of the lesser charges pending against individuals rounded up during Quebec's political kidnapping crisis of last October.

Critics say that five of 14 persons charged with seditious offences have appeared for trial to date, and all five have been acquitted.

The conviction record is almost as bad in cases involving charges of belonging to or otherwise supporting the terrorist Front de Liberation du Quebec. Six of seven such FLQ-related charges to come before a jury so far have been thrown out.

On the bright side for the special prosecutors—hired at $300 a day—is their perfect 12-for-12 record in handling murder and accessory charges that resulted from the strangling Oct. 17 of Pierre Laporte, the kidnapped Quebec labor minister.

But the apparent reluctance of juries to convict on lesser charges has put the squeeze on Mr. Choquette.

BERTRAND MAKES OFFER

The issue hit the floor of the legislature last week when Jean-Jacques Bertrand, then Opposition leader, offered to support the government if it softened or dropped certain charges.

A similar approach was made by Robert Burns, house leader of the separatist Parti Quebecois, who said he would be the first to congratulate Mr. Choquette if the justice minister decided to withdraw certain charges for lack of evidence.

Mr. Choquette replied in general terms that justice is being done to accused persons as quickly as possible. But so far he has not indicated whether he will consider dropping or amending any charges.

Much of the public debate arose following the acquittal last week of political activists Charles Gagnon and Jacques Larue-Langlois, who faced seditious conspiracy charges.

Their acquittal left Pierre Vallieres, author of White Niggers of America, still facing trial on a seditious conspiracy charge at the September assizes after his alleged fellow conspirators had been acquitted.

QUESTIONS PLANS

La Presse wondered: "Now that Gagnon and Larue-Langlois have been acquitted, what will the authorities do about the similar charge against Pierre Vallieres, the accused co-conspirator? Will the attorney-general drop the charge?"

The Gazette suggested editorially that there is an urgent need to redefine the Criminal Code definition of seditious conspiracy, "so that both an accused person and his peers who will judge him know exactly what they are dealing with."

"Crimes such as theft present themselves as concrete actions," the newspaper said. "Seditious conspiracy is often confined to deciding

CHOQUETTE
. . . under pressure

guilt or innocence on the basis of intent."

Two days after La Presse raised the question of Vallieres, Mr. Burns broached the subject in the legislature and said he wondered whether the $180,000 set aside to pay the special prosecutors was a worth-while expenditure.

"We are faced with the fact that in nearly all cases—except where there was the death of a man—there were nearly no convictions," he said.

"And I am speaking very openly because there are still some expenses to come and I think the minister should revise his thinking in those cases."

Apart from Vallieres, seven men and a woman face seditious conspiracy charges at the fall assizes—five young men in one group and two men and a woman in the other.

The woman is Jocelyne Despatie, 25, former receptionist in the Montreal office of Premier Robert Bourassa, accused of having conspired with students Gerard Pelletier, 21, and Pierre Bourret, 19.

The group of five alleged conspirators includes Robert Langevin, 21, Raymond Cormier, 23, his brother Gilles Cormier, 20, Jean Boisjoli, 21 and Come Leblanc, 22.

Langevins, a junior college student, was the first to be acquitted of a seditious offence. He admitted at trial that he drafted a plan for the violent overthrow of the Quebec government and gave it to Leblanc, but was acquitted of publishing a seditious libel.

The Crown took the case to the Quebec Court of Appeal and the Supreme Court of Canada but the acquittal was upheld on grounds that "publishing" involved circulating a document to more than one person.

Also at the September assizes of Court of Queen's Bench, three dozen people face trial on FLQ-related charges alleging that they belonged to the terrorist group, advocated its aims or communicated statements on its behalf.

On the record to date, only Leblanc, a bushy-haired unemployed laborer, has been convicted by a jury of an FLQ-related offence. He got a 10-month sentence for advocating FLQ aims, but was acquitted of related charges of FLQ membership and communicating statements.

The prosecution has fared better with the murder and accessory charges arising from the killing of Mr. Laporte.

Two of the four murder suspects have been tried, and both Paul Rose and Francis Simard were convicted and sentenced to life imprisonment.

The other two accused, Jacques Rose and Bernard Lortie, are to stand trial at the fall assizes opening Sept. 7.

Of the 11 charged as accessories after the fact, accused of having helped murder suspects evade capture by police, 10 have been convicted or have pleaded guilty and are serving prison terms ranging from six months to eight years.

The 11th accused accessory, Robert Dupuis, 22, is also to stand trial in the fall.

Hot Time For Girls

WIMBLEDON, England (AP) — Hot weather and hot pants are posing hazards for the girls in the Wimbledon tennis crowd this week, where a wave of bottom-pinching has broken out.

A special police squad has arrested over 40 impassioned male spectators in three days as indignant squeals of female protest bounced round the court.

Many of the women are too embarrassed to make a fuss, said a detective.

But one offender met his match when the furious victim grabbed him by the collar and marched him 200 yards to a policeman.

Press Case Dismissed

VANCOUVER (CP) — Contempt proceedings arising from the Pacific Press Ltd. labor dispute last year were dismissed in British Columbia supreme court Thursday by Chief Justice J. O. Wilson.

He allowed an application by the company, with the consent of the other parties, to dismiss the action.

Involved were the Vancouver Newspaper Printing Pressmen's Union, local 25; the Vancouver Mailers' Union, local 70; and the Vancouver Typographical Union, local 226.

Mr. Justice Wilson said that once contempt proceedings had been started the matter was in the public domain and it was up to the courts to say whether it could be abandoned or not.

Help Offered

UNITED NATIONS (reuter) — President Salvador Allende of Chile has offered his country's help to UN Secretary-General U Thant to alleviate the situation in East Pakistan which he called "a universal catastrophe and a tragedy for all mankind."

Dial-a-Thought
386-6924
DR. J. B. ROWELL
Jesus
Wonders of Ministry
Please Clip This to Notify Friends

HIDDEN VALLEY

We Care . . .

Sands Mortuary Ltd.
"Memorial Chapel of Chimes"
Victoria, B.C. 383-5155, 383-7511

Sands Funeral Chapel of Roses
Sidney, B.C. 656-2932

Westwood Chapel of Flowers (Sands)
Nanaimo, B.C. 753-2032

Sands Funeral Chapel of Heather
Colwood, B.C. 478-3821

Sands
Serving Vancouver Island since 1912

PEARSON
3388 Douglas St. — 382-3388
CHRYSLER
OUTBOARDS
World of Pleasure

Lunchtime Appointments

Shampoo and set in just one hour. Sandwich and coffee under the dryer if required! Our increase in senior staff makes this possible.
Phone 383-6015
Working Proprietor, Len Andrews of London, England
ANNAS TAYLOR BEAUTY SALON
1004 BROAD STREET (By Eaton's Carpark)

SIMPSONS-SEARS

SECOND TIRE ½ PRICE

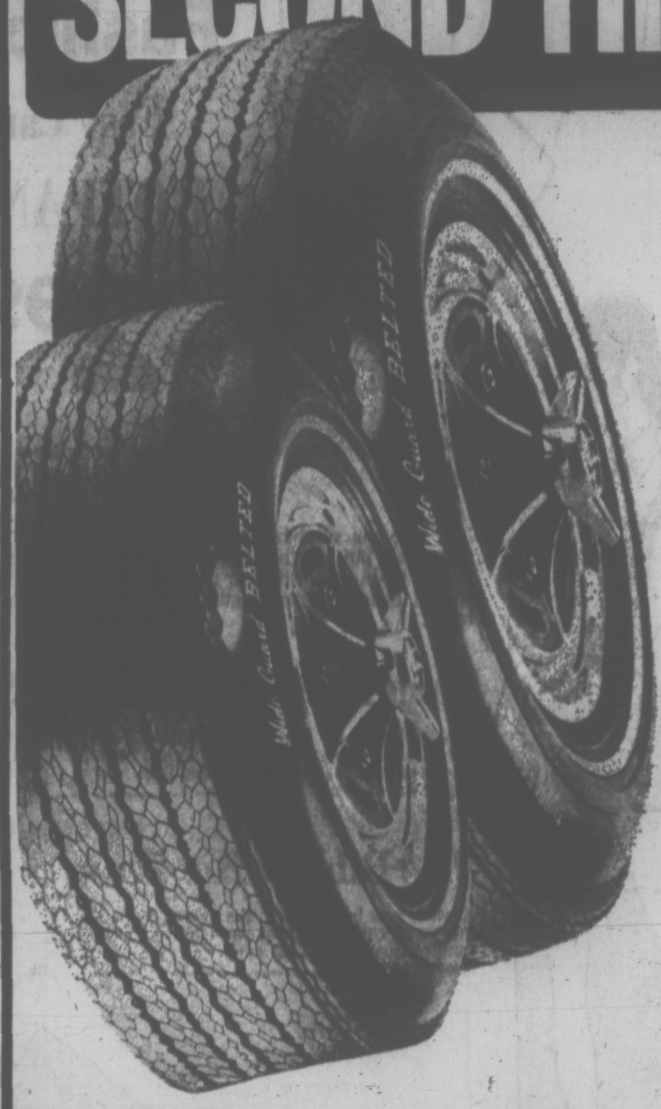

Allstate Wide Guards with Fibre Glass Belts

FIRST TIRE
As low as
28.98

SECOND TIRE
As low as
14.49

C-78-13 (7.00-13) Blackwalls Installed

Get Both For
43.47

Get the second Allstate Fibre Glass Belted Wide Guard for half price when you buy the first tire at the single price. Tough fibre glass belts keep the tread stiff for longer mileage. Nylon cord body for added strength and safety. Wide tread 78 series styling for better traction and handling. Guaranteed against ALL tire failures for the life of the tread. Plus, 36 months guarantee against tread wearout. Get new tires for summer driving now while the 2nd-tire-½-price sale lasts.

Tire Size 78 Series	Replaces	First Tire Regular Price	2nd Tire HALF PRICE
C78-13	7.00-13	28.98	14.49
D78-14	6.95-14	29.98	14.99
E78-14	7.35-14	30.98	15.49
F78-14	7.75-14	31.98	15.99
G78-14	8.25-14	34.98	17.49
F78-15	7.75-15	31.98	15.99
WHITEWALLS			
C78-13	7.00-13	31.98	15.99
D78-14	6.95-14	32.98	16.49
E78-14	7.35-14	33.98	16.99
F78-14	7.75-14	34.98	17.49
G78-14	8.25-14	37.98	18.99
H78-14	8.55-14	40.98	20.49
J78-14	8.85-14	42.98	21.49
F78-15	7.75-15	34.98	17.49
G78-15	8.25/8.15-15	37.98	18.99
H78-15	8.55/8.45-15	40.98	20.49
J78-15	8.85-15	42.98	21.49

No Extra Charge for Installation

Allstate Crusaders
Low Cost Dependability

As Low As
12.98
6.00-13 Blackwall

Sizes	Black-wall	White-wall
6.00/5.90-13	12.98	—
7.75-14	13.98	15.98
8.25-14	15.98	17.50
7.75-15	13.98	—
8.25-15	15.98	17.50

No extra charge for installation

Allstate Crusaders have a rugged, 4-ply nylon, carcass for strong, safe dependability. They stand up to road hazards and pot holes. The bladed, 7-rib tread design gives good road holding power, even on wet roads. Rolled shoulder for added traction on the corners. Guaranteed against ALL tire failure for the life of the tread. Plus, 12 months guarantee against tread wearout. Get Allstate Crusaders . . . the dependable ones.

Trailer Tires
As Low As
11.98
4-80-8
4-ply

c — Nylon cord body helps these tires stand up to heat, high speeds and road hazards.
4.80-8 6 Ply R 13.98
5.70-8 6 Ply R 15.98
Tubes for above
2.99 and 3.99

Simpsons-Sears: Tires, Auto Service Stations (55-05A) Phone Enquiries: 382-6111

Simpsons-Sears, Hillside: 3190 Shelbourne Street. Lots of Free Parking . . . No Tickets, No Time Limit. (5-6)

EDUCATIONAL. PROFITABLE and ...LOTS OF FUN TOO!

To Be a
VICTORIA DAILY TIMES
Summer Replacement Carrier

VICTORIA DAILY TIMES,
Circulation Department,
2631 Douglas St.,
Victoria, B.C.

I would like to apply as a summer replacement or for a permanent route business in my neighborhood.

NAME .....
ADDRESS .....
PHONE ..... AGE .....
SCHOOL ..... GRADE .....

- Here is your opportunity to earn extra money during your summer holidays.
- Have fun—win trips and special prizes.
- Summer replacements that prove deserving will HAVE FIRST CHANCE TO RECEIVE PERMANENT ROUTES.

Call at the
Times Circulation Department
2631 Douglas St. Ph. 382-3131
OR
Send in the Application Form by Mail

PERSPECTIVES AND PREJUDICES

Belief Needs More Than Reason

By
REV. J. A. DAVIDSON

Most people today will tell you, if you ask them about it, that they believe in God. But not many of them will be able to give you a carefully argued justification for their belief. And they will be annoyed if you start asking them searching questions about their belief.

Most of the people who profess to believe in God do not care to think hard and seriously about their belief. Perhaps they feel that if they start asking questions of their belief, they will be led into confusion and painful doubt.

Some people, of course, bluntly deny the existence of God. These are the "atheists." Others, and many of our brightest minds are among them, say that we simply cannot know whether or not God exists. They claim that the whole matter is quite beyond man's comprehension. These people generally call themselves "agnostics."

Belief in God, in most instances, begins quite early in childhood. Most of us who believe in God began to believe because we were told about him by someone we loved and trusted. Belief in God during childhood is generally little better than hearsay belief, but as the child grows older his belief gradually moves beyond the merely hearsay and acquires elements of personal conviction founded in experience.

Then in adolescence there often comes a period of radical questioning and doubt and even rejection of belief.

This can lead to a more-or-less permanent atheism or agnosticism. Or it can lead into mature belief in God, an eyes-wide-open kind of belief, the kind of belief which is examined and tested by reason and yet which receives its real validation in the whole life of the believer.

I believe in God. I believe that God is good. I believe that God cares about man. I try to bring to bear on my belief in God all the powers of reason that I have, but I do not think that I can "prove" my belief in God by logical procedure or scientific method.

Philosophers and theologians through the years have given much time and effort and ingenuity to the study of the "proofs" of God's existence. Their arguments — from the design of the universe, from the notion of a "first cause," from man's innate moral consciousness, etc. — may help believers to clarify their beliefs, but they are not compellingly convincing to the non-believer.

The traditional arguments are, at best, merely signposts to God. God is rarely found at the end of a philosophical argument — although hard reasoning about God can help deepen one's faith in him.

Justification for belief in God comes not in and through argument and reason but in and through the whole life of faith. Practice and proof always go hand-in-hand for those who take the venture which is the life of faith.

Pastor Hits Aid To 'Shiftless Bums'

CALGARY (CP) — Rev. Murdo Nicolson, new moderator of the Presbyterian Church in Canada, is concerned about transient youth and the federal government's program to help them.

"I'm completely opposed to measures which seem to encourage some young people in their total refusal to work or to play any significant role in society."

The 60-year-old pastor of Grace Presbyterian Church in Calgary said:

"The whole matter has been handled in such a way that it is impossible to distinguish between a student unable to find a job and some shiftless, unwashed bum who has decided to live as an incubus on society."

No one has the right to travel at another's expense, Nicolson said.

He said it is a question of self-respect, initiative and motivation.

"The present situation is not byond the wit of anybody who wants a little money."

(AP Wirephoto)

Smith in his four-foot-high mountain-top cave.

TRAFFIC HEAVY AT 14,000 FEET

MOUNT SHASTA, Calif. (AP) — A Methodist clergyman, vowing to spend a year on Mount Shasta to protest the war in Vietnam, has had so many visitors he's building a second room in his snow cave to accommodate them.

Rev. Douglas Smith climbed the 14,000-foot snowcapped peak June 11, and since then has had "two or three visitors a day during the week and about 15 on the weekend."

The minister, pastor of a church in nearby Etna, said he climbed the peak because "the brutality of this country's war has brutalized my soul . . ."

Open Air Services Start on Sunday

The Summer Open Air Gospel Services will be held, rain or shine, at the Cameron Bandshell, Beacon Hill Park, beginning Sunday at 7 p.m.

This marks the 29th successive year of the services, sponsored by the Park Services Interdenominational.

Chairman of the group, M. F. Hunter, said the services are "designed to appeal to those who like to worship in the open air during the warm summer evenings, and to persons who just enjoy the beauty and peace of the park."

The first service will be conducted by Glad Tidings Tabernacle under Rev. Paul Hawkes, pastor, and Rev. David Ball, director of Christian Education, with the Tabernacle Choir, The Girls' Chorale, vocal soloists and instrumentalists.

The schedule of services for the season is: July 4. The Salvation Army, Citadel Corps; July 11, Free Methodist Church and Evandelical Free Church; July 18, Emmanuel Baptist Church; July 25, Shantymen's Christian Association and Gosworth Road Community Church; Aug. 1, Central Baptist Church; Aug. 8, Victoria Alliance Church; Aug. 15, the First and Esquimalt Churches of the Nazarene; Aug. 22, Victoria Camp, The Gideons; Aug. 29, Nanaimo Light.

City and District Churches

VICTORIA TRUTH CENTRE
Dr. Emma M. Smiley, Minister
11:00 a.m.
"GO FORWARD"
7:30 p.m.
Mr. Charles Glauser
will be guest speaker
His Subject Will Be
"THIS IS YOUR WORLD"
1301 FORT STREET

NAZARENE
2371 Quadra Street
Rev. W. F. Sehan, Th.B., B.A., Pastor
Sunday Services:
Sunday School—9:45 a.m.
Morning Worship—11:00 a.m.
Evening Worship—7:00 p.m.

THE CHURCH OF OUR LORD
Humboldt at Blanshard
DOMINION DAY SERVICES
9:30 a.m.—HOLY COMMUNION
11:00 a.m.—"PIONEERS FOR CHRIST"
Bishop Denys A. G. Ranklier, M.A., D.D.
7:30 p.m.—"GOD'S EMPLOYEES"
Visitors Cordially Invited
THE REFORMED EPISCOPAL CHURCH

BRITISH-ISRAEL WORLD FEDERATION
(Canada)
PUBLIC MEETING
Dominion Hotel, 730 Yates St.,
Sunday Afternoon, June 27th, at 3:00 p.m.
MR. J. S. CARMICHAEL
"KINGDOM LAW OF DIVINE HEALING"
Radio B'cast every Sunday 10 a.m. and 10:10 a.m., K.A.R.I. (550)

Trinity Christian Centre
Corner of Raynor and Fullerton, Phone 383-6431
(Formerly Victoria West Community Church)
Pastor—Rev. Harold Bredesen
9:45 a.m.—SUNDAY SCHOOL
11:00 a.m.—MORNING WORSHIP
7:00 p.m.—CHARISMATIC VESPER SERVICE
Tuesday and Thursday 8:00 p.m. — Christian Fellowship

Apostolic Church of Pentecost
Queens and Dowler Place — Pastor Alan McLean
SUNDAY
11:00 a.m.—Worship Meeting
7:00 p.m.—Pastor McLean
SPECIAL MUSIC—THE SHALOM SINGERS
You will be welcome in the friendly church in the capital city

NORTH DOUGLAS PENTECOSTAL TABERNACLE
Corner of Douglas Street and Canterbury Road
Pastor: REV. HAROLD FENDRAY
9:45 A.M. — SUNDAY SCHOOL
11:00 a.m.—
Guest Speaker: Rev. Harold Burton-Haynes, Essex, England
7:15 p.m.—
"The Man at Whom Jesus Marvels"
Everyone Welcome

VICTORIA ALLIANCE CHURCH
1702 Townley Street — Telephone 382-1821
Pastor: Rev. H. G. Clark
9:45 a.m.—Sunday School
11:00 a.m.—Sermon, "MY CHURCH"
7:00 p.m.—Family Hour
A Program Planned with Your Need in Mind
"Holding Forth the Word of Life"

OPEN AIR SERVICE BEACON HILL PARK
Announcement is made that Sunday evening Gospel Services for the 29th year will be held, rain or shine, at the Cameron Band Shell, to the end of August, commencing:
SUNDAY, JUNE 27, at 7:00
Church in Charge:
GLAD TIDINGS TABERNACLE
Speaker: The Pastor, Rev. Paul Hawkes
supported by Rev. David Ball, Director of Christian Education, and by the Tabernacle Choir, the Girls' Chorale, vocal soloists and instrumentalists.
Everyone Is Invited to Attend
Auspices: Park Services Interdenominational

Glad Tidings
God's Word as it is For Men as They Are
9:45 a.m.—Christian Education Hour
11:00 a.m.—"How Weak Is Thy Heart?"
You are invited to join us outdoors at
7 p.m.—Beacon Hill Park Service
Music by: ★ Choir ★ Soloists ★ Brass Duet
No Evening Service at the Church

VICTORIA TEMPLE
SHELBOURNE at KINGS
Non-Denominational
A SOUL HEALING MESSAGE
ORIGINAL CHRISTIAN DOCTRINE
Sunday Services: 11 a.m., 7:30 p.m.
Early Morning Prayers: 7:30 a.m.
Adventures in LIVING
Every Wednesday Evening at 8 o'Clock

THE SALVATION ARMY
Citadel Corps—727 Pandora Avenue
Major and Mrs. Donald McMillan
11:00 a.m.—ENROLMENT OF SOLDIERS
3:30 p.m.—BAND SERVICE
Centennial Square
7:00 p.m.
Evangelistic Meeting
All Are Welcome

CHRISTIAN SCIENCE
First Church of Christ, Scientist
(A branch of The Mother Church The First Church of Christ, Scientist, in Boston, Massachusetts)
Chambers Street and Pandora Avenue
Elevator Available
SUNDAY SERVICE
9:30 and 11:00 a.m.
Subject:
Christian Science
Sunday School:
9:30 a.m. and 11:00 a.m.
Testimony Meeting Wed. 8 p.m.
FREE PUBLIC READING ROOM AND LENDING LIBRARY
1210 BROAD STREET
ALL ARE WELCOME
"THE TRUTH THAT HEALS" INFORMATION

KNOX
PRESBYTERIAN CHURCH
2044 Richmond Avenue
11:00
"THE COST OF DISCIPLESHIP"

ST. ANDREW'S PRESBYTERIAN CHURCH
Downtown—Douglas St. at Broughton
11:00 a.m.—"CHRIST AS ANCHOR OF THE SOUL"
7:00 p.m.—"PEOPLE OF THE BOOK: PEOPLE OF THE GUN?"
MIDDLE EAST FILMS TO FOLLOW
Rev. Bruce Mosley at both services

THE CHURCH BY THE LAKE
(Elk Lake Baptist)
Pat Bay Highway, at Elk Lake
Minister: Rev. Harry Fike, C.D., B.A., B.Th.
9:30 A.M. — FAMILY SERVICE

EMMANUEL BAPTIST CHURCH
2121 CEDAR HILL CROSSROAD
Pastor: Rev. Norman K. Archer, B.D., A.L.B.C.
Lay Minister: Mr. Karl Janzen
9:30 a.m. Family Service
11:00 a.m. Morning Worship
"KEYS TO DYNAMIC DISCIPLESHIP"
Karl Janzen
7:00 p.m.—Evening Worship
"THE PAINFULNESS OF LONELINESS"
Karl Janzen

Fellowship and Regular Baptist Church
CENTRAL
833 Pandora Ave — Phone 385-7784 — Rev. John M. Moore, Pastor
"We Preach Christ Crucified, Risen and Coming Again"
9:45 a.m.—Bible School for every age (supervised nursery)
(continued throughout the summer months)
11:00 a.m.—STUDIES IN THE EPISTLE TO THE ROMANS (No. 24)
"THE PREREQUISITE FOR CHRISTIAN SERVICE"
7:00 p.m.—PUBLIC BAPTISMAL SERVICE
Wednesday, 7:30 p.m.—Prayer and Bible Study
"Where Every Visitor is an Honoured Guest"

PUBLIC MEETING
BAHA'I FAITH
Saturday, July 3rd — 8 p.m.
EMPRESS HOTEL
For more information
Phone 385-8131

CHRISTADELPHIAN
(Lake Hill Women's Inst.)
Sunday School — 9:45 a.m.
11:00 a.m.
Breaking of Bread
LECTURE
D.V.
7:30 p.m.
IN MY FATHER'S HOUSE
D. Shrimpton

ECUMENICAL SUMMER SERVICES
Sponsored by Cordova Bay United, St. Davids-By-The-Sea and St. Dunstans Anglican and Gordon Head United Churches.
9:45 a.m.
Gordon Head United
4575 Torquay Drive
11:00 a.m.
Cordova Bay United
5168 Cordova Bay Road
For Information Phone
477-1423

TRINITY PRESBYTERIAN CHURCH
2904 Tillicum at Walter
Minister: Rev. Gilbert D. Smith, M.A.
11:00 a.m.
"I SAT WHERE THEY SAT"

LUTHERAN

GRACE LUTHERAN CHURCH
L.C.A.
1273 Fort St.
(Across from Central Junior High)
Pastor: Rev. David H. Metzger
Organist: Mr. John Bergbusch
9:00 a.m.—The Early Service
10:00 a.m.—Sunday Church School
11:00 a.m.—The Service
Bible Study each Wednesday at 10:00 a.m.
"O come, let us worship the Lord!"
Visitors Welcome!

LUTHERAN CHURCH OF THE CROSS
Cedar Hill and Cedar Hill Crossroad
Alfred J. C. Johnson, pastor, 477-3695
10:00 a.m.—Divine Worship Service.
11:00 a.m.—Sunday School and Bible Class.
The Church Where Families Worship Together
Evangelical Lutheran Church of Canada (E.L.C.C.—formerly A.L.C.)
Visitors Welcome

HOPE LUTHERAN CHURCH
MISSOURI SYNOD
1924 Carrick St. at Dean Ave.
The Rev. L. M. Carlson, pastor, 592-2308
Sunday School and Bible Class 9:45 a.m.
Worship Service 11 a.m.
A Church of "The Lutheran Hour" and "This Is the Life".

REDEEMER LUTHERAN CHURCH
Missouri Synod
Jenkins and Jacklin — Colwood
Langford Area
11:00 a.m. — Morning Worship
PEACE LUTHERAN CHURCH
2295 Weller Ave. — Sidney
9:00 a.m. — Morning Worship
A. Frederick Otke, Pastor — 478-4480

GOOD SHEPHERD LUTHERAN CHURCH
3815 Cedar Hill Road
Rev. Fred Knebel, Pastor
658-8045
9 a.m.—English Service.
10 a.m.—German Service.
10 a.m.—Sunday School.
Western Canada Synod, L.C.A.

CHRIST LUTHERAN CHURCH OF THE REFORMATION
Worshipping at McCall's Chapel
Johnson and Vancouver Streets
Victoria, B.C.
Pastor R. H. Goetjen
Worship and Sunday School at 7:30 p.m.

CHURCH OF CHRIST

CHURCH OF CHRIST
3460 Shelbourne St.
Bible classes, 9:45 a.m.
Morning worship, 11 a.m.
Evening worship, 7:00 p.m.
479-4819 — 477-6459

SPIRITUALIST

OPEN DOOR SPIRITUALIST CHURCH
1400 Cook St.
Sunday 7 p.m.—Rev. A. R. D. Robertson.
Wed. 8 p.m.—Mr. R. Harris—Healing.
ATTEND THE FRIENDLY CHURCH

BAPTIST

BETHEL BAPTIST
2855 Beacon Ave., Sidney
Sunday School — 9:45 a.m.
Morning Worship — 11:00 a.m.
Evening Gospel Service — 7 p.m.
Pastor John Ballard — 656-4455

SOCIETY OF FRIENDS

SOCIETY OF FRIENDS (Quakers)
MEETING FOR WORSHIP
SUNDAY, 11 A.M.
VISITORS WELCOME
1831 FERN STREET

EVANGELICAL FREE CHURCH

PARKDALE EVANGELICAL FREE CHURCH
3281 Harriet Road — 382-7921
SUNDAY:
Sunday School — 10:00 a.m.
Morning Worship — 11:00 a.m.
Evening Worship — 7:00 p.m.
Pastor Carl Klassen
479-4421 — 384-3648

GOSPEL CHAPELS

UNIVERSITY CHAPEL AT QUADRA
1095 Tolmie at Jackson
Sunday:
9:45 a.m.—Sunday School (Kindergarten through Adult).
11:00 a.m.—Morning Worship Service; Subject: "JESUS CHRIST IS THE WAY"
Speaker: Mr. John Williams.
(Coffee and Conversation after Service.)
7:00 p.m.—The Lord's Supper.
Wednesday:
6:15 p.m.—Mid-Week Fellowship.
New Summer Schedule
"The Friendly Church"
(Further Information 382-9734)

VICTORIA GOSPEL CHAPEL
935 Pandora Avenue
Sunday Services:
9:30 a.m.—The Lord's Supper.
11:15 a.m.—Sunday School and Family Bible Hour. Speaker: Mr. John Smart.
7:00 p.m.—Gospel Meeting. Speaker: Mr. John Smart.
Wednesday:
8:00 p.m.—Prayer and Bible Study.

ROSS BAY GOSPEL HALL
Corner of May and Joseph Streets
Sunday:
9:30 a.m.—Worship and Breaking of Bread.
11:30 a.m.—Sunday School and Family Bible Hour. Speaker: Mr. Jim Robertson.
7:00 p.m.—Gospel Meeting Speaker: Mr. Dave McCartney.
Tuesday:
8:00 p.m.—Prayer and Bible Study. Speaker: Mr. Sam Stewart.

OAKLANDS CHAPEL
Fernwood and Cedar Hill
Sunday:
9:30 a.m.—The Lord's Supper.
11:15 a.m.—Sunday School and Family Bible Hour. Speaker: Mr. G. Skelly of England.
7:00 p.m.—Evening Service. Speaker: Mr. G. Skelly.
Thursday:
8:00 p.m.—Prayer and Bible Study.

WESTVIEW GOSPEL CHAPEL
815 Brunswick Pl.
(Trans-Canada Hwy. at Tillicum)
Sunday:
9:30 a.m.—The Lord's Supper
11:30 a.m.—Sunday School and Bible Classes
7:00 p.m.—Gospel Service
Speaker: Mr. S. Oliver
Wednesday:
8:00 p.m.—Prayer and Bible Study

UNITED

ESQUIMALT UNITED CHURCH
309 Admirals (384-0142)
10:00 a.m.—Morning Worship and Church School
Minister
Rev. Hartwell B. Elsey, B.A., B.D.

CADBORO BAY UNITED CHURCH
2625 Arbutus Road
Rev. C. Leighton Streight, B.A.
10 a.m.—Morning Worship and Church School Promotion
Infant and Child Care
Serving Cadboro Bay and Uplands

MENNONITE

SAANICH COMMUNITY CHURCH
Meets on
SUNDAY, 10:30 A.M. at the GORDON HEAD RECREATIONAL CENTRE
2744 Feltham
477-6111 — 477-5012

EVANGELICAL

FOURSQUARE CHURCH
801 Esquimalt Road
Sunday School, 9:45 a.m.
Morning Worship—11:00 a.m.
Evangelistic Service—7:00 p.m.
Pastor, Rev. A. E. Teal

ANGLICAN SERVICES

ST. PETER'S
St. Peter's Rd. at 3955 Quadra
8:30 am. —Holy Communion
10:30 a.m. Morning Prayer
Wednesday, 10:30 a.m. Eucharist
Rev. E. W. S. Gilbert, Ch. Ex., B.A., BD

FIRST UNITED CHURCH
Quadra at Balmoral Road
11:00 a.m.
"GROWTH IN THE SPIRIT"
Rev. Robert J. D. Morris
7:30 p.m.
In the Chapel
Theme
"TWICE UPON A TIME"
Rev. E. A. Faris

METROPOLITAN UNITED CHURCH
Pandora at Quadra Street
"For a Closer Walk With God"
Ministers:
Rev. A. E. King, B.A., D.D.
Rev. E. Laura Butler, S.T.M.
11:00 a.m.
"Christ—Example or Power?"
7:00 p.m.
"Jesus Christ, Superstar"
Rev. A. E. King at both services

CENTENNIAL UNITED CHURCH
Gorge Rd. at David St.
(Opposite Colony Motor Inn)
Minister—Rev. John Travis
11:00 A.M.
Holy Communion
"God's Purpose for His People"
No Sunday School
Organist and Director of Music:
Ian R. Westmacott, A.R.C.T.

ST. AIDAN'S UNITED CHURCH
Richmond at Cedar Hill X Road
University Area Church
Minister: Rev. J. Rae Allen
Director of Music:
Mrs. Vera Barclay
11:00
Worship Sacrament of Baptism
Nursery Provided

Oak Bay United Church
Michelle and Granite
Rev. Alexander Calder
Rev. D. B. Roaring, D.D.
Organist R. W. Kroeger
NO SUNDAY SCHOOL
ONE CHURCH SERVICE
10:00 a.m.
THE PHARISEE
Young People, 7:30

FAIRFIELD UNITED CHURCH
Corner of Moss and Fairfield Road
Minister: Rev. R. W. Kerley, Ph. D.
Organist: L.S.N. Beadle, Mus. D.
11:00 a.m.
GIDEON'S SERVICE

Belmont Ave. United
Belmont Ave. at Pembroke Street
Rev. Murray Henderson, B.A.
11:00 a.m.
Family Service

JAMES BAY UNITED
Corner Michigan and Menzies
11:00 a.m. — MORNING WORSHIP
Minister: Rev. R. M. Wood
Serving the James Bay Area

ANGLICAN SERVICES
TRINITY III
In Octave St. John Baptist

Christ Church Cathedral
Rockland and Quadra
8:00—Holy Communion
9:30—Family Eucharist
Instruction: The Dean
11:00—Mattins
Sermon:
The Rev. John Lancaster
7:30—Evensong
Sermon: The Dean
Weekdays
Mattins 9:00, Evensong 5:15
Holy Communion:
Tuesday 11:00, Thursday 7:00
Summer Recitals
Saturdays in July and August at 4:00 p.m.

ST. JOHN'S
QUADRA AT MASON
8:00 a.m.—Holy Communion
9:30 a.m.
Family Communion
11:00 a.m.—Mattins
Sermon:
Canon Grahame Baker
Nursery Facilities at 11 a.m.
7:30 p.m.—Evensong
Sermon:
The Rev. Fred Gowing
Thursday, 10:30 a.m.
Holy Communion

ST. MARY'S
ELGIN ROAD
The Parish Church of Oak Bay
The Ven. Hywel J. Jones, L.Th., Rector
8:30 a.m.—Holy Communion
9:30 a.m.—Family Eucharist
Discontinued for the Summer
11:00 a.m.—Mattins
Preacher:
The Ven. A. E. Hendy
7:00 p.m.—
Holy Communion
Thursday:
10:30 a.m., Holy Communion
(Sunday School will reconvene in September)

St. George the Martyr
Cadboro Bay and Maynard Roads
Rector: The Rev. Canon C. P. Bishop
8:00 a.m.—Holy Communion
10:00 a.m.—Morning Service
Thursday:
Holy Communion 10:30 a.m.

ST. MATTHIAS
Richardson and Richmond Ave.
Rev. Canon J. Regord, B.A., B.D. Rector
8:00 a.m.—Holy Communion
10:30 a.m.—Morning Prayer
Report on "Renewal Conference"
10:30 a.m., Thursday:
Holy Communion

ST. PHILIP'S
Cor. Eastdowne and Nell
OAK BAY
Rector: The Rev. John Vickers
Trinity 3, June 27th
8:00 a.m.—Holy Communion
10:00 a.m.—Morning Prayer

ST. BARNABAS
Belmont and Begbie
7:45 a.m.—Mattins and Holy Communion
11:00 a.m.
Sung Mass, Dialogue
Nursery Facilities
7:30 p.m.
Solemn Evensong and Sermon
Holy Communion Daily
Rector:
The Rev. Canon B. T. Page, M.A.
384-2078

ST. SAVIOUR'S
Henry and Catherine St., Victoria West
Vicar:
Rev. F. V. Atkinson
8:00 a.m.—Holy Communion
10:00 a.m.—Holy Eucharist
1st and 3rd
Mattins, 2nd and 4th

ST. LUKE'S
(Corner Cedar Hill and Cedar Hill X Road)
Serving the Cedar Hill, Shelbourne, Richmond and University Area
Rector:
The Venerable C. E. F. Wolff
8:00 a.m. Holy Communion
9:30 a.m. FAMILY EUCHARIST
11:00 a.m. MORNING PRAYER
7:30 p.m. Evensong

ST. MICHAEL'S
4733 West Saanich Rd.
8 a.m. Holy Communion
11 a.m.—Mattins
Rev. Peter Wilkinson in charge
Rev. W. E. Greenhalgh, Rector

ST. PAUL'S
1379 ESQUIMALT ROAD
8:00 a.m.—Holy Communion
9:00 a.m.—Eucharist
10:30 a.m.—Mattins and Church School
Canon G. H. Greenhalgh

FOR WANT ADS— 386-2121

Only stainless steel IN-SINK-ERATOR the No. 1 Disposer offers you a DOUBLE WARRANTY! See it today.

AT

B. G. MENZIES Ltd.

572 Fisgard Street

386-8484

*Installed $144.50
Trade-in Price $114.00
Do-it-yourself .....$ 99.00
*To Approved Sink and Wiring

For Want Ads—

386-2121

THE BOUNDING BUNNY
IS MOVING TO
616 HERALD ST.
(at Gov't)
One block down from B.C.
DICKER-MARTENS PAINT

One HOUR
"MARTINIZING"
CENTRES
THE MOST IN DRY CLEANING
Fresh as a Flower—
IN JUST ONE HOUR!
"Coupon Books Now Available at all 'Martinizing' Stores"

SAANICH MUNICIPALITY
1971 TAXES
1971 TAXES ARE DUE ON JUNE 30, 1971
5% Penalty will be added to taxes outstanding at close of business, 5:00 p.m.
JUNE 30th
TAXES paid by mail must be posted in time to reach the Municipal Hall by 5:00 p.m. June 30th, otherwise penalty will be added. Mailing address is Saanich Municipal Hall, 770 Vernon Ave., Victoria, B.C.
Taxpayers eligible for the Provincial Home Owner Grant of $170.00 are reminded to fill in the application on the back of the yellow sheet of the tax account.
It is suggested that those elegible for the Home Owner Grant make application by June 30th whether or not the balance of current taxes is to be paid at that time, otherwise, the $170.00 will be subject to penalty.
K. Middleton, Collector

PHIL BALLAM
PLUMBING
SERVICE
TRY US!
1920 OAK BAY
598-4581

So What If Your Apples Are Falling? The 'June Drop' Is Good for Trees

By JACK BEASTALL

Consternation is evident in the voice of the gardener: "All the apples (or pears, plums, peaches) are falling off the tree! What can I do?"

All you can do is realize this is not a catastrophe. It is a normal procedure repeated every year, called by fruit growers "June drop."

Basically it is a way of adjusting the crop to the condition of the tree.

One thing we fail to recognize is that any plant, a flowering shrub or a fruiting tree, does not bear its flowers or fruits because they please or sustain human being.

Flowers and fruits are steps toward the production of seed by which the species is perpetuated. The fact that man has discovered some fruits and seeds to be edible is beside the point.

●

No plant expends energy in ripening a fruit that, for one reason or another, lacks seed.

The main cause of seed failing to develop in our tree fruits is lack of pollination, largely due to adverse weather conditions at time of flowering.

The small fruits that appear after flowers fall are actually seed pods. As long as seeds are developing inside these pods a hormone is produced which keeps the pod attached to the plant. No seed development means no hormone, so the seed pod (or fruits) drop.

This fact led to the production of a synthetic hormone which, when sprayed on the blossoms, resulted in fruits without seeds.

The second cause of seed failing to develop is insect damage to the young fruits we have been calling seed pods.

●

Certain moths lay eggs in the blossoms, and as the young fruits develop the grubs hatch and devour the embryo seeds which are the most nutritious part. By cutting open the fallen fruits we can determine whether faulty pollination or insect eaten seed caused the fruit to drop.

But some cut fruits will reveal perfect seed, and this seems to throw a monkey wrench into our reasoning. Why should the tree discard a perfect fruit?

Ignoring mechanical damage such as high winds, children in the tree, or stalks pecked by birds, the discarding of perfect fruits is an effort to balance the amount of fruit that has set to the amount the tree is capable of maturing.

The amount a tree can mature depends on the health

Tips for The Home Gardener

of the tree, which is turn depends on the cultivation and care given by the gardener.

The tree needs food and water to develop fruit. The food must be applied to the soil in February if the current crop is to benefit.

●

Water is essential when new foliage, new growths, flowers, and fruits are all being made in a matter of weeks. Lack of water at the roots (the only place it does any good) retards growth, and the tree will take water from some of the fruits to maintain shoot growth. These partially dehydrated fruits are then discarded.

Another practice which has long-term effects on fruit trees is fruit thinning. This is something to be done after the June drop is completed.

A year of excess fruit production is followed by one to three years of poor cropping. The tree has used so much vitality in producing the over-abundant crop it takes several years to recover.

Growing wild, nature has ways of compensating heavy crops. In the garden, where man controls natural growth of the tree and on whom the tree is more dependent for nourishment, natural controls do not apply.

●

Therefore the gardener has to assist nature by reducing the crop so that his trees are not overweakened in any season.

This is called "thinning the crop." It is something gardeners ask about, worry about, but seldom perform in a responsible way, despite its importance to the health of the trees. Many fruit tree troubles can be traced back to a year of excess fruit production which was not attended to by the gardener.

●

If fruit thinning could be resolved to a mathematical formula most gardeners would make it part of their fruit growing schedule.

But when the gardener realizes he has to thin according to the crop on the tree, the general condition of the tree, the season, and existing soil condition, in other words he has to use his own good judgment, he decides it is too involved and dismisses the matter.

Fruit thinning may be necessary on one branch, two branches, or over the entire tree. In a general way we could say no two fruits should remain on one spur, and all fruits should be from six to 10 inches apart according to kind and variety of a kind.

●

Arbitrary as it is, following this rule will give better flavor and quality to remaining fruits and lessen future trouble from weakening the tree.

To those who think only in quantity this drastic thinning is appalling. Yet our purpose in growing fruit trees in the home garden is (or should be) to obtain something better than we can buy, and any practice that leads to this goal is a practice worth following.

WORK FOR WEEK

If bearded or dwarf irises have flowered poorly, lift the rhizomes by the end of June for replanting after replenishing the soil with compost. Do not use manure or peatmoss.

Shrubs which started new growth this spring may have shoots ripened enough to take as cuttings. Fuchsias, geraniums and strong growth of hydrangea hortensis could be propagated outdoors in damp sandy soil if protected overhead from bright sunshine. Coarse muslin, or open meshed sacking is fine, attached about six inches from ground on corner sticks.

Water peach trees liberally if against wall. Fruits will be swelling and need moisture.

All balcony tubs and patio plants need daily checking for water requirements.

Syringe or spray with water dense conifers as this will prevent red spider mite infestations.

Sow more bush beans, lettuce, radish and onion seed for green onions.

If squash plants had protection on the cool nights, they may be growing quite well, and flowers will follow as the weather warms with more sunshine.

PAN-ABODE BUILDINGS LTD.
Prefabricated Cedar Log All Custom Cut
B.C.'s Most Attractive Homes
Contact Your Agent
Residence Catalogue 50c
W. R. RUFFELL
650 AQUARIUS ROAD
R.R. 1 Victoria, 478-5804
Manufactured Only By
PAN-ABODE BUILDINGS LTD.
5885 Fraser Street, Vancouver

Arts Against Them

LOS ANGELES (AP) — A group of women artists says the Country Museum of Art and some other institutions discriminate against women. "Not just the museum, but the whole art structure is male dominated," said Channa Davis, a member of the Los Angeles Council of Women Artists.

PETS SHOULDN'T WATER PLANTS
Use long lasting "SCENT-OFF" TWIST-ON BUDS, to protect your Evergreens, Shrubs and plants . . . AND . . . NEW "SCENT-OFF" PELLETS to STOP Pet fouling of Lawns, Borders and play areas. Sold by most Garden Supply Dealers. Manufactured by:
Johnson Nurseries, Ltd.
Kingston, Ontario

Ballerina Sees Great Things For Banff Festival of the Arts

By GLENNIS ZILM

EDMONTON (CP) — The Banff Festival of the Arts, to be launched this year Aug. 15 to 21, "probably will become of international status," says Nadia Potts, who will be a featured dancer in the festival's ballet productions.

But that isn't what's most important about the festival right now. "This is and should remain a Canadian festival," she said in an interview during a visit to Edmonton.

"Banff brings in the best of international artists and uses them. But it is uniquely Canadian in setting and in philosophy."

Not many Canadians outside the performing arts realize just how much Canadian content—"and good Canadian content"—there is available, the young ballerina said.

"Canada has many good creative performers, but promoters look down on our own and bring in outsiders."

WON SPECIAL PRIZE

Miss Potts, a principal dancer with the National Ballet of Canada, has toured with the company to the United States, Japan and Mexico. She won a special prize for the best in the pas de deux at the International Ballet Competition in Varna, Bulgaria, in 1970.

Canada has an excellent reputation in ballet outside its borders, she said. But in Canada, the East and West are so divided that it was hard to meet other Canadians and to know what's going on within the country.

"For me, Banff is an opportunity to dance with other Canadian dancers from a number of companies and to meet performers in the other creative arts."

Now 23, the slender dark-haired beauty grew up in Toronto and took her ballet training there. Last year she moved to Vancouver with her husband, who was going to university there, and has been teaching ballet for a year.

Wes Foster, her husband, was with the national ballet orchestra when she met him. Their tour with the company was a kind of working honeymoon.

He also will be at Banff this summer, teaching clarinet in the music division at the Banff School of Fine Arts.

It's nice, she said, when both the husband and wife can find satisfying jobs in their own field and in the same place.

ROOFING? RELY ON US!
From Roofing for a New Home to Emergency Repairs, depend on us for Complete Service.
ESTIMATES
Capital City Roofing & Floor Co.
1920 OAK BAY
598-4441
After 6 p.m. Call Bob McIntosh — 384-1846

The weather here is
MURDER
on your roof!
RAIN SOAKS IT; the hot sun bakes it; wind batters it! Then come leaks that cause expensive damage to paint, wallpaper, furnishings! If your roof is more than 10 years old, it should be checked without delay. As your Qualified Roofing Contractor for C.G.C. Asphalt Shingles, we'll give it an expert, thorough inspection—free! Do it now—before the damage is done!
FREE! Call us today for your free roof check-up. No obligation!
VICTORIA ROOFING and INSULATION CO. LTD.
"The Oldest Roofing Company In Victoria"
917 FORT STREET 382-2331
Evenings: Call Bud Taylor, 383-5867

There's an easier way
Spectracide. All you need to control virtually every insect in your garden
Sure your garden is crawling with a great variety of insects. But you don't need a great variety of insecticides to control'em. In fact, in most cases all you need is one . . . Spectracide.
Spectracide [with Diazinon] controls virtually every important insect known to gardens. Mites, ants, chinch bugs, aphids, leafminers are just a few examples.
Protect your lawn, shrubs, flowers, fruits and vegetables with Spectracide.
Spectracide®
Spectracide® Contains Diazinon
Available in liquid concentrate, granular or pressurized spray, wherever fine garden supplies are sold.

SIMPSONS-SEARS
Carburetor Overhaul Specials
One or Two Barrel
15.99
Plus Parts
Fill Up and Save on a Tank of Top Quality Allstate Gas
Engine Tune-Ups
Our latest equipment, used by experts, will detect even the tiniest engine "bugs." This makes a big difference in the power and performance of your engine. Tune-up includes checking your carburetor, fuel pump, gas pump, as well as the entire electrical system. We'll test battery, voltage regular and distributor, fan belt, cooling system and other points that affect engine performance. Come to Simpsons-Sears for expert automotive work.
Tune-Up Special—3 Days Only!
Monday, Tuesday and Wednesday
Most 8 Cylinder Cars 12.99 Plus Parts
Most 6 Cylinder Cars 9.99 Plus Parts
Most 4 Cylinder Cars 7.99 Plus Parts
Simpsons-Sears Automotive Centre (190) 388-9111
Simpsons-Sears, Hillside: 3190 Shelbourne Street. (6-67)

SIMPSONS-SEARS
RE-ROOF NOW
NO PAYMENTS UNTIL OCT., '71
That's Right! No payments or Service Charges 'til October 1971 on Your Roofing Jobs!
Example Price—Roof for 25'x32' gable style bungalow expertly installed and guaranteed* for 15 years will cost only $289
Stripping and Flashing extra if required
EXCLUSIVE 250 LB. "SUPERLOCK" DESIGN
Re-roof now using Simpsons-Sears exclusive 250 lb. Superlock Shingles. You are protected by a written 15-year guarantee*.
We Install
● Fencing
● Siding
● Eavestrough
* 5-Year Unconditional and 10-Year Pro-Rated Guarantee.
Mail this coupon today for a free estimate:
to Simpsons-Sears Building Supplies
3190 Shelbourne Street, Victoria
I am interested in
☐ Roofing ☐ Fencing ☐ Siding ☐ Eavestrough
Please send a representative to give me a free estimate.
I understand I am under no obligation.
NAME .....
ADDRESS .....
PHONE .....
Simpsons-Sears, Hillside: 3190 Shelbourne Street.
Lots of Free Parking . . . No Tickets, No Time Limit. (6-77)

MIDDLE-CLASS ANIMALS

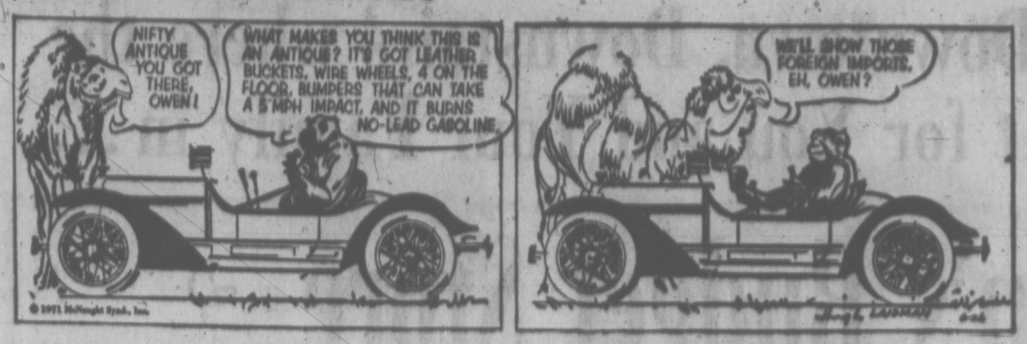

MARMADUKE

THE FAMILY CIRCUS

PEANUTS

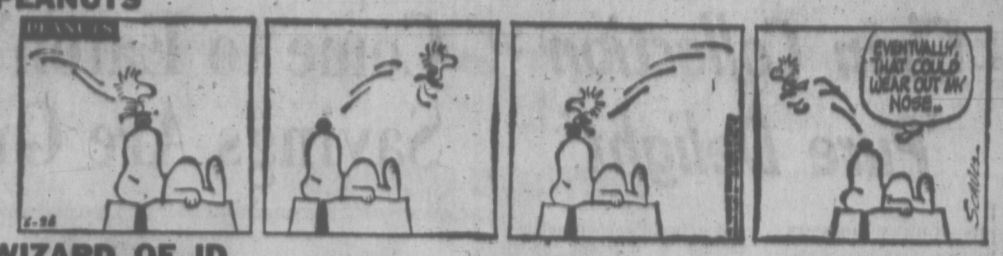

WIZARD OF ID

APARTMENT 3-G

MISS PEACH

B.C.

EB AND FLO

BROOM-HILDA

SNOJOE

MARK TRAIL

NANCY

Wonderful World of Animals

By DR. FRANK MILLER

Peace — for pets — is increasingly hard to come by as July 1st looms. As if everyday noise pollution weren't hard enough on animals, anyway, the cacophonous crescendo peaks within a week. Prepare now (or sooner?) particularly if your pet is petrified, as many are, by firecrackers and other explosive sounds. Few can pick up their pets and pack them off to a peaceful sanctuary. Making do at home consists partially of keeping neighborhood noisemakers at bay and trying to convince your cat or canine a barrage is not worth nervous prostration. This is practically impossible with some pets. Fortunately, tranquilizers are a great help in relieving anxiety of this type for most animals.

To be really effective, particularly in the cases where they are needed most, tranquilizers must be of the right type and dosage and should be administered before the animal becomes too badly upset by the noise. For the extremely nervous animal, the doctor may recommend the tranquilizers be given for several days. Dosage regulation is delicate. The dose must be high enough to achieve reasonable relaxation yet low enough to avoid, if possible, complications ranging from inco-ordination to constipation. If Dominion Day is traditionally a trying time for your pet, plan the proper pacification program, with your doctor's help, at once.

★ ★ ★

DEAR DR. MILLER: Cindy, my Labrador, loves to have her tummy rubbed. While I was engaged in this — her favorite pastime — the other night, I noticed a small lump near one of her nipples. Is this any cause for concern? Should I have her checked by the doctor? I have heard that dogs get breast cancer quite often. Is this true? I examine myself monthly for strange small lumps. Is it a good idea to do this with a dog also? Your comments, please. — D.N.

DEAR D.N.: Unfortunately, the canine is highly susceptible to mammary tumors. The odds are, when found, they will be malignant. Your concern is justified, and Cindy should indeed be examined soon. As with other species, all lumps in mammary tissue are not tumors. However, this determination should logically be made by the doctor. Inspection of the mammary glands by palpation and visual examination can and should be done by the owner at reasonable intervals. This isn't really necessary on a monthly basis.

WEEKLY PUZZLE

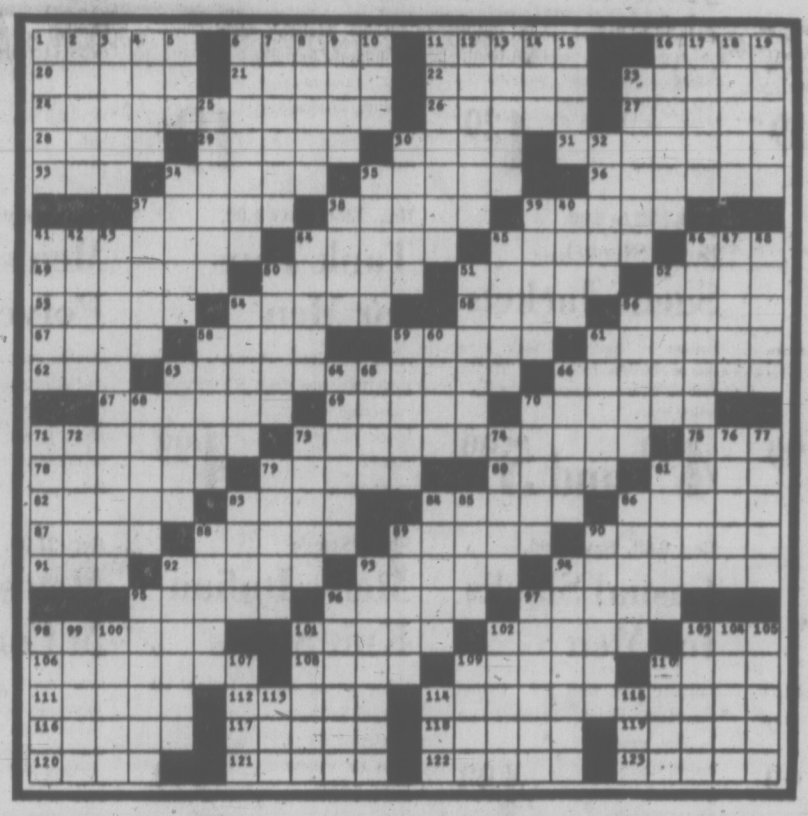

ACROSS

1 Ethical.
6 Friable.
11 Metier.
16 Rulers: abbr.
20 Oval.
21 Security: Fr.
22 The Babe's forte.
23 Weasel.
24 Coopers-town name.
26 Oleoresin.
27 Rapt.
28 Girl's nickname.
29 He cleans up the courts.
30 Auction.
31 Manage.
33 Curve.
34 Demolished.
35 Bury.
36 Melt.
37 Hurried
38 Miss Garson.
39 Lefty —.
41 Corrupts.
44 Nymph.
45 Soar.
46 Tuberous root.
49 Finished.
50 Lizard
51 Blunders.
52 Canal: Sp.
53 Secrets.
54 Chrul.
55 Range.
56 Assert.
57 Totals.
58 Band.
59 Endure.
61 Mickey —.
62 Proselyte to Judaism.
63 "The Splendid Splinter"
66 Falcon.
67 Cedes.
69 Woman's name.
70 Conqueror of Mexico.
71 Ruin.
73 Avers with restraint.
75 Bombyx?
78 Avid.
79 Three
80 Textile screw pines
81 Man's name.
82 Growls.
83 Summon.
84 His record contains an asterisk.
86 Grave: Fr.
87 rubles.
88 Scimitar.
89 Biblical man.
90 Scorer.
91 Society page word.
92 Nostrils.
93 Sumatra squirrel shrews.
94 System.
95 Jutlanders.
96 —Cross.
97 European capital.
98 Itinerant.
101 Trace.
102 Belts.
103 Dance step.
106 Estate agent.
108 "Say Hey!" kid.
109 Uva.
110 Direction
111 Bring together.
112 Greatly.
114 Yankee great.
116 Mexican coins.
117 Body
118 Beneath
119 Peruses.
120 Damage; Scot.
121 Flower.
122 Nodule.
123 Sea birds.

DOWN

1 Dull color
2 Upholstery gimp
3 Cheeks
4 Handle
5 Spanish article
6 Wrinkles
7 Split
8 Blackened
9 Noun ending
10 Through
11 Duped
12 Pigeon
13 Moslem noble
14 Womanlike: abbr.
15 Threesome
16 Forever
17 Atom
18 Strass
19 Pilot
23 Stow
25 Came in second
30 Pilfer
32 Incites
34 Contests
35 Peace goddess
37 Tricks
38 Smile
39 Mitt
40 Abundant
41 Rawboned person
42 Avoid
43 Recent Dodger pitching great
44 African mammal
45 Wares
46 First to get $½ million contract
47 Foolish
48 Inn
50 Fairs
51 Burleigh —
52 French novelette
54 Hot drink
56 Bygones
58 Serf
59 Pointed
60 Late boxing champion
61 Ponds
63 Sea swallows
64 Cardinal pitcher Max —
65 Woman's name
66 Dravidians
68 Brain passages
70 So. Amer. Indian
71 Earth god
72 Cubs always "Banked" on him
73 Prods
74 Biblical weeds
76 Cleveland's Al
77 French river
79 Atrophy
81 Large artery: Fr.
83 Peel
84 Rectory
85 Interjection
86 Satyrs
88 Cub star
89 Spanish jail keepers
90 Post —
92 French city
93 Pittsburgh's great Pie —
94 Breathe
95 English physicist
96 Carriage
97 Type of bag
98 Burst
99 French girl's name
100 Elevate
101 Stylish
102 Belief
103 Heathen
104 Apart
105 Opposed to lee
107 Fiji chestnut
109 Away
110 Eur. river
113 Folkway
114 Pitcher
115 Land measure

ANSWER TO LAST WEEK'S PUZZLE

Chen Collection 'Pure Delight'

By AUDREY JOHNSON

At the preview reception marking the opening at Greater Victoria Art Gallery of the initial display of gifts and loans from the Chen King Foh family collection of Chinese art, one guest commented: "You don't have to know a thing about Chinese art to thrill to all this beauty."

Nothing that was said during opening formalities Thursday night was more true.

Confronted with some of the most exquisite art and craft work that the centuries of man have produced, one finds no confusion, no deep cerebral puzzles, only delight.

Towering red lacquer screens the width of the gallery wall, each panel presenting a different design carried out in the muted lustre of semi-precious stones, jade and quartz.

Delicate curves and flowing, elegant line in the carving and mainipulating of jade and ivory, the disciplined beauty of design, subtle color and superb glaze of patrician porcelain and naive charm of some early export ware, the latter being extremely rare.

Carvings in metal, glowing cloisonne and lavishly embroidered silks as well as a few lovely prints are also included although he overall emphasis is on ceramics and carvings.

Gallery president Geoffrey Greenhalgh introduced Rev. Edward Ling who gave a brief opening address.

Dr. Peter Mar of Victoria, also spoke on behalf of Mrs. Chen King Foh and her family.

The superb gift which represents the major part of a collection that has been developed by the Chen family through three generations, comes to the people of Canada — to reside at the Victoria Art Gallery — as a memorial to Mrs. Chen's late husband.

The speakers paid tribute to the generosity of the Chen family which includes two daughters, Mrs. Michael Yang and Miss Jadelia Chen and to George Chen, all of whom participated in the gift.

Acknowledgefent was also made of the co-operation of the Departments of External Affairs and National Defence, the Canada Council and Board of the National Museums of Canada, the government of Indonesia and of the important part played by Bertram C. Butler, a former Canadian representative in Southeast Asia, now retired to this city.

Cataloguing and correlating the pieces has been done by D. Newell Smith.

Others who have assisted in readying the exhibition and recording it have been John Hughes, E. K. Larsen, Fred Sulter, Capt. William Bide, Mrs. F. E. Corneille, Percy Jarrett, Mrs. C. H. Miller and Mrs. Colin Graham.

The collection will remain on view at the Gallery throughout the summer.

25 Awarded Canada Order

OTTAWA (CP) — Hockey player Gordie Howe, harness driver Herve Filion and Chief Dan George are among 25 persons awarded the medal of service of the Order of Canada today.

A maximum of 50 persons a year may be awarded the medal, which is for "merit of a high degree in many different areas of service to Canada or to humanity at large."

Howe, 43, a 25-year-veteran of the National Hockey League, plays for Detroit Red Wings. Filion, a 31-year-old resident of Lachute, Quec., holds the world record for harness races won in one year — 486 in 1970. Chief Dan George, 72, of the Burrard Reserve in North Vancouver, has won international praise as an actor.

Government House also announced the appointment of two former provincial premiers Louis Robichaud of New Brusnwick and Stuart Garson of Manitoba, to be Companions of the Order of Canada.

Nine other Companions were named.

Companions, who rank above medal-holders, are limited in number to 150 at any one time.

The award is for "outstanding merit of the highest degree, especially service to Canada or to humanity at large."

Robichaud, 45, premier of New Brunswick from 1960 to 1970, now is chairman of the Canadian section of the International Joint Commission.

Garson, 73, Manitoba premier from 1943 to 1948, was federal justice minister from 1948 to 1957.

U.K. Troops For Chilliwack

An advance party of 75, part of a 250-man contingent of Royal Engineers, will arrive at Abbotsford Airport Sunday to exercise and train with Canadian forces at CFB, Chilliwack.

The officers and men, members of 50 Field Squadron, based at Maidstone, Kent, in England, will also help with the base's centennial project, the construction and improvement of facilities at Sapper provincial park.

The park is located on the site of a survey depot first established by Royal Engineers years ago.

Sunday's contingent will be led by Major David Williams. The remainder of troops will arrive in late July. All will live under canvas.

Chief Opens Rodeo

WILLIAMS LAKE (CP) — Chief Dan George of North Vancouver will open this Cariboo town's annual rodeo July 1, riding at the head of a parade with External Affairs Minister Mitchell Sharp and Chilcotin MP Paul St. Pierre. About 20,000 persons are expected to attend.

HIGH SCHOOL DIPLOMA

EARN A HIGH SCHOOL DIPLOMA IN YOUR OWN HOME!

Prepare for a Better Job, College or Provincial Examinations. All Books supplied. No classes. One of the largest and oldest Canadian Schools.

Phone or write for a Free Booklet

Phone 477-4690 Day or Night
NATIONAL COLLEGE
1301 CARNEGIE CRES.

Stretch Stitches

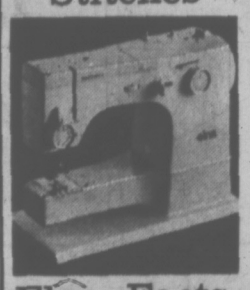

Elna Facts

1. 18 years ago Elna created Stretch stitches — and today's model gives you virtually unlimited pattern selection.
2. The Supermatic Elna of 1956 can do more than most other 1971 models.
3. The Elna Supermatic is one of the world's most versatile sewing machines.

EATON'S

GUARANTEED BODY REPAIRS

AT COMPETITIVE PRICES

BY CRAFTSMEN

ON ALL MAKES.

FREE ESTIMATES

EXPERT BODY WORK

Spruce Up for Summer Driving Now at

PLIMLEY ON YATES 382-9121

RENTAL CARS AVAILABLE

Come to Eaton's, Downtown, Downstairs where the Savings Are Great for You and Your Family in...

Store Information 382-7141

Eaton's Budget Store

THERE'S MORE FOR YOU DOWNTOWN

If you've shopped the Budget Store before, you know what great bargains you're in for here. And if you haven't yet, now's your chance to find out just how much you can save yourself and your whole family on summer apparel and linen needs—especially while our Bargain Spot specials are on. Take a look here — then come in or phone us today!

One and Two-Piece
Bathing Suits for Women
For summer swimming or sunbathing. Choose a one or two-piece bathing suit in smart cotton or stretch fabric. Bra section has foam cups. Assorted styles and colours. Sizes 28 to 38.
Sale, each 8.99

Reg. 7.99. Save 2.00.
Washable Blankets
Double-weave blanket gives you double comfort, wear and warmth. Made from viscose and nylon, washable.
Sale, each 5.99

Tex-Made Brand
Flannelette Sheets
Lightweight and cosy with whipped ends with green and goldtone bar border. Size 70" by 90".
Sale, pair 4.99

Save on Flat and Fitted
White Sheets
Economy quality, 3" tops and 1" hems on flat sheets. Fitted sheets, elastic taping around both ends. Sanforized in twin or double size.
Sale, each 2.99
Pillow Cases— Sale, pair 1.47

Regular Size
Foam Latex Pillows
Reg. 5.99. Pillows with one-piece vented design for coolness. Zippered cotton broadcloth cover.
Sale 2 for 8.89

Easy-Care Mini Gowns
Mini gowns of Fortrel and cotton "Truprest" blend that never need ironing. Wide shoulder strap and lace trimmed yoke in your choice of yellow, pink or blue. S, M, L. Sale, each 2.99

The Go-Anywhere Outfit
Pant Suits
In Easy-Care Fabrics
Save on pant suits in completely washable crimp knit fabrics. Crease resistant too. Pretty floral screen print top, solid colour pants. 8-18.
Sale, each 16.99

Cool and Pretty
Long Cotton Gowns
For Summer
Long gowns in assorted cotton prints are sleeveless with scoop neckline trimmed with lace. Sizes M,L,XL.
Sale, each 2.19

Good Quality Cotton
Women's Pants
Are Easy-Care Too
Of good quality cotton, pants have modified flare leg and are pre-shrunk and machine washable. Front zipper. In stripes or solids. Sizes 10 to 18.
Sale, each 4.99

Save On Fibrefill
Padded Bras by Biflex
Nylon sheer lace, adjustable stretch straps, elastic band bottom, preshrunk cotton back. Sizes A (32-36) and B (32-38). Sale, each 1.99

Save On Sheer Stretch
One-Size Nylons
All nylon stockings, one size fits 8½ to 11 in your choice of beige, ivory, silver or taupe. 3 pair per package.
Sale 3 for 1.59

Extra Long Nylon Knit
Tops for Pants
Flattering and right in style. Nylon knit tops, short sleeves, tailored collar and front button opening in assorted floral patterns. S,M,L.
Sale, each 3.99

Reg. 6.99. Save 2.00.
Coat and Bonnet Set
For Infants
Set is washable and drip dry. All cotton lined. Choose blue or pink. Sizes 12, 18, 24 mos.
Sale, set 4.99

Reg. 4.99. Save 1.00.
Young Girls' Fortrel Pants
Girls' Fortrel pants in your choice of blue, green, pink or copper shades. Sizes 7 to 14 years.
Sale, each 3.99

Junior Miss
Sheer Panty Hose
Sheer panty hose sized for the petite pre-teener or junior miss. Beige tropicale, sunspice. Sizes A (60-95 lbs.) and B (95-125 lbs.).
Sale 3 for 1.59

Reg. 5.99, Save 70c
Boys' Fortrel Jackets
Washable Fortrel styled with two side pockets, zippered front, ribbed cuffs and waistband. Navy light blue and brown in sizes 8 to 16.
Sale, each 4.29

Reg. 79c. Save 30c.
Night Gowns for Infants
Machine washable night gowns for infants. In pink only. Now at a saving, so stock up!
Sale, each 49c

Reg. 5.99, Save 1.70
Boys' Cord Jackets
Sturdy corduroy with ribbed cuffs at waist and wrists, two slash pockets, zippered front. Blue, green or brown in sizes 8 to 16.
Sale, each 4.29

You'll Save On
Sleeveless Dusters
Great for lounging or for cleaning house, sleeveless cotton dusters have front opening. In gay floral prints, with or without collars, S,M,L,XL.
Sale, each 3.99

Reg. 5.99 to 6.99.
Boys' Sleeveless
Suede Jackets
Fringe in front and back, lace up or button front. In green, red or brown coloured suede.
Sale, each 4.99 and 5.99

Reg. 2.99. Save 1.00.
Tank Tops for Men
Solid coloured Perma-Press tank tops are drip dry in blue, turquoise, rust, black or green. S,M,L.
Sale, each 1.99

Completely Washable
Men's Slacks, Polyester
Double knit slacks, straight leg and slim cut (few flares). Navy blue, light grey, brown or cream.
Sale, pair 12.99

Summer Savings On
Women's Sandals
Women's mule style sandals have criss-cross straps on vamp and come in navy and red. Sizes 5 to 9.
Sale, pair 4.99

Reg. 6.99. Save 2.00.
Casual Slacks for Men
Regular and slim cut. Cotton polyester blend, Perma-Press in blue, green, brown or goldtone.
Sale, pair 4.99

Short Sleeve
Men's Italian Knit Shirts
Loose string Italian knit of all Acrylic in your choice of green, blue or yellow. Sizes S,M,L.
Sale, each 2.99

Reg. 21.99. Save 4.00.
Men's Jackets in Corduroy
The Go-Anywhere versatile jacket in narrow or wide wale Safari style with four pockets and belt.
Sale, each 17.99

Assorted Styles in
Women's Hush Puppies
Hush Puppies with walking heel have comfortable soft grain leather uppers with composition soles. Tan, brown, red or black. Sizes 5½ to 10.
Sale, pair 6.99

Perma-Press
Dress Shirts for Men
Men's short sleeve Perma-Press dress shirt in plain colours. Sizes 14½ to 16½ at savings.
Sale, each 2.99

Men's "Slimcut"
Hopsack Blend Casuals
Polyester and viscose hopsack casuals in blue, bronze or loden. Sizes 28 to 36 waist size.
Sale, pair 6.99

Reg. 3.99, Save 1.00
Swim Suits for Men
Double knit nylon Action swimwear for men, popular leg style in up-to-date colour selection. Sizes S,M,L,XL.
Sale, each 2.99

Downstairs Budget Store

Come in Today or Order by Phone—Dial

BUY LINE/388-4373

Shop Monday... 9:30 a.m. to 6:00 p.m.

1½ Hours no Cost Parking at Eaton's Customer Carpark.

EATON'S Bargain Spot JAMBOREE

THERE'S MORE FOR YOU DOWNTOWN

EATON'S Bargain Spot JAMBOREE

• STATIONERY
• DRUGS
• CANDIES
• NOTIONS

88¢ DAYS

On Sale Monday through Saturday if Quantities Last

DRUGS • SUNDRIES

Eno Fruit Salts
A sparkling ant-acid for relief from indigestion and stomach upset. Large size. **Sale,** each **88c**

Anacin Tablets
For fast pain relief. Bottles of 100 tablets. **Sale,** each **88c**

Listerine Breath Spray
Listerine freshens breath instantly. Carry it with you in handy spray that goes where you go. **Sale,** each **88c**

Visine Eye Drops
Soothes irritation. Clear, non-stinging in 1½-oz. plastic bottle. **Sale,** each **88c**

Hair Spray
New Unscented Soft Style Lady Patricia Hair Spray in generous 10 oz. aerosol can. **Sale,** each **88c**

Pepsodent Toothbrushes
With stimulator tip for gums. Stock up for the whole family. **Sale,** **2 for 88c**

Gillette Blades
For a clean, smooth shave, get Gillette Super Stainless 10s. **Sale,** pkg. **88c**

Johnson & Johnson Soap
Baby soap, but so mild mother loves it herself! 3 per package. **Sale,** 3 pkgs. **88c**

Trittles Soap
The two great soothing elements, glycerine and rosewater, go to work for your complexion in a soap bar. **Sale,** 2 for **88c**

Dry Shampoo
Nuvola Dry Sprinkle Shampoo softens and fluffs limp, straight hair as it cleans. Travel size. **Sale,** each **88c**

Neet Hair Remover
Creams away hair from face, legs and underarms. 4-oz. lotion or 2-oz. tube. **Sale,** each **88c**

Noxzema Deodorant
Noxzema Roll-On for lasting protection. 1½-oz. size, twin pack. **Sale,** each **88c**

Desert Flower Talc
By Shulton, a fragrant refreshing talc. **Sale,** each **88c**

Breck Shampoo
For clean, shining hair, dry, normal or oily in 3.5-oz. bottle. **Sale,** **2 for 88c**

Head and Shoulders
Keeps hair looking great while it controls dandruff. **Sale,** each **88c**

Cosmetic Bags
Handy to keep your cosmetics organized and it's fitted for travel. **Sale,** each **88c**

Baby Powder
Johnson & Johnson's baby powder, but it's for the whole family. 14-oz. tin. **Sale,** each **88c**

Silvikrin Shampoo
New Silvikrin Lemon Lime or Protein shampoo. 7-oz. plastic bottle. **Sale,** each **88c**

Brylcreem Dressing
Brylcreem Hairdressing for men. In handy jar. **Sale,** each **88c**

Styling Mirror
"Round the Neck" make-up or hair styling mirror. You'll want one for travelling. **Sale,** each **88c**

Q-Tip Swabs
For baby and general household use. Packages of 180. **Sale,** pkg. **88c**

Wizard Room Freshener
Eliminates household odours and freshens your rooms. **Sale,** **2 for 88c**

All-Purpose Cream
Eaton's Lanolin cream for softening and lubricating. 14½-oz. jar. **Sale,** each **88c**

Drugs, Sundries, Main Floor

NOTIONS

Stock up on all your notion needs now in quantities, while you can get them at one low Bargain Spot Price.

Pillow Cover
Set saver pillow cover in rayon satin, choice of peach, pink or white. **Sale,** each **1.88**

Trouser Hangers
Snug grip, wooden set of three. **Sale,** set **88c**

Household Gloves
Latex household gloves with velvet flock lining for easy slip-on-and-off. In three sizes. **Sale,** pair **88c**

Plastic Mattress Covers
Protect your mattresses with these sanitary plastic covers in full or single size. **Sale,** each **88c**

Cosmetic Case Set
3-piece set consists of cosmetic bag, coin purse and tissue holder. **Sale,** set **88c**

Men's Suit Hangers
Keep his suits neat and tidy with these wooden hangers. Set of three. **Sale,** set **88c**

Vinyl Garment Bag
For storing or travelling, 54 inches long. Durable clear vinyl. **Sale,** each **88c**

Pot Holder Set
Pot holders of durable cotton. 3-pair set of six. **Sale,** set **88c**

Patio Tables
Patio tables of grained wood with press board top, 3 legged. **Sale,** each **3.88**

Vinyl Umbrella
Clear plastic umbrellas are gaining fashion momentum. Of clear, durable plastic. **Sale,** each **88c**

Covered Hangers
Satin-covered hangers, the "luxury" hangers that keep your garments looking neat. Blue or pink. **Sale,** each **88c**

Corduroy Cushion Covers
Corduroy cushions are zippered, your choice of red, green, beige or orange. **Sale,** **2 for 1.88**

Key Ring Tape Measure
Handy 3-foot-long tape measure is calibrated in inches and centimetres. **Sale,** each **88c**

Utility Hangers
Wooden and plastic utility hangers for use in the kitchen, bathroom or hallway. **Sale,** each **88c**

Plastic Suit Hangers
Plastic suit hangers have pegs and come in packages of three. **Sale,** pkg. **88c**

Plastic Shopping Bags
Durable vinyl plastic bags have lots of uses. Assorted colours. **Sale,** each **88c**

Lightweight Chair Pads
Chair pads, light and durable. Use them in campers, for picnic seats. **Sale,** each **88c**

Cushion Covers
Soft velvet-like material in assorted colours of green, purple, blue, beige or red. **Sale,** each **1.88**

Emergency Raincoats
Men's raincoats of durable vinyl in dark grey. Sizes S.M.L. **Sale,** each **1.88**

Water Jug, Nesting Cups
Use these for travelling or picnicing. Jug and six cups of durable, vinyl. **Sale,** set **88c**

Notions, Main Floor

CANDIES

The Bargain Spot's on four of the most favourite candy types of all!

Milk 'n Almond Bars
De luxe Milk 'n Almond chocolate 4-oz. bars. Buy a little extra, 'cause they won't last long. **Sale,** **4 for 88c**

Delicious Licorice Allsorts
Licorice allsorts from Wilkinson, a delicious candy treat that everyone enjoys. **Sale,** **2 lbs. 88c**

Assorted Gumdrops
Gum drops come in a flavour assortment that's got something to please most everyone. That's why it's a good idea to have lots on hand for guests. **Sale** **2 lbs. 88c**

Creamy Toffee Bars
Creamy 15c size toffee bar by MacIntosh. An all time favourite to keep on hand. **Sale,** **9 for 88c**

Candies, Main Floor

STATIONERY

It's always good to have enough stationery supplies on hand. So take advantage of this good opportunity to stock up now at great savings!

Majestic Water Colours
Little set that includes an assortment of 54 colours plus paint brush. Good set for the beginner. **Sale,** **2 for 88c**

Metal Recipe Boxes
Get those recipes organized so you can find the one you want, when you want to use it! Lightweight metal, index cards included. **Sale,** each **88c**

White Bond Typing Paper
Standard size typing paper, each sheet 8"x11". 250 sheets per package. **Sale,** pkg. **88c**

Felt Tip Design Maker
Kit that includes four felt tip pens of assorted colours. Easy to use. Make your own designs. **Sale,** each **88c**

Majestic Oil Markers
Eaton's oil markers are felt tipped and come in six assorted colours for art work or lettering. **Sale,** box **88c**

Boxed Stationery
Assorted boxed stationery to have on hand for letters and notes to friends and relatives. Two assortments. **Sale,** **4 boxes 88c**

Social Stationery
An economy package of social stationery, 200 pieces in each. Stock up now. **Sale,** each **88c**

"Tuck" Cellophane Tape
Keep on hand for minor paper repairs or organizing scrapbooks and other handy household uses. Extra clear, 800-inch length. **Sale,** **4 rolls 88c**

12-Inch Candles
Choose from assorted colours in a selection of odourless, dripless, smokeless candles. **Sale,** **4 for 88c**

Stick Pens
Stock up on handy ball point pens for home or office use . . . each packet contains 12 blue ink stick pens. **Sale,** pkt. **88c**

Stationery, Main Floor

WHERE'S MORE FOR YOU DOWNTOWN

EATON'S Bargain Spot

Value Parade

Follow the values all around the store . . . a grand Parade of Money-Saving Values. Check this page and remember there'll be many more values that won't be advertised ...such outstanding, timely items we just had to have them a Bargain Spot Day of their own!

All Values in this Section Priced at

Waste Baskets
Reg. 4.98 to 5.98. Vinyl-covered metal waste paper basket in a choice of pink, green or white. Sturdy yet pretty enough for a boudoir. **Sale,** each 2.88
Housewares, Lower Main Floor

Boys' Slacks
Reg. 4.95. G.W.G. dress slacks in washable fabrics. Colours of loden, grey or charcoal . . . in pre-school sizes 3 to 6x. **Sale,** each 2.88
Children's Wear, Third Floor

Girls' Slims
Reg. 3.99. Orlon double knit pants for sizes 4 to 6x. Modified flare leg style with stitched front crease. Pastel plaids. **Sale,** each 2.88
Children's Wear, Third Floor

Women's Blouses
Reg. 3.97 to 4.99. Floral and plain coloured blouses in washable cottons. Short or long sleeve styles in sizes 10 to 14. **Sale,** each 2.88
Sportswear, Floor of Fashion

2.88 each or group

Bermuda Shorts
Sturdy, long wearing cotton Bermuda style shorts for women. Machine washable, full cut . . . plain colours of white, mauve, navy or brown and navy plaid. Sizes 12 to 20. **Sale,** each 2.88
Downstairs Budget Store

Nylon Panty Hose
Trim fitting nylon panty hose with nude heel, reinforced panty section. Light or medium beige, coppertone, navy. Average (5'0" - 5'4"), Tall (5'5" - 5'8"). **Sale** 3 for 2.88
Hosiery, Main Floor

Men's Casual Shoes
Hop sack uppers, rubber soles . . . beige and brown colours to complement his favourite casual clothes. Slip-on style with side elastic. Sizes 7 to 11 in the group. **Sale,** pair 2.88
Downstairs Budget Store

Pant Tops
Reg. 3.99. Women's printed nylon tops are easy to care for, light to wear. Sleeveless, longer length . . . two styles, in asstd. colours. **Sale,** each 2.88
Main Floor Sportswear

Teen Half Slips
Reg. 3.00 each. Washable Antron in pretty shades of celery, mauve and beige, all with dainty lace trims. Sizes S.M.L. **Sale,** 3 for 2.88
One-Step-Up Shoppe, Third Floor

Vinyl Tablecloths
Flannel backed vinyl cloths that wipe clean with a damp cloth! All over floral prints in predominating orange, green or yellow. Size 54"x70". **Sale,** each 2.88
Household Linens, Third Floor

Save on Panty Hose
"Fruit of the Loom" panty hose in assorted styles and colours to make it easy to own a wardrobe of panty hose. Sizes: A (95-125 lbs.), B (125-155 lbs.). **Sale,** 6 for 2.88
Downstairs Budget Store

Men's Knit Shirts
Reg. 3.99. Two styles: Mock turtleneck, short sleeved; horizontal stripes. "Wallace Beery" style in mauve, green or blue patterns. S.M.L. (XL. in turtleneck style only). **Sale,** each 2.88
Downstairs Budget Store

Wet-Look Jersey
Reg. 3.95 yard. Imported from England . . . acetate and nylon in hot pink, kelly, royal, navy or white. 45" wide, for sportswear, separates. **Sale,** yard 2.88
Fabrics, Third Floor

Latex Fence Paint
For fences, sheds or any exterior rough surface, choose this latex based paint in white, brown, or red. Quick drying. **Sale,** gal. 2.88
Paints, Lower Main Floor

Boys' Jackets
Reg. 3.98. Cire nylon squall jackets are wind and water repellent. Choose from assorted colours in sizes 8 to 18. **Sale,** each 2.88
Boys' Wear, Third Floor

Stanley Hammers
Reg. 4.19. Popular Stanley curved 16-oz. claw style handyman hammer. With wooden handle. For workshop, garage, boat. **Sale,** each 2.88
Hardware, Lower Main Floor

"Rubbermaid" Caddy
Reg. 4.98. Revolving style small parts caddy will keep your workshop shelves in good order . . . while your budget enjoys the saving. Grey only. Model 2858. **Sale,** each 2.88
Hardware, Lower Main Floor

Pee Wee Ball Gloves
Baseball glove sized for Pee Wee players . . . has deep pocket, nylon stitched, nicely padded, reinforced at points of strain. Tan. **Sale,** each 2.88
Sporting Goods, Main Floor, Home Furnishings Building

Pillow Cases
Reg. 1.98 pair. Wabasso no-iron cotton cases . . . finished size 42"x33". All cotton in white only . . . stock up your linen closet now. **Sale,** 2 pairs 2.88
Household Linens, Third Floor

Exterior House Paint
Gloss paint for any exterior wood surfaces where a durable gloss finish is desirable. Available in white only. **Sale,** gal. 2.88
Paints, Lower Main Floor

Knee-High Socks
Reg. 1.50 pair. By Harvey Woods . . . girls' Orlon and nylon; Kroy wool and nylon or cotton and nylon knee-high socks in a good colour range. Sizes 9-11, 10-11. **Sale,** 3 pairs 2.88
Girls' Wear, Third Floor

Ignition Sets
Reg. 4.98. 10-pce. chrome-plated set. Includes 8-piece open-end wrench set, one 4½" ignition pliers and one midget screw driver. **Sale,** set 2.88
Hardware, Lower Main Floor

Fondue Forks
Reg. 4.98. Stainless steel fondue forks in sets of 6, finished with attractive wooden handles. For your own fondue parties or for gifts. **Sale,** set 2.88
Housewares, Lower Main Floor

Sterling Charms
Reg. 3.75 to 4.00. Sterling silver charms including Dogwood, Maple Leaf, Totem Pole, Empress Hotel, B.C. Centennial and more. **Sale,** each 2.88
Jewellery, Main Floor

Cannon Towels
Large bath size towels in a choice of jacquard or woven floral patterns. Good assortment of colours at a special saving. **Sale,** each 2.88
Household Linens, Third Floor

Interior Latex
White latex paint in gallons only . . . for any interior surface of plastic, plasterboard or pre-painted wood. An unusual saving. **Sale,** gal. 2.88
Paints, Lower Main Floor

Girls' Flares
Reg. 6.95. G.W.G. "King" flares timed for summer wear. Colours of turquoise, bone, teal blue or green. Broken colour range. Sizes 7 to 14. **Sale,** each 2.88
Girls' Wear, Third Floor

Beach Towels
Reg. 3.49. Quick drying cotton terry towels in extra large beach size. Choose from sunbright colours and prints for yourself and each member of the family. **Sale,** each 2.88
Downstairs Budget Store

Contoured Bras
Reg. 4.00. By a well-known manufacturer—fibre-fill cups to gently shape, lace flower trim. Lycra sides, back; adjustable stretch straps. Pink or blue, 32B to 38B. **Sale,** each 2.88
Foundations, Floor of Fashion

Women's Bold Belts
Reg. 3.00 to 5.00. Wet-look vinyl, trimmed with shiny studs or grommets, adjustable buckles. Red, black, navy or brown. Also suede fringed tie belts, tan or brown. **Sale,** each 2.88
Accessories, Main Floor

Canned Ham
1½-lb. tin of Swift's ham . . . shop early, quantities are limited. **Limit of 4 tins to a customer.** Keep on hand for camping trips, summer guests. **Sale,** 2 for 2.88
Foods, Lower Main Floor

Assorted Switches
Reg. 1.27 to 2.80 each. Includes some Duplex plates. Assorted styles and colours for many types of interiors. **Sale** 3 for 2.88
Small Appliances, Main Floor, Home Furnishings Building

Values in this Section

Summer Shifts
Cool cotton shifts and dresses in both short sleeve or sleeveless styles. Some with belts, some button front . . . all in pretty summer colours. S.M.L., some ½ sizes. **Sale,** each 4.88
Downstairs Budget Store

Garden Torches
Reg. 4.98 each. Light up your garden or patio with several of these kerosene burning torches. Complete with 6' pole. Red, yellow, orange or blue. **Sale** 2 for 4.88
Hardware, Lower Main Floor

Women's Sandals
Reg. 7.99. A big saving on cool sandals for summer wear. All with leather uppers and composition soles . . . white only, sizes 5 to 9. **Sale,** pair 4.88
Downstairs Budget Store

Propane Torches
Reg. 7.59. Turner propane fuel torch with forged brass valve. Burns 12 to 16 hours. Indispensable for garage or home workshop. **Sale,** each 4.88
Hardware, Lower Main Floor

4.88 each or Group

Men's Knit Shirts
Reg. 5.99. Washable cotton knits in cool short sleeve style. V-neck zipper closed collar styles. Assorted colours in sizes S.M.L. **Sale,** each 4.88

6-Cup Teapots
Reg. 6.98. Popular insulated teapots in everyday 6 cup capacity. Chromium-plated insulated cover, earthenware teapot. Brew better tea, economically. **Sale,** each 4.88
Housewares, Lower Main Floor

Food Mincers
Reg. 8.98. A sturdy white enamelled base with 4 suction feet for a firm, steady grip. Turquoise enamelled hopper. **Sale,** each 4.88

Washable Blankets
A lightweight blend of Viscose and Polyester that gives plenty of warmth. Machine washable, too. Size 72"x84" for twin and double beds. Acetate binding. Various colours. **Sale,** each 4.88
Downstairs Budget Store

Women's Blouses
Reg. 8.99. Polyester blend shirtwaist style with long full sleeves. Choose from pink with white or green with white stripes. 12 to 18. **Sale,** each 4.88
Sportswear, Floor of Fashion

Suncot Pad
Renew the pad on your aluminum suncot with this specially priced mattress. Foam pad with floral plastic cover. **Sale,** each 4.88
Draperies, Second Floor, Home Furnishings Bldg.

Women's Gowns
Feel really feminine in these long gowns of cotton plisse. Assorted prints in dainty colours. M.L.XL. sizes. **Sale** 2 for 4.88
Downstairs Budget Store.

Polyester Fabric
Reg. 7.50 to 9.50. Novelties, knits, laces in plains or self-tone woven designs. Summer shades in dress and suit weights. Easy-care. 45" to 60" widths. **Sale,** yd. 4.88
Fabrics, Third Floor

Boys' Stripe Jeans
Flare leg, low rise jeans in a tough Sanforized denim fabric. Various colours, sizes 8 to 18. Choose two or more pair for summer holiday wear. **Sale,** each 4.88
Boys' Wear, Third Floor

Stereo Tape Caddies
Reg. 5.99. Car stereo tape caddy by "Rubbermaid". Holds 10 tapes secure to seat for safer driving. Portable, colours to blend with most car interiors. **Sale,** each 4.88
Auto Accessories, Main Floor, Home Furnishings Building

"Granny" Bags
Reg. 6.00. Washable, woven nylon drawstring handbags in assorted ethnic designs to complement your summer wardrobe. **Sale,** each 4.88
Handbags, Main Floor

Girls' Tunic Set
Reg. 5.99. Orlon double knit tunics and tops in pastel plaids . . . pleated skirt style. Washable, needs little or no ironing. Sizes 4 to 6x. **Sale,** each 4.88
Children's Wear, Third Floor

Values in this Section

Tennis Racquets
Reg. 10.00. Truline custom tennis racquet for championship play. Precision strung with "spinflex" nylon. Leather perforated handle grip. **Sale,** each 7.88
Sporting Goods, Main Floor, Home Furnishings Building

Roaster Pans
Reg. 12.95. An outstanding kitchen buy . . . handy aluminum roaster, size approx. 16x12x9". Comes complete with rack. **Sale,** each 7.88
Housewares, Lower Main Floor

Boys' Squall Jackets
Reg. 11.95. Harvey Woods nylon squall jacket with zip front, full collar, adjustable cuffs. Red, green, blue, navy or gold-colour. S.M.L. **Sale,** each 7.88
Boys' Wear, Third Floor

Girls' Dresses
Reg. 8.90. Assorted styles in crisp all cotton dresses in patterns and plain colours. Washable, long or short sleeves. 7 to 14 in group. **Sale,** each 7.88
Downstairs Budget Store

7.88 each or Group

Now on Display . . .
Originals by Leila and Jose Trinidad and Victor Santos

See works by these successful artists from the Philippines . . . now making their homes in Vancouver. See three collections of realistic oils in florals, seascapes, landscapes and portraits—you'll want to own at least one.

Mr. Santos will be in attendance in the Picture Department, second floor of Eaton's Home Furnishings Building.

Pictures, Second Floor, Home Furnishings Building

Men's Shoes
Reg. 10.99. Assorted styles in leather or suede shoes with rubber soles. Various colours . . . sizes 7 to 11. **Sale,** pair 7.88
Downstairs Budget Store

Women's Pants
Reg. 17.00 to 18.00. Pull on style with elastic waist. Easy-care Fortrel in black, brown, green, pink, orange, navy or red. 10 to 20. **Sale,** each 7.88
Sportswear, Floor of Fashion

Men's Jackets
Lightweight golf jackets of cotton/poplin, zip front, slash pockets, adjustable waistband. Brown, beige, navy, gold. Broken sizes. 36 to 42 in the group. **Sale,** each 7.88
Men's Wear, Main Floor

Summer Dresses
Reg. 16.00 to 20.00. All Sales Final. Include cottons, polyester and Arnel jerseys. Sleeveless and short sleeve, skimmers, shifts, shirts. Sizes 12-20. **Sale,** each 7.88
Dresses, Fashion Floor

Women's Sweaters
Short sleeve pullovers and cardigans in 70% Acrylic, 30% nylon. Blue, green, or pink in sizes S.M.L. Crew or V-necklines. **Sale,** each 7.88
Downstairs Budget Store

"Sandsweepers"
Reg. 11.00. For beach or patio . . . cool cotton knit striped dresses. Blues, browns, reds in group. S.M.L. **Sale,** each 7.88
Accessories, Main Floor

Glass-Top Tables
Reg. 9.99. Round, glass top tables on gold-tone stand . . . some black. Suitable for bedroom, living room or hallway. **Sale,** each 7.88
Downstairs Budget Store

Stanley Planes
Reg. 9.49. Smooth plane for the workshop . . . measures 9" long, 2" cutter, model No. 1204. By Stanley so you know it's top quality. **Sale,** each 7.88
Hardware, Lower Main Floor

BUY LINE/388-4373

Store Information 382-7141

Residents of Cobble Hill, Jordan River, Port Renfrew and the Gulf Islands Call Toll Free ZENITH 15000

MAGAZINE, COMICS
SPECIAL FEATURES

WEEKEND EDITION

BOOKS, MUSIC, ART
FULL WEEK'S TV

Weather
Sunny Periods,
Warmer
Details Page 6

88th Year, No. 16

Victoria Daily Times

VICTORIA, B.C., SATURDAY, JUNE 26, 1971

TODAY'S NEWS TODAY
Classified 386-2121
Telephone 382-3131

10 CENTS DAILY
20 CENTS SATURDAY

PICKETS AND POLICE surround non-union nursing aide (in white) as she tries to make her way into strike-bound Sandringham private hospital this morning. She eventually dodged her way past milling shouting crowd as a number of labor groups joined strikers today to swell picket lines in front of hospital. Below, picketers skirt truck they stopped on sidewalk after driver had delivered his daughter to work. Truck's rear window was smashed. (Bill Halkett photos).

Pickets Block Hospital Staff

Roughest Scene In Long Strike

By DON VIPOND

Milling, shouting picketers 60-strong greeted staff coming to work at the strike-bound Sandringham private hospital early today and some of the nursing aides were turned back home.

A man who drove his daughter to work had the rear window and side mirror of his struck smashed and said he was punched on the head.

A picketer claimed he was slugged by the woman's handbag.

Picketers formed a wall of bodies across the driveways as other arrived, shouting at the white-uniformed women as they tried to enter the hospital at 1650 Fort.

Some turned back, others dodged their way through.

NO ARRESTS

Two city policemen, calmest people on the scene, sometimes found themselves in the middle of a jostling crowd as they watched for signs of assault. There were no arrests.

Another picketer collapsed in front of a car which was pushing its way through a crowd on the driveway. He said later he was more surprised than hurt when the car brushed him.

Labor representatives came from as far as Vancouver and Nanaimo to beef up the demonstration which had been forecast but not announced in advance. For a time it turned into one of the ugliest scenes since the strike began almost nine months ago.

On strike are 28 members of the Canadian Union of Public Employees, mostly women, who have been frustrated in their attempt to bargain a first contract with improvement on the minimum wage of $1.50 hourly, fringe benefits and job security.

MOSTLY ELDERLY

There are about 90 patients, mostly elderly, in the private hospital which is owned by two Vancouver businessmen and operated by National Nursing Homes of Vancouver.

The action started about 6 a.m. with the reinforced pickets blocking the front and rear of the property, initially with cars plugging entrances and later with bodies.

Wendell Johnson of 1760 Fort said his daughter Wendy returned home when turned back by the pickets and he told her he would drive her to work.

He managed to get his truck into the driveway through the crowd but it was blocked on the way out, the window and mirror smashed.

Johnson said someone reached through the open side window to punch him. There was a small nick beside his ear.

The pickup truck was stopped across the sidewalk for about an hour while the driver and pickets exchanged insults. Police later cleared the crowd so it could be moved from the walkway.

CROWD SHOUTS

Before that another car pulled up in front of the hospital and a woman in nursing uniform got out.

"Go home, go home," the crowd in front of her shouted.

She hesitated and the man driving leaned across the front seat to shout something at the pickets.

"What, no spikka da English?" one shouted back at his accent. The woman got back in the car and it drove away to cheers.

Another woman who parked her car a short distance away rather than try to breach the driveway approached on foot to a shout of:

"C'm'on over here, we've got some girls gonna undress you." (There were women

Continued on Page 2

AMERICA AT STAKE

WASHINGTON (AP) — The federal government told the United States Supreme Court today that its ability to function has been challenged by publication of the secret Pentagon study on the Vietnam war.

Solicitor-General Erwin N. Griswold, opening an historic argument before the court, said the constitutional issues raised by the publication of parts of the study by the New York Times and Washington Post go beyond the issue of freedom of the press.

"It also involved the fundamental and important right of the government to function," Griswold said.

There was no indication when a ruling might come. The court extended temporary publication bans Friday pending the outcome of the hearing.

Meanwhile the Los Angeles Times and St. Louis Post-Dispatch today published further extracts from the papers.

NEWS BRIEFS

Bon Sought

NEW YORK (AP) — The publisher of former president Lyndon B. Johnson's memoirs is seeking court orders barring Newsday, the Long Island newspaper, and the Los Angeles Times from publishing any further articles based on the memoirs.

Rocket Expert Dies

MOSCOW (UPI) — Alexei Isayev, 63, the man who built the rocket engines that put the Soviet Union into the space race, died Friday, the news agency Tass disclosed today.

ARREST ORDERED IN PENTAGON LEAK

ELLSBERG
. . . sought by FBI

Times News Services

WASHINGTON — The United States justice department said today a warrant has been issued for the arrest of Prof. Daniel Ellsberg, in connection with top-secret Pentagon papers on the Vietnam war which were released to U.S. newspapers.

The announcement named Ellsberg's ex-wife, Carol, as one of four persons whose sworn affidavits accompanied the complaint and warrant. (See Page 2 for details.)

Articles said to have been based on the documents have been published, then barred by the courts. The Washington Post and the New York Times are in court today, arguing their cases in a pair of suits by the justice department seeking to prevent further publication from the documents.

Seaborn Papers Ottawa Secret

By GERARD McNEIL

OTTAWA (CP) — Reports marked top secret and buried in Parliament Hills East Block cover the visits by former diplomat Blair Seaborn to Hanoi in the mid-1960s on behalf of Washington.

The role of Mr. Seaborn, then top Canadian on the three-nation International Control Commission in Vietnam, was not a secret. He was identified in early 1965 as a messenger to North Vietnam at U.S. request.

But the full scope of his mission over several visits was given a much broader exposure in the New York Times reports based on the official U.S. defence department study of the American military role in Vietnam and how it grew.

If the Canadian government had had its way, details of the Seaborn missions would have remained secret until at least 1995 as the result of the 30-year lockup stipulated for classified files.

Canada has disavowed some details in the official papers bared by The Times.

The Times has asked the U.S. Supreme Court to decide whether or not it can publish them without government censorship.

Tough Laws in Canada

What would have happened had a Canadian newspaper obtained the government file on the Seaborn missions and published them?

Besides an injunction, the publisher would face charges under the Criminal Code, the Official Secrets Act, the Copyright Act and other legal barbed wire aimed at protecting tens of thousands of classified files, many predating the Second World War.

In Canada, the government regards everything from the Seaborn files to research done for royal commissions as government rather than public property.

In the only recent case comparable to the U.S. one, Prime Minister Trudeau threatened theft charges after the Montreal daily La Presse published a story based on research leaked from the royal commission on bilingualism and biculturalism.

The RCMP went to court to get search warrants, then questioned reporter Lysiane Gagnon and searched the

Continued on Page 2

BOURASSA TO CALL TRUDEAU

Charter Talk Renewal Hinted

MONTREAL (CP) — Quebec Premier Robert Bourassa said Friday he will telephone Prime Minister Trudeau "next week" to discuss ways of renewing discussions over the Victoria charter agreement.

The premier told reporters in an impromptu news conference following a luncheon here for visiting Empress Farah of Iran that he is interested in discussing the reasons for Quebec's rejection Wednesday of the constitutional package deal drawn up at the federal-provincial conference in the British Columbia capital last week.

He also re-iterated previous statements that a prime contributor to the constitutional deadlock was a haziness in the charter when dealing with what fiscal compensation the federal government would be willing to make in turning over some social affairs powers to the province.

Mr. Bourassa's comments appeared in line with Prime Minister Trudeau's plans announced Friday in the Commons to listen "with an open mind" if Quebec wishes to clarify its position concerning the charter.

The prime minister said that following the Quebec veto, the ball remained in the province's court regarding constitutional revision, but he indicated that Mr. Bourassa was welcome to rephrase the clauses he finds "uncertain" and see whether the other 10 governments would accept his proposals.

There could still be a compromise but Quebec would have to come up with the new ideas to reach an agreement.

Neither Mr. Bourassa nor Mr. Trudeau gave indications that another series of constitutional conferences was in the offing.

INDEX

	Page
Births, Deaths	27
Books	22
Churches	17
Classified	27-37
Comics	40
Entertainment	20, 21
Family	41-43
Finance	10, 11
Radio-TV	9, 28
Sport	12, 13
Travel	18, 19

'SURE NEED THE MONEY' —MAN WINS $124,000

A 29-year-old Toronto mechanic and father of two who has been living on strike pay for the last month was one of three Canadians who won $124,000 each on the Irish Hospital Sweepstake today.

"We sure need the money," said Sadie Laird, whose husband Gary had a ticket on Irish Ball, winner of the Irish Sweeps Derby at Curragh, Ireland.

LEAVE HOME

The Lairds left their home shortly after learning of their win and were not available to confirm the report of a neighbor who said Laird had sold the rights to half his ticket to a bookmaker for $10,000 three days ago.

The only immediate plans the Lairds have is for a visit to Mrs. Laird's native Newfoundland. After that, they might consider starting their own business.

He was one of three Canadians to win the top prize. The other two who held tickets on Irish Ball were Stanley Drake of Hilfax and J. Real Deschambeault, of Huntingdon, Que.

Deschambeault, a weaveshed mechanic, said he and his wife Ruth can hardly wait "to build a place of our own" with the money. They and their six children, ranging in age from eight to 10 years, now live in a rented house.

"Aside from the house I don't know what we'll do,"

Continued on Page 2

Question: Are th' city's streets freely open t' citizens, or only under certain conditions?

★ ★ ★

A cause kin lose a lot o' righteousness when it goes muscular.

★ ★ ★

Mademoiselle Quebec ain't invitin' constitutional callers —but she's still droppin' han'kerchiefs.

Victoria Daily Times

VICTORIA, B.C., SATURDAY, JUNE 26, 1971 —PAGE 15

In Canada It's a Loaf of Bread A Bottle Of Fruit Juice... and Law

By HELEN MELNYK

Imagine yourself basking in the sun in a grassy park with a loaf of bread, a chunk of cheese, sipping a bottle of wine.

Sounds good.

Yet, it can get you arrested and lead to a $50 to $200 fine for a first offence. In default of immediate payment, punishment is 30 to 60 days imprisonment "with or without hard labor."

Right out of the Dark Ages.

The offence is consuming liquor in a public place which is prohibited by the B.C. Liquor Act. It is wise, therefore, to take along only unfermented fruit juices on picnics.

The Liquor Act was designed for the 1917 to 1919 prohibition days, said Victoria lawyer Brian Smith. In practice the more "archaic" laws are not exercised, but the power to, remains.

Smith cited other "gems" in the law books.

●

A person with no money and no place to go, found wandering about, and who cannot justify his presence when required by a policeman, is committing an offence under the Criminal Code — vagrancy. He can be put in the clink.

"Though the vagrancy law may tempt police officers to round up people they think undesirable, it may not be such a bad proposition," said Smith. An unemployed person can get a square meal.

You've just slammed the door in the face of a particularly persistent salesman. On his way out, he trips over a loose step and breaks his leg. You can be sued for negligence. It's irrelevant whether the man was on your property by invitation or not.

●

A European immigrant accustomed to more boisterous setting, may wonder why, except for traffic noises, the streets of Canada are so quiet.

That's because the Criminal Code cites singing in a public place on par with "fighting, screaming, shouting, swearing or using insulting or obscene language" as an "offence punishable on summary conviction."

If the singing happens to be religious, it's possible to get around the law. Smith said the Hare Krishna people won their bout with City Hall in Vancouver on the grounds of freedom of worship.

Prime Minister Trudeau said the state has no place in the bedroom. Yet the State peeks in the nation's bedrooms to make sure that they're not being run on a financially profitable basis.

And be careful how you congregate. The Riot Act is a toughie.

Section 68 of the Criminal Code stipulates the method by which a rioting mob is to be dispersed.

"A justice, mayor or sheriff or the lawful deputy of a mayor or sheriff who receives notice that, at any place within his jurisdiction, 12 or more persons are unlawfully and riotously assembled together, shall go to that place, and after approaching as near as safely he may do, if he is satisfied that a riot is in progress shall command silence and thereupon make or cause to be made in a loud voice a proclamation in the following words or to the like effect:

"Her Majesty the Queen charges and commands all persons being assembled immediately to disperse and peaceably to depart to their habitations or to their lawful business upon the pain of being guilty of an offence for which, upon conviction, they may be sentenced to imprisonment for life.

●

"GOD SAVE THE QUEEN."

There are municipal laws to regulate "untidy and unsightly" premises. A municipality can send in a crew of workmen to clean up a householder's yard if there's too much junk lying around and charge the owner for clean-up costs.

On the other hand, a person who fixes his house up, also ends up paying. When the assessor comes around, he hikes up taxes in proportion to the improvements made.

It's illegal to have a marijuana plant growing in your yard. Skunk cabbage, stinkweed and wild oats are also prohibited; they are classified as noxious weeds.

Ignorance of the law is not regarded as a valid excuse for breaking it. It is pretty difficult for the layman, however, to find out just exactly what the laws are.

And if he found out what all the laws were, and was law-abiding, all he probably could do is breathe ... very gingerly.

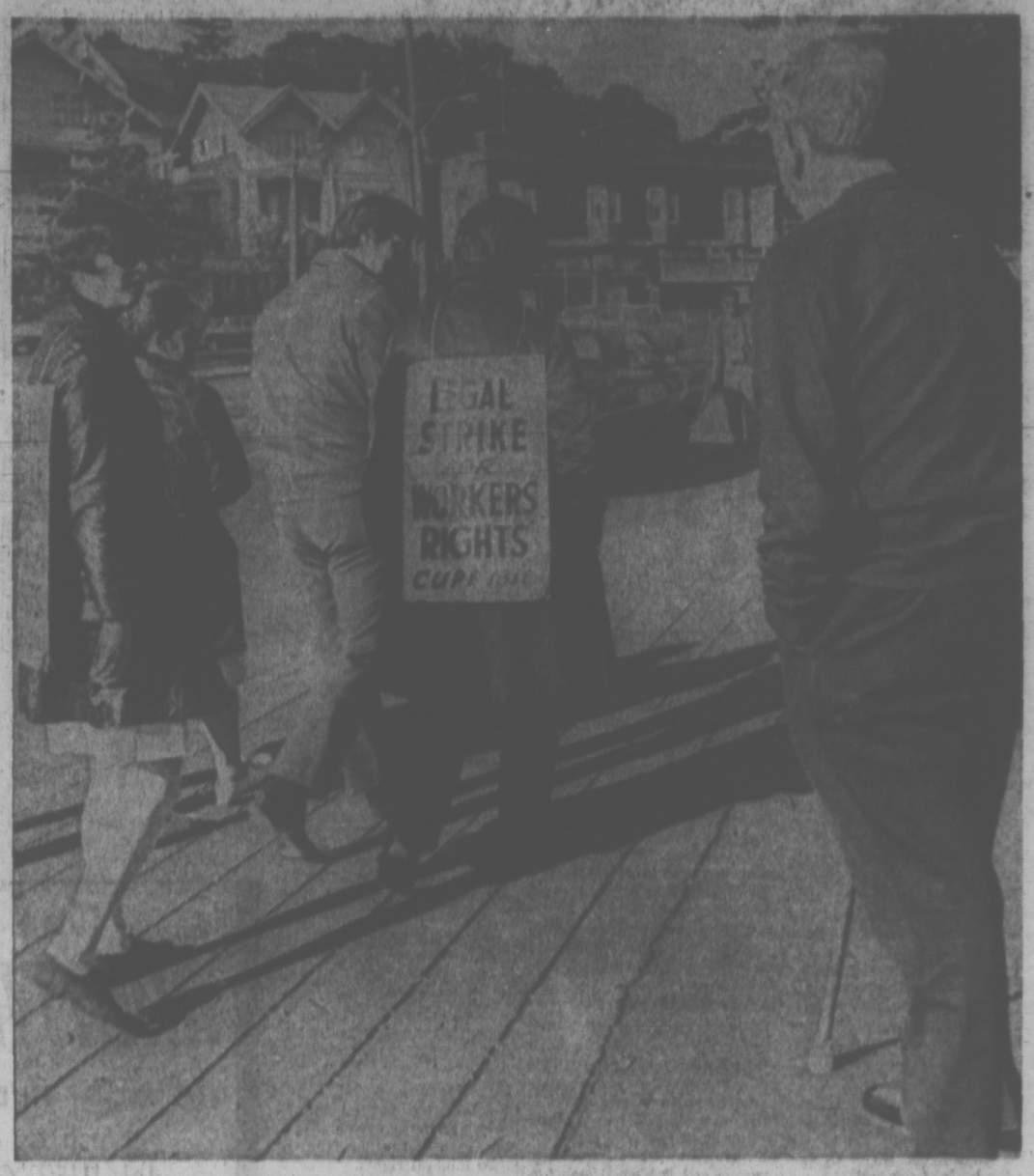

(Bill Bellett photo)

An angry old man ignored by picketers.

MLA Prefers Plane That Crash-Landed

A Socred MLA who has criticized the mechanical capabilities of B.C. government planes said today the twin-engine turboprop which crash-landed at Patricia Bay Thursday was one of the better models.

George Mussallem of Dewdney said in an interview he still wants a complete updating of craft used by government personnel.

"But it's a strange thing," he said. "If I was changing them all, I'd keep this one."

Recently modified, the turboprop fulfilled a useful and relatively safe function for coastal use, Mussallem said.

"It's those land planes that are most dangerous — the ones that fly over the mountains," he said. "A province the size of B.C. shouldn't be using inferior equipment and our executives shouldn't be forced to take such chances."

Labor Minister James Chabot had left the plane in Golden, a few hours before the accident which occurred after both engines conked out.

Pilot Ronald Page, 989 Abbey, suffered back injuries and is in satisfactory condition in Rest Haven Hospital at Sidney. Co-pilot Richard Lorette, 2839 Quadra, received minor injuries.

POWER FAILURE 'NO EMERGENCY'

Striking International Brotherhood of Electrical Workers said today they're not to blame for prolonging a Saanich power outage Friday because the incident did not constitute an emergency.

A pole fire near Holland and Hastings at 1:46 p.m. cut off power in the Highlands and West Burnside area. Power was not restored until 5 p.m.

"We supply emergency crews in any emergency," said IBEW spokesman Bill Ritchie, "and in our opinion this was not an emergency because supervisory personnel had already killed the line."

Ritchie said an emergency would include outages that affected hospitals, private homes with iron lungs or any situation where human life hung in the balance.

A B.C. Hydro spokesman said the emergency crew answered the call and went to the site of the pole fire, but did not complete repairs. Supervisory personnel had to make the repairs.

Fishermen Ready To Picket

Pickets will be set up from Victoria to Prince Rupert if the expected salmon net fishermen's strike gets under way tonight.

However, a last-ditch meeting was underway today between the United Fishermen and Allied Workers' Union and the B.C. Fisheries Association, which represents the companies, on minimum prices for the season.

The union said pickets will patrol fish camps, packer locations and processing plants where fishing is conducted under federal fisheries department regulations.

'SHOULD BE HORSEWHIPPED'

Irate Patient Gets in on Act

In any strike there are always two parties — labor and management — but outside Sandringham private hospital today there was an elderly and irate third party.

Hubert Cumberbirch is 85 and a patient at the strike-bound hospital, but he appeared more angry than ill as he leaned on his cane at the front of the hospital and reviled picketers strolling past.

"A filthy trick, absolutely filthy," he shouted; waving at a damaged truck beside him. "Whoever did it should be horsewhipped."

For the most part, the picketers turned the other cheek to his shouts although they did plenty of their own shouting when one of the non-union women staffing the hospital arrived and tried to pierce the picket line.

The picketers wouldn't even respond when Cumberbirch, a retired teacher, claimed loudly that food and service at the hospital had improved since the strike began almost nine months ago.

Some smiled, others remained tight-lipped and walked on. They are supporting 28 former hospital employees, trying to bargain a first contract with some job security and an improvement on the minimum wage.

Cumberbirch glowered at them.

"I remember the first strike in 1892," he announced loudly to no one in particular.

"... when Columbus sailed the ocean blue," muttered one picketer and marched on.

Mobile Home Owners To Hold First Meet

First meeting of a province-wide organization to represent mobile home owners will be held at 7 p.m. Wednesday at Our Lady of the Rosary Parish Hall, Langford.

The Mobile Home Owners' Association, headed by Ed Saunders of 4-848 Hockley Place, will attempt to represent the 29,000 people who own mobile homes in B.C., including 540 south of the Malahat.

"We're going all the way," he said. "It's going to cost us $500 to get legal status. We're hoping for 75 per cent membership in B.C."

Some of the aims listed on an information sheet which Saunders has been distributing:

● Abolition of the monthly mobile home fee of $3 to $8 implemented this year by the provincial government and payable to local authorities;

● Removal of the five per cent sales tax on mobile homes;

● Qualification of mobile home owners for the provincial home acquisition grant or second mortgage toward purchase of a mobile home;

● Qualification for the homeowner grant, with taxes to go to local area;

● Assessment and taxation according to local mill rates;

● Implementation of the Landlord-Tenant Act at all mobile home parks;

● "Acceptance of every mobile home owner on a par with every property owner and every citizen of this country."

Mediator Enters Police Dispute

Provincial mediator Clark Gilmour will enter Victoria police negotiations following failure of the police union and commission to agree on wage rates for a new two-year contract.

It isn't known when Gilmour will meet both sides in the dispute, or whether he will mediate the Saanich police negotiations. Both Victoria and Saanich applied for mediation this week.

Sun to Bathe Soggy Victoria

Victorians can put away their umbrellas and drag out their parasols on Sunday.

The weatherman predicts a sunny day with temperatures in the mid 60s. A high pressure area is building onshore.

Monday should start out sunny, becoming cloudy in the afternoon.

Ask the Times

Q: Could you please tell me if Canada is a bilingual country and if so, by which act or proclamation? LMO

A: Canada was not officially bilingual until Royal Assent was given to the Official Languages Act on July 9, 1969. However there was a provision made in the B.N.A. Act (1867) for the use of both French and English in Parliament, the courts, and offical government proclamations.

Q. Could you please tell me which is the tallest building in the world? — A.B.

A. The tallest building in the world and in North America is the World Trade Centre in New York (under construction) at 110 storeys.

VISUAL ART lectures will be led off Tuesday at the Victoria Fair by Norman Toynton, chairman of the visual arts department at the University of Victoria. He will discuss his own creative work at 12:30 p.m. in Room 144 of Uvic's MacLaurin building. Toynton was among a group of young British painters who became noted during the Sixites, and later he became involved with environments and the use of computers. Other speakers will be Alan Wood, July 6; Alan Shepp, July 13; Patrick Hughes, July 20; Michael Sandle, July 27; Sia Armajani, Aug. 3, and W. Featherston, Aug. 10.

SPEC ACCUSATION

Gov't 'Flying in Dark' In Park Management

The B.C. government is "flying in the dark" in its management of parks because it doesn't try to determine how many recreation vehicles there are in the province.

John White, president of the Victoria branch of the Society for Environmental Control, said sale of all types of these vehicles is increasing, but the B.C. Motor Vehicle Branch keeps no record.

"The parks branch is installing sani-stations in provincial parks but has no idea of the number of recreation vehicles in the province," said White.

"No wonder they are always behind," he added.

White said the problem of disposing waste from holding tanks is growing due to lack of dumpouts at service stations, along provincial highways and in parks.

The parks branch, which operates 103 camping grounds, has installed 15 sani-stations.

★ ★ ★

The government has also urged service stations to install dump-outs for their clients, but a survey shows the response has been poor.

While no over-all statistics on recreation vehicles are available, provincial parks branch figures on usage give some idea.

In 1970, tent trailers in parks averaged 16.7 per cent; trailers self-contained 17.4, and camper trucks 23.8. This is expected to increase by at least two per cent this summer.

A park official said the steady increase in recreation vehicles did not mean that people are moving away from outdoor camping and hiking.

"Actually an increasing number of people — young and middle-aged — are tenting in wilderness areas," he said. "Owners of camper vehicles would normally have stayed at motels or rented cabins. They are looking for a cheap form of accommodation."

arthur mayse

THE ADVOCATES OF year-around school can't hope to make a case in the dead of winter. Summer with its golden days, ho-ho, is so far away that we tend to idealize it. It's the good time, the carefree season, when the kids boil out of the classrooms to enjoy one happy day after another.

Pluggers for the extended school year would make more converts if they kept their powder dry until those yearned-for summer holidays are three weeks along, or maybe four.

To illustrate my point, here's a typical family scene. The date is July 12, which happens to fall on a Monday. On stage is Roderick. He is 12 years old, and looks kind of poochy.

In his first vacation week, Rod was a veritable hive of activity. He went on a hike. He and his friend Bob slept out. He made a stand for his bike, went to a movie, and reluctantly mowed the lawn.

●

The following week, he hammered a raft together, started a stamp collection, and was told by his mother that it would be nice if he tidied his room.

During the week after that, he went fishing off Ogden Point breakwater, received word that he'd better tidy his room or else, and went on several aimless bike rides. He also watched considerable TV.

Another Monday has arrived. Enter Roderick's mother. She is carrying the family wash in a large plastic basket, and wondering whether there's enough left from Sunday's roast to make shepherd's pie for dinner.

Roderick mooches after her. He stands moodily by while she loads her washer.

Mom, cheerfully: "Cat got your tongue?"

Rod: "I need new running shoes."

Mom: "Nonsense! Those shoes aren't a month old ... Have you tidied your room?"

Rod (surprising her no end): "Yeah. I wish there was something to do."

Mom, who heard that same plaint about this time last year: "Well, let's see now. The lawn could stand cutting again."

Rod: "No mower fuel." Anyway, I meant something to do that's fun."

Mom, readying the next load for her washer, sighs. Nothing-to-do isn't one of her problems. She says, "Well, you could go fishing, or work on your stamp collection, or see if Robert has any ideas."

Rod: "I went fishing. I'm out of stamps. Bob's gone camping with his people." He adds glumly, "I wish there was something to do."

He wanders off, hands in his pockets and shoulders hunched. The day stretches before him.

He turns on the TV and clicks the dial from channel to channel, hoping to find a Western. While doing so, he weighs the pros and cons of loading his rucksack, slipping out the back door, and thumbing his way across Canada.

Presently he decides to go for a bike ride. His bike, he discovers, has a flat tire.

To his surprise, he finds himself thinking kindly of De Cosmos elementary and of his Grade 6 teacher, Miss Dove — a lady when he once referred to as The Queen of the Vampire Bats.

We will shift briefly to Miss Dove.

She has just made another withdrawal from her savings account. Now she gazes at her bank book, wondering how she can possibly make do until the end of September without a pay-cheque.

Miss Dove decides that her last class, which she almost despaired of during the spring term, was possibly the most rewarding she's ever taught.

She wonders what her next lot will be like.

It is at this point in the descent from vacation expectations to vacation realities that proponents of year-round school should make their pitch.

While they mightn't get unqualified support, at least they would receive a careful hearing!

By CLEMENT CHAPPLE

THE WEEK IN CITY HALL

The Impotent Tenant Act

We have heard enough this week about unenforceable bylaws and provincial statutes that are merely "expressions of piety" to be well sobered over the prospects of finding relief from the landlord-tenant argument.

We can see now that the Landlord and Tenant Act of 1970 is a disappointment, and maybe even a sham. We are told by people in the property management business that landlords in Victoria are flagrantly flouting the act by extracting security deposits, notices to vacate, adequate central heating, building codes, minimum floor space?

Landlords — in the business of making money from the basic, essential need of social man — might stop and think, the next time a tenant leaves an apartment in a despicable condition, that the tenant probably hated and detested his "home" for which he poured down the drain a large portion of his wages or pension or scroungings.

* * *

A little block of essentially forgettable apartments (which exists in Victoria, but may as well remain nameless here — there are scores more like it) was referred to in public two weeks ago by a property manager as "lovely."

From a manager's point of view, maybe that's so. But the place is nothing more than a bloated rabbit warren. This kind of living, repeated all over the city, is unimaginative, soul-less junk, no more architecture than paper plates are china, and those who make money out of it deserve the contempt shown by its exasperated tenants.

* * *

They also deserve, as its retailers, the results of the basic despair that centuries of British law have perpetrated by maintaining landowners' rights out of all proportion to the justice dealt to the masses who must have some place to lie down and call home.

The province's LL and T Act failed, not surprsingly, to alter this heritage. While land should have long ago become the common property of all people, the tenant and property manager are left bickering over impotent and evasive regulations.

And where the law is clear, the police are not equipped to enforce it.

The security deposit, outlawed by the LL and T Act, is an obvious injustice to the tenant. Property owners are determined to lobby and cajole until the deposit is reinstated, and while recognizing the hardship, the LL and T Act allows municipalities, with their inherent weakness for pleasing property owners, to appease them with municipally administered deposit regulations. A classic and blatant form of buck-passing.

* * *

To tenants, the landlord's argument that security deposits would solve most rental problems is laughable, and the dialogue is absurd — landlords arguing that security deposits must be brought back, tenants screaming that deposits are being taken depite the law.

The friendly argument that there are only a few bad eggs on either side causing the trouble is also absurd. Why would any government go so deeply into its grab-bag of pious legal expressions simply to neutralize a half-dozen vociferous tenants and a few avaricious landlords?

* * *

It must go much deeper than that. To be completely cynical and call the LL and T Act a sham would be conveniently persuasive, since the law is not alleviating the problems of either side. It does at least recognize the existence of a social problem that is hard to accurately perceive but impossible to ignore.

But is this all curable by finding the right blend of security deposits, notices to vacate, adequate central heating, building codes, minimum floor space?

Pious Talk at Top Hurting Universities

* * * * * *

Muffled Information Seeps Down to Taxpayer After the Fact

By DAVID DUNSMUIR

(An article from Canadian University and College. Dunsmuir is a former director of information services at the University of Victoria and president of the Canadian Association of University Information Bureaus.)

A former president of a Canadian university, writing in a national magazine recently, described some of the occupational hazards that plague the senior administrator on any campus. He blamed the New Left, new communications media, new technocratic concerns. What about old attitudes towards public information?

■

The subject was not mentioned, but the writer gave the show away with his peevish remark that "nowadays, everybody wants to have a say in everything." Such a wish is understandable and compelling; presidents ought to harness its effects while they can.

One useful move would be to make sure that the advice that is bound to keep coming — sought and unsought, from faculty and students and from the general public — is based as far as possible on an adequate and objective set of supplied facts.

At present, any "public" has good reason to feel frustrated over universities' informational practices. Too much of the news is after-the-event stuff, dispensed from the front office when those who pay the bills have lost their chance to influence events.

Many internally based news-services find their work restricted to reports on decisions that have already been made. They are not encouraged to handle the various steps as a process, and may not even have been aware of them.

Bureaucratic Little Boxes Of Knowledge Disgust Faculty

Nothing more sinister than short-term convenience lies behind this reluctance. Presidents do their universities a disservice, though, when they fail to seek support by telling taxpayers what is happening as well as what has happened. Some of the decision-makers now convene under the public eye, but the doors to the planners' offices are still closed. Is anyone in there?

■

Access to university information was discussed at the 1968 annual meeting of the Association of Universities and Colleges of Canada, but the concern then voiced has not been heard again — despite agreement to pursue the subject. The steps that followed, which consisted of a request for a specialists' report and the receipt of that report a year later, seem to have led straight to oblivion.

"Suggested guidelines" for a policy of openness have been in the hands of the AUCC's board of directors since November 1969. The report's contents were put into final form at a meeting of 35 institutional members of the Association of Canadian University Information Bureaus, and submitted to the board with only six dissenting votes. The board decided, however, to take no collective action on the recommendations.

Reasons for this inertia were never made clear. Did the board shy away from a move that might be construed by some institutions as an attempt to limit waning presidential powers still further?

■

At most universities, an official statement lovingly reworked by many hands can still be the first indication of important changes in policy. But comments of this type, usually muted to avoid causing political offence, give no footing for sound outside judgment — or for good advice. The need for both grows every year.

Only public understanding can keep government funds flowing into universities at the present rate (80 per cent of operating costs where I am enrolled). Only a willingness to tap into society for ideas as well as cash can keep universities in touch with the times. Society's answers may be wrong, but they should be sought and openly discussed.

Expedience Game Instead of Clash Of Ideas Stirs Student Unease

Presidents come on strong with speeches on the need for change, but few call for anything except more of the same—far more—through the seventies.

This may help to explain the unease of many of their students, who came to university seeking a clash of ideas and found just another expediency game. It may also explain the disgust of faculty who find that administrators still organize knowledge, and the means of transmitting it, in bureaucratic little boxes.

■

Presidential machinery discards options and spins out solutions in a linear manner. The approach may help to control immediate costs now and then, but it sacrifices flexibility and ease of two-way communication. In an ever-changing, inter-communicating society, that's too great a price to pay.

One very wise ex-president, Dr. James Corry of Queen's, put it like this:

"We need to build patiently on a wide front by showing that the interests of the universities and the community run side by side . . . Vital movements have to be organized upward and cannot be called into life and vigour by pious talk at the top."

Amen to that, say I. The public deserves to be more than an accessory after the fact.

Poor Municipalities Look Sadly at Big Daddy

By BRUCE YEMEN

Municipal leaders and municipal taxpayers have the right to feel a little sad about money this week.

Two events in the world of high finance justify the sadness.

Late last week, the provincial cabinet approved a $25 million borrowing by the Pacific Great Eastern Railway at an interest rate of 7.26 per cent.

Late this week, the B.C. Municipal Finance Authority tried to borrow $15 million at 8.25 per cent but abandoned the attempt because the total cost would have reached 8.93 per cent.

The difference in interest rates of about 1.5 per cent for the provincially owned railway and the finance authority — representing all of B.C.'s 28 regional districts — is easy to account for.

●

The key words are "provincial government guarantee."

Finance Minister W. A. C. Bennett sees fit to guarantee the borrowings of the crown corporations such as the PGE and B.C. Hydro.

That gives them access to the almost $2 billion in pension and other trust funds under the management of the provincial government at an interest rate that is always well below the rates on the open market.

The province doesn't guarantee the borrowings of municipalities — a few years ago it did guarantee some municipal borrowings but not any more.

The local governments not only absorb the additional cost of higher interest rates on the open market, they must also pay the cost of selling the bonds.

PGE Gets a $25 Million Loan While MFA Is Left Out in Cold

Canadian bond dealers bidding for the right to sell the $15 million bond issue — two groups entered bids—offered to pay around $94 for a $100 par value bond.

Hugh Curtis, chairman of the finance authority, didn't blame the bond dealers for their unacceptably low bids, which mainly reflected the state of the bond market in Canada.

But he did warn that the authority may have to go to the United States money market to raise the $15 million, its first bond issue.

That would be an unpromising beginning for an organization which the provincial government hoped would help bring long-term municipal financing back to Canada preferably British Columbia.

Municipal Affairs Minister Dan Campbell, who has warned that we can't continue relying on U.S. or even Eastern Canadian money for our municipal borrowing, won't be happy at all.

But Campbell will have to step lightly on the question. Any attempt to blame others for the problem could backfire.

You can always try to blame Ottawa for high interest rates, but who do you blame for denying municipalities some of that lower-cost government-controlled money that the PGE got last week?

●

Finance Minister Bennett would reject all such blame with the old business about the municipalities of B.C. being treated better than local governments anywhere else.

Besides, Bennett could say, we already guarantee school and hospital financing from the lower interest rate trust accounts and all the people benefit from that.

And then he could go on to point out that the municipal finance authority which was established in 1970 will help municipalities to borrow at better interest rates by pooling all their credit.

●

This is of special value to smaller municipalities which often have difficulty borrowing, he could say. Are the critics against the smaller municipalities?

Privately, municipal leaders could say that it's unfair of Bennett to force them to the open market for higher cost borrowing which shows up in the municipal tax rates while Bennett's favorite crown corporations get an easy ride.

Or to reduce it to election basics, a municipal politician could lose his job because of high property taxes which Bennett has chosen instead of higher electricity rates which could hurt Bennett politically.

There is no question that we would be paying more for electricity if B.C. Hydro didn't have access to the cheaper public money.

●

A 1.5 per cent difference in interest rates on $100 million over 20 years, for instance, could cost Hydro $30 million. And Hydro's borrowings are well over $1 billion.

Publicly, municipal leaders could complain that the high costs of borrowing on the open market cause critical delays in the provision of the sewer, water and pollution control services that the finance authority is seeking money to build.

Or, as Liberal Leader Pat McGeer put it when the finance authority was being debated in the legislature in 1970:

"As far as I am concerned, such functions as water and sewage rate in importance with electricity lines and railroads. The cities and municipalities of this province are just as entitled to that huge hoard of cash as anyone else, and at the same interest rates."

●

Many who agree with McGeer will nonetheless shrug it all off with the observation that no matter where the buck gets passed, the people have to pay for it in the end.

But if we're all in this together, consider the question posed by both Liberals and New Democrats in opposing the formation of the authority:

Why don't we pool all the credit of the province — provincial and municipal — and unify all our borrowing to show some real togetherness?

That way, every public agency could get a reasonable share of the cheap money and we could borrow the rest more efficiently on the open market in big chunks.

Premier Bennett has his reasons for letting the municipalities make it on their own in the world of high finance. They are, after all, the children of the provincial government and like all children they have to learn to get by in the hard world.

But, faced with a "money gap" which costs them millions in interest rates, the municipal children can be forgiven if they look at big daddy; and feel a mixture of envy and sadness.

BENNETT
. . . his reasons

Once We Were Born Free

By ART STOTT

About 23,000 youngsters streamed out of Greater Victoria schools this week into a miserable, damp June and, because of the weather, thousands of them have already harried mothers just by being underfoot. This in the first day or two of what could be a long, cold summer.

The young hearts may have been singing various versions of "Born Free" as they left the relative discipline of the classroom, but events and conditions are imposing certain restrictions on their liberties. Some restraints have to be practised to protect the maternal parent from going what some psychologists call stark, staring bonkers.

There are, no doubt, more organized activities to occupy the time of boys and girls in summer vacation than ever before in this community. Parks have their programs. Recreational organizations offer outlets for energies. Camps (and don't forget to pack junior's woolly underwear when he takes off) have specified schedules.

* * *

Provision is made for a multitude of pastimes — sports, hobbies, field trips — you name it. And almost all are under supervision, an essential nowadays if youngsters are to employ their leisure enjoyably and constructively. This is progress.

Yet, when we were kids, leaving school singing "No more Latin, no more French, no more sitting on a hard board bench" (in flagrant disregard for the fact we hadn't then taken those subjects or been fixed to a bench) we seemed a lot closer to freedom than the small fry today. We had our chores, more perhaps than the current generation, but once they had been done or dodged, we were virtually turned out to grass. Nobody told us what to do. We did what we wanted, as long as we weren't caught. And we had lots of space to do it in.

* * *

At Foul Bay in that era, the closest park of any consequence were Beacon Hill, Central or Oak Bay — too far away and frequented by unfriendly aliens, kids from James Bay, the north part of the city and the chirpers of the eastern municipality.

Parks? We didn't need them. Every block had a vacant lot or two. On Robertson Street open fields gave us space for regulation baseball, our kind of regulation baseball, that is. Since there were few cars in private use, we could always pick up sides for a street hockey game on a chilly day on Mills Road — that's the southern part of today's Richmond. Traffic interrupted our play not more than a couple of times in a game and we let the drivers know what we thought of them in terms not obscene but far from elegant.

Then we had the beach, High Rock and Gonzales Hill. The hill was wilderness, with a few houses only centred on lots that were off limits. There we were mountaineers, Indian fighters, explorers — and once re-enacted the Plains of Abraham inaccurately on what we called Peacock Plain that is now an elegant housing area.

At High Rock, when we'd learned to swim, we built our daily fire that was at once the source of heat, a ritual flame and the place where we baked swiped potatoes.

The spuds were cooked when the outside was burned to a cinder and when they floated in the saltchuck. Nobody bothered us there. You had to be something of a mountain goat to get to the rock from the beach and behind it were thick woods, where birds nested and honeysuckle, tiger lilies and wild roses bloomed.

In season, we'd trek to what is now Hollywood Park and was then also thick woods, to gather salmon berries, accepting wounds to our feet and nettle stings on our legs and bare arms as a matter of course.

* * *

On the beach we could build forts of driftwood and wage our kelp battles. You cut the kelp into sections two to four inches long for ammunition. It could hurt but seldom wounded, unless somebody loaded a hunk with a rock.

For the little kids there were always logs to make into rickety rafts, sand castles to build and a storm sewer outlet that flowed over the beach to be dammed. In the ponds were bullheads to be caught, deftly, in small cans.

When the weather was too inclement, there were always houses with cement basements. It was a bit confined, but you could skate around in them — and heaven help the kid who bunged in the side of the big wood and coal furnace.

We fished from the rocks, using a nickel's worth of cheap line, store-boughten hooks when we could afford them and a stone for a sinker. Bait was the beach worms we dug at low tide — nasty wrigglers with pincers at the head end. Our catch amounted to almost nothing — a tommy-cod, kelp trout, red snapper or maybe a perch.

* * *

It was all pretty impromptu stuff. By current standards we needed organization, which we would have scoffed at. The only supervision came for the big guys when somebody produced a set of boxing gloves, matched us up to decide the gang's pecking order, and insisted on some rules to protect the boxing gloves.

I can't remember much that would be called constructive in our activities, nor anything of particular social value. We were savages and liked it that way. We could afford to be. There was lots of space and not much adult worry about our delinquencies.

Now the youngsters have organization, supervision, good district parks and progress. It was bound to come — and most of them don't know what they've missed.

If it's malt liquor, how come it tastes like a great beer?

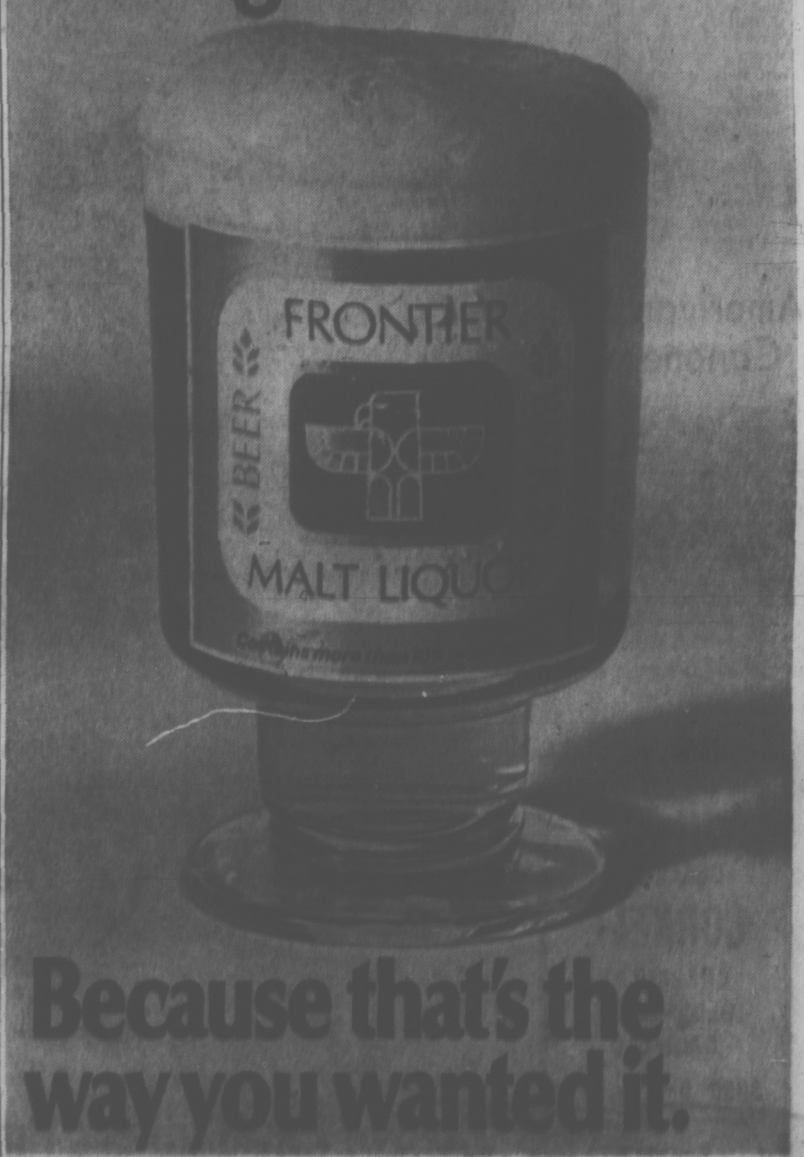

Because that's the way you wanted it.

This advertisement is not published or displayed by the Liquor Control Board or by the Government of British Columbia.

TWISTED STEEL GIRDERS offer testimony to the strength of winds which hit Calgary Friday afternoon. This partly-constructed school fell before the winds, injuring one man. (CP Wirephoto)

Festival Turns Sour

BY TOM ZITO

McCREA, La. (WP) — Violence broke out at the Celebration of Life rock festival Friday as motorcycle gang members armed with chains, knives and clubs attacked festival-goers and 300 young fans tore down a row of concession stands.

The cycle gangs were today reported to have left the festival site.

No police were present when the incident occurred. A dozen stands were pushed over and smashed, and the merchandise — sandwiches, soda, milk, ice cream and fruit — was "liberated." The youths, angry over what they consider "rip-off" prices, yelled that "food belongs to the people" and should be free.

"Pressure is definitely building," said festival director Frank Hall. "These concession people paid a big chunk of money for the right to sell here and the kids are amazingly unprepared to either feed themselves or buy food. The weather's hot and tempers are flaring."

A committee of festival-goers, promoters and concession representatives met Friday night to attempt to alleviate the tension.

Hard-pressed medical facilities treated over 1,500 persons for bad drug trips, sunburn and other injuries. Twenty-six persons were reported by medical authorities to have been injured by bikers since the festival officially opened on Thursday, after a 13-day delay.

Members of a New Orleans motorcycle gang, the Galloping Gooses, were initially hired to keep out gate-crashers and maintain security.

Two days before the festival began, officials called off the arrangement.

THE GOOSES

But some fans accused the Gooses and another gang, the Los Angeles-based "Wheelers," of beating youths indiscriminately and acting as self-appointed custodians of the festival grounds.

"We had one kid come in here (a makeshift infirmary) with his teeth in his hand, said Dr. William Abruzzi, the festival's medical director. "We've had knife wounds, cracked skulls, everything from these people."

Abruzzi termed conditions among the worst he had seen. He has headed medical teams at 14 previous rock festivals, including Powder Ridge, Conn., last summer.

Abruzzi complained bitterly that promised medical trailers had failed to arrive. The doctor said his four-physician staff was attempting to cope with the influx of patients in an "infirmary" consisting of four tents and a mobile home converted into a clinic.

BASIC SUPPLIES

He warned the medical situation could shortly become "critical" and that his team could run out of "basic supplies" within 24 hours.

Pointe Coupe parish Sheriff F. A. Smith, whose force numbers 150 men, estimated the crowd Friday at about 35,000. He said that handling outbreaks of violence was primarily the responsibility of the promoters of the festival.

"We didn't ask them here; we don't want them here and our main responsibility is to the people of our parish. We'll give them (the promoters) whatever help we can."

WASHINGTON — The United States ambassador to Malagasy has been expelled for allegedly interfering with internal affairs of the island country of East Africa, formerly known as Madagascar. The state department said Friday five other American diplomats are being sent home because of similar charges. The department denied the charges against Ambassador **Anthony D. Marshall**, a former Central Intelligence Agency employee, and the others.

OTTAWA — Liberal MP **Ralph Stewart**, furious over administration of the government's Opportunities for Youth program, demanded Friday the resignation of Secretary of State **Gerard Pelletier**.

"The secretary of state has got to go," the member for the Ontario riding of Cochrane said in an interview.

The $25 million summer youth program was "the fiasco of the decade." Mr. Pelletier had entrusted it to people incapable of analysing the needs of Canadians.

LEWISBURG, Pa. — **Carmine G. DeSapio**, a poor youth who rose to head New York's powerful Tammany Hall political organization, has begun serving a two-year federal prison term for bribery and conspiracy. De Sapio, 62, was convicted Dec. 13, 1969, by a federal court jury in New York of three counts of bribery and conspiracy. A co-defendant, reputed Mafia figure **Antonio (Tony Ducks) Corallo**, also was convicted.

WASHINGTON — **James R. Hoffa** made a new bid for freedom from federal prison Friday, but not until he shed all vestiges of office in the giant Teamsters Union he once controlled.

One HOUR
"MARTINIZING"®
CERTIFIES
THE MOST IN DRY CLEANING
Fresh as a Flower—
IN JUST ONE HOUR!
"Coupon Books Now Available at all 'Martinizing' Stores"

Assist a Young Businessman

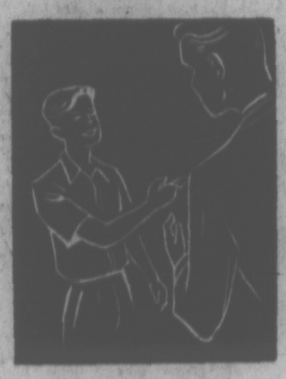

Your Victoria Daily Times Carrier Boy is in business for himself and each collection he makes contributes to his route earnings. For this reason he appreciates the thoughtfulness of his customers who pay him before leaving on holidays.

He is also anxious to arrange continued service at your summer resort address if you so desire, and to know when he may re-start delivery the day you return home.

VICTORIA DAILY TIMES
Victoria's Home Newspaper

300 Young Indians In Tattoo Monday

More than 300 young Indians will perform in Memorial Arena at 8 p.m. Monday in the Native Children's Centennial 71 Tattoo.

The tattoo was formed in 1969, but has never come to Victoria. It consists of nine separate bands, dance troupes and a drill team.

There are 322 children, 32 chaperones, eight bus drivers and four supervisory staff. The tattoo began performances June 17 in Prince George and will wind up July 1 in Powell River.

VARIOUS GROUPS

Participating groups include the Sney-Ney-Mo drill team of Nanaimo, the Kuper Island Fife Band, Sechelt Drum and Bugle Corps, Mission Drum and Bugle Corps, Kamloops Drum and Bugle Corps, Williams Lake Pipe band, Lejac Boys' Fife Band, Terrace Dancing troupe and the Kaeln Island Dancers of Prince Rupert.

The provincial tour is financed by the First Citizens' Fund and co-sponsored locally by the B.C. and Greater Victoria Centennial 71 committees.

Individual bands will put on special performances at 6:15 p.m. Sunday in front of the Legislative Buildings, noon Monday in Heritage Court (Provincial Museum) and in front of the buildings, and at Matson Lodge in the afternoon.

Lt.-Gov. John Nicholson and members of the cabinet are expected to attend the tattoo Monday evening.

The children will stay at four motels here and will eat at Edelweiss Hall, 108 Niagara.

Swoboda Gay About Trade

NEW YORK (CP) — Ron Swoboda, who left New York after six controversial years with the Mets, returned to the city to join the Yankees Friday night and said he was glad to return.

"You ain't gonna believe how good it is to be back here," the outfielder said after arriving in New York in a deal with Montreal Expos.

The Yankees acquired Swoboda from the Expos in exchange for Ron Woods.

Swoboda was traded to Montreal at the beginning of this season after doing little to hide the fact that he was unhappy with the Mets. He criticized Met manager Gil Hodges for not letting him play more often and the Mets sent him to Montreal for Don Hahn.

Swoboda was one-for-four in Friday night's Yankee 12-2 win over Washington Senators with a walk and a run-scoring single in the first inning.

Canadian Open Lands Player

MONTREAL (CP) — South Africa's Gary Player will compete in the Canadian Open scheduled for Montreal's Richelieu Valley Golf Club July 1-4, contrary to reports that he had withdrawn.

Player, bothered by hecklers at last weekend's United States Open at Ardmore, Pa., withdrew from this week's Cleveland Open.

A Cleveland report said Player, admittedly bothered by the hecklers who were protesting South Africa's racial policies, would also skip the Canadian event.

But spokesman for the sponsors of the Canadian event said he had received assurance by telephone today that Player will compete here.

O.C. CRICKET

LONDON (Reuter) — Close-of-play cricket scores Friday:

Kent 188 and 132; Gloucestershire 237 and 84 for 2. Gloucestershire won by 8 wickets.

Worcestershire 187 and 289 for 8; Hampshire 293 for 6 declared. Draw.

Cambridge University 317 and 312 for 8 declared; D. Robin's XI 282 and 279. Cambridge won by 68 runs.

Yorkshire 421 for 4 declared; Essex 217 and 230 for 7. Draw.

Derbyshire 284 for 7 declared and 202 for 9; Oxford University 217 and 270 for 8. Oxford won by 2 wickets.

Northamptonshire 300 for 6 and 231 for 6 declared; Lancashire 277 for 9 declared and 256 for 4. Lancashire won by 6 wickets.

Sussex 148 and 288 for 8 declared; Surrey 217 and 203 for 6. Surrey won by 4 wickets.

TOUR MATCHES

Glamorgan 114 and 322; Pakistan 158 and 222.

Middlesex 233 and 131; Indians 168 and 198 for 8.

Students Bound For Mexico

Three young area students will go to Mexico for the summer under the International Student Exchange Program.

Lisa Purves, 14, of 4531 Bissenden Place, will spend two months in Mexico City with Lorena Villarreal's family. Lorena spent last summer with the Purves family. Lisa is a Cedar Hill Junior Secondary student.

Lisa's sister Heather, 18, will also be in Mexico City, but will stay with a different family. Heather is a student at Mt. Douglas Secondary Senior.

Michael Scott-Harston, 16, of 2505 Cotswold, will spend the next two months in Chihauhau. Michael attends Brentwood College and has been studying Spanish, as have the two girls, in preparation for the trip.

The exchange program is designed to acquaint young people of North and Central America with each other's cultures by living as members of a family.

Executive director of the program is an American Benedictine, Very Rev. Placid Reitmeier, whose headquarters are in Mexico City.

Threads Tickets Available

The main centre of the Silver Threads service still has a few tickets left for the annual picnic in Beacon Hill Park July 9.

Also on sale at the centre are tickets for day trips to Port Angeles and Hurricane Ridge July 22 and to Harrison Hot Springs July 29. Reservations are being taken for the seven-day tour to Johnston Canyon in Alberta, starting Aug. 29.

Further information is available at 388-4268.

Next week's events at Saanich Silver Threads, 286 Hampton:

Monday: bridge and cribbage at 1:30 p.m.

Tuesday: carpet bowling at 10 a.m. and progressive whist at 1:30 p.m.

Wednesday: sing-song and concert at 1:30 p.m.

Thursday: Carpet bowling, starting at 9:30 and 1:30 p.m.

Friday: jacko and cards at 1:30 p.m.

Free tickets are available for the picnic July 14.

KUHN TELLS ATLANTA CLUB TO PAY CLETE

NEW YORK (AP) — Baseball Commissioner Bowie Kuhn said Thursday he has ordered Atlanta Braves to return a $10,000 cheque to Clete Boyer, former Braves' third baseman.

Boyer, now with Hawaii of the Pacific Coast League, had demanded his release from the Braves after a dispute with vice-president Paul Richards late last month).

Richards agreed to give Boyer his release providing Boyer paid $10,000 to cover the forfeiture of 60 days' termination pay due him at the time of his release.

Kuhn ruled the demand was a violation of the player's contract.

AHL Franchise To Cincinnati

BUFFALO (AP) — Buffalo Sabres have announced that the franchise for its new American Hockey League farm team has been awarded to Cincinnati.

The decision gained unanimous approval at the American League board of governors meeting at Freeport in the Grand Bahamas.

The franchise, formerly held by Buffalo Bisons of the AHL, had been inactive since the Sabres purchased it upon entry into the National League last year.

The team will be a member of the AHL Western Division with Cleveland, Hershey, Tidewater and Richmond.

Swinging Trio Fined by Riders

OTTAWA (CP) — Three members of the Ottawa Rough Riders, including newly-acquired fullback Dennis Duncan, have been fined by the club for taking part in a nightclub fracas Thursday night and staying out later than the club-imposed 11 p.m. curfew.

Fined in addition to Duncan were flanker Billy Cooper and defensive halfback Barry Ardern.

Did Someone Say
TOYOTA

The name Toyota is on everyone's lips these days. And no wonder... Toyota automobiles are today's most exciting buy . . . and we at Saunders & Hitchman are proud to be Victoria's FIRST dealer for these front-running, beautiful cars.

Did You Know This is Our 25th YEAR

Yes indeed . . . Saunders & Hitchman was established 25 years ago in Victoria and from humble beginnings have grown to be one of Victoria's largest, most progressive automobile firms with new enlarged facilities for sales and service . . . and we've been YOUR TOYOTA DEALER SINCE 1965!

Victoria's First Family Of Imported Cars!

Toyota COROLLA
Toyota CORONA
Toyota CORONA MARK II
Toyota CELICA
And The Exciting New Toyota CROWN

S&H
SAUNDERS & HITCHMAN
2040 Cadboro Bay Rd. at Foul Bay Rd., Oak Bay 592-2471

NOTICE TO CREDITORS

MARIANNE JOHNSTON, DECEASED, late of 1703 Victor Street, Victoria, in the Province of British Columbia.

NOTICE IS HEREBY GIVEN that creditors and others having claims against the estate of the above deceased are hereby required to send them to the undersigned Clay & Company at 750 Courtney Street, Victoria, B.C., by the 18th day of July, A.D. 1971, after which date the executor will distribute the said estate among the persons entitled thereto having regard only to the claims of which it then has notice.

DATED this 9th day of June, A.D. 1971.

CLAY & COMPANY,
SOLICITORS for the Executor of the above Estate.

NOTICE TO CREDITORS

MARTHA CARTWRIGHT, DECEASED, late of 119—3035 Cook Street, Victoria, in the Province of British Columbia.

NOTICE IS HEREBY GIVEN that creditors and others having claims against the estate of the above deceased are hereby required to send them to the undersigned Clay & Company at 750 Courtney Street, Victoria, B.C., by the 18th day of July, A.D. 1971, after which date the executors will distribute the said estate among the persons entitled thereto having regard only to the claims of which it then has notice.

DATED at Victoria, B.C., this 9th day of June, A.D. 1971.

CLAY & COMPANY,
SOLICITORS for the Executors of the above Estate.

NOTICE TO CREDITORS

GEORGE WILLIAM PARSONS, DECEASED, late of 1058 St. Patrick Street, Victoria, in the Province of British Columbia.

NOTICE IS HEREBY GIVEN that creditors and others having claims against the estate of the above deceased are hereby required to send them to the undersigned Clay & Company at 750 Courtney Street, Victoria, B.C., by the 25th day of July, 1971, after which date the executors will distribute the said estate among the persons entitled thereto having regard only to the claims of which it then has notice.

DATED this 22nd day of June, A.D. 1971.

CLAY & COMPANY,
SOLICITORS for the Executors of the above Estate.

BRITISH COLUMBIA HYDRO AND POWER AUTHORITY

Invites Tenders for Distribution Circuit Reconductoring Parksville to Coombs — Elec.
Reference No. CQ 2870.
Closing Date: July 13, 1971.

Sealed tenders clearly marked as above-referenced will be received in Room 1056, B.C. Hydro and Power Authority Building, 970 Burrard Street, Vancouver 1, B.C., until 12:00 Noon July 13, 1971.

Details may be obtained at the office of the Purchasing and Supply Department, 10th Floor, 970 Burrard Street, Vancouver 1, B.C., Telephone 683-8711, Local 2917.

NOTICE TO CREDITORS

In the Matter of the Estate of JOHN MAINDLEY, late of 19 Menzies Street, in the City of Victoria, in the Province of British Columbia, Deceased.

CREDITORS and others having claims against the above Estate are required to forward full particulars of such claims to the undersigned Executor of the Estate of the said deceased, on or before the 10th day of August, 1971, after which date the Estate's assets will be distributed, having regard only to claims that have been received.

DATED at Victoria, B.C., the 18th day of June, 1971.

DONALD G. CAMERON,
Executor.
c/o Cameron and Cameron,
511 - 612 View Street,
Victoria, B.C.

221 LOTS FOR SALE

JAH JAH JAH JAH
JAH JAH JAH JAH

J. A. HENDERSON
REALTY LTD.
385-9741 ANYTIME
WE BUY, SELL AND TRADE

OPEN HOUSE
4810 ELK RD.
SAT. 1:30-4:30 P.M.

WEST SAANICH TO GOWARD, LEFT ON ELK
Bring up the children in the country! 4.7 acres of choice property in 3 separate parcels. Fenced, fertile soil, outbuildings. 3-Bedroom home, part basement. Terms available on asking price $49,500.

GLADYS MILLER
385-9741 384-3533

OPEN HOUSE
SAT. 1:30-4:30 P.M.
4044 RAYMOND
COR. KENNETH
A LOVELY MODERN FAMILY HOME LOCATED NEAR TO ALL SCHOOL LEVELS AND SHOPPING. 3 BEDROOMS PLUS 1 DOWN, 5-PCE. BATH, LIVING AND DINING ROOMS AND DEN, LARGE MODERN KITCHEN, FULL BSMT. WITH 20 FT. PANELLED REC. ROOM, UTILITY ROOM, HEAT, CARPORT, SUNDECK AND LOTS OF PARKING AREA. PRICE REDUCED TO $27,500. BE SURE TO SEE THIS ONE.

STAN TRONT
385-9741 477-2829

OPEN HOUSE
431 WALTER
SAT. 1:30-4:30 P.M.

Please view this spotless full basement home that must be sold. Vendors transferred on June 28th. See "Open Homes" picture in this week's Victorian. Large mortgage available with low, low down payment.

KEN HENDERSON
382-6794 385-9741

CHARMING OLD
FAMILY HOME

Newly decorated, with living room, kitchen and Spanish den on main floor. 3 bedrooms and bath up. Cozy area. Priced just right at $18,500. Call:

ELAINE STEPHENSON
385-9741 479-5068

HIGH QUADRA

Immaculate, gracious and spacious Tudor style 4-bedroom home on ½ acre with country living atmosphere. Terms available $36,900. Exclusive with:

GLADYS MILLER
385-9741 384-3533

LOOKING FOR PRIVACY,
SECLUSION, SPACE

I have all of that on 22 acres as beautiful as nature can provide, plus an 1800 sq. ft. stucco home with two bedrooms. Located within the 10 mile circle with views of the Gulf Islands. Price only $59,000. See this beautiful property and you will agree.

STAN TRONT
385-9741 477-2829

LOW
DOWN PAYMENTS

1—ESQUIMALT
Immaculate 3-bedroom stucco home with beautifully finished rec. room plus family room in full high basement. Large lot with patio and trailer pad. Must be sold; owner moving. Offers invited with your down payment.

2—CAREY RD.—
NEW LISTING
Sparkling 2-bedroom stucco home with lovely view, spacious kitchen with large counter, lots of cupboards. Full basement, hot water heat, 5 minutes to Town and Country. Asking $23,500. Offers invited.

3—FAIRFIELD—
NEW LISTING
2-Bedroom stucco, no-step bungalow close to schools, shops and transportation. Asking $17,400.

To view above homes, call:
JACK PARKER
385-9741 382-4364

CITY
APARTMENT ZONING

3-bedroom family home, large living room with fireplace, separate dining room. Full high basement with drive-in garage. Flexible terms available. Asking $25,000.

WILLIAM ROGERS
385-9741 652-1891

BURNSIDE

Comfortable home close to all facilities, featuring 4 bedrooms, 2 up and 2 dwn. Living room with fireplace and nice ige. bright kitchen. Lots of living space at price of $21,500. Very easy terms available.

KEN HENDERSON
385-9741 382-6794

MT. DOUGLAS PARK

3-bedroom split backing on to the park. High—sea—view lot with seclusion. Ensuite plumbing, recreation room with fireplace plus many other features. Outstanding value at $28,500. See it this weekend.

WILLIAM ROGERS
385-9741 652-1891

INTERURBAN

Move right in, no mortgages to arrange, cozy 3-bedroom, 3-year-old home, fireplace and wall-to-wall carpet in living room. If you qualify for B.C. $500 grant this could be your down payment. Asking $21,500.

WILLIAM ROGERS
385-9741 652-1891

JUST REDUCED!
Immaculate 2 bedroom home on very quiet street, Mount Tolmie area. Recommended as a starter or retirement home. Large living room, clean bright kitchen overlooking beautifully landscaped garden. Full basement. Offers invited. Excellent financing available. Only $21,000. Phone Brian Butler, 386-6365, Olympic Homes Ltd.

FAMILY HOME ELK LAKE, Cordova Bay Ridge. Owner bcilt. 7 years young. 3 bedrooms, 3 bathrooms, family room, utility and dining rooms. Very attractive kitchen and patio. Living room has lovely fireplace with excellent view. All on one floor. Double carport. Basement. Complete privacy on .6 acre. Close to Elk Lake School. $39,000. Phone 658-5160.

HURTS DOESN'T IT?

Yes, the tax man hurts all homeowners, but how about this! 12 yr. old, 3 bedrm home in Colwood. Lge.—lot with park-like setting! Taxes under $200 gross. Asking $17,900. For this and many other low tax listings in Colwood-Langford call FRANK ALLEN of Rex Hughes Agencies 478-1729 or res. 478-4807.

ABACO REALTY
1029 Douglas St. 385-0611

SAKE POINT — ESQUIMALT
4-bedroom home on quiet residential street, Oak floors, finished rec room, full cement basement. Good financing. This home offers excellent value for $24,700.

J. HOPPER, 478-5035

COLWOOD, 189 REX ROAD (CUL-de-sac). $23,850 — $7,800 down. Payments $238 including taxes. 4 bedrooms, built-in office, large kitchen, dining room, 3 full bathrooms, 2 fireplaces, double garage, 2 years old. Moving to Edmonton, will trade. Owner 478-6365. Inspect anytime. Must sell this week.

LOOKING FOR A BUILDER
477-3051
PINE HOME BUILDERS LTD.

4-BEDROOM HOUSE WITH full basement. Partial view in quiet area. 479-4452.

IN SOOKE, SMALL HOUSE, 2 lots totalling ¼ of an acre. Full price $6,500. No dealers. 388-6048.

250 HOUSES FOR SALE

JOHNSTON & CO. LTD.
Realtors — Appraisers
1306 Broad — 385-2471

3049 AUSTIN AVE.
HIGH GORGE
OPEN HOUSE
SAT. 1:30 - 4:30

This immaculate 2-bedroom full basement home located on high easy-to-maintain lot has 12x17 ft. living room with fireplace. Family-size kitchen, drive-in garage. Located in a quiet convenient area. Early possession. Possible to purchase with low down payment on asking price of $21,900. To see now phone Frank Beamish, 385-2471 anytime.

A SPECIAL LOCATION
WATER VIEW

This 9-year-old home is in immaculate condition and of the soundest construction. The living-dining room area is of the finest panelling and has an immense picture window which allows an unobstructed view of Portage Inlet and the Olympics. 2 bedrooms, vanity bathroom and galley kitchen complete the main floor. The full high basement with ground level access to patio has a three-piece bathroom and a finished bedroom. Low tax area makes this property most attractive to the retired couple or small family who desire a country atmosphere and still wish to remain convenient to the city. A mortgage of approximately $17,800 at 9% payable at $149 per month on this home listed at $28,500 may be assumed or paid off. Phone Frank Beamish, 385-2471.

OAK BAY

Well-built modern bungalow in a lovely area. Two bedrooms, dining room, living room with fireplace. Full basement. Wide lot for boat or camper to park in rear. $28,900, can be cash or owner will carry agreement for sale. Mrs. Webb, Res. 477-3095, 385-2471.

U-VIC $37,900

Three bedroom split level in Upper Lansdowne area on a quiet cul-de-sac. Large treed lot with room for pool and close to bus, schools and park. Wrap around sundeck and family room with fireplace. Large mortgage at low interest. For appt. to view this attractive modern home call MR. BAXTER, 385-2471.

SWEEPING SEA VIEW
SYLVAN OASIS
IN HEART OF CITY

Are you looking for a TASTEFULLY DECORATED home with ABSOLUTE PRIVACY, PEACE, SECLUSION? Would you like a HIGH COMMANDING LOCATION with LOTS OF TREES, ROCKY OUTCROPS, SUNNY OR SHADED DELLS to relax in? This is a truly UNIQUE PROPERTY which is hard to duplicate. FOUR BEDROOMS, AMPLE BATHROOM FACILITIES, SPACIOUS, broadloomed LIVING ROOM and large SEPARATE DINING ROOM. ULTRA MODERN KITCHEN with cheery breakfast alcove. Cosy PANELLED DEN with fireplace and opening onto a SHADY PATIO with COMPLETE PRIVACY and VIEW, VIEWS, VIEWS! Words cannot do justice to this desirable property. Asking $65,000. For appointment to view call MR. BAXTER, 385-2471.

DEAN HEIGHTS, $16,000

Neat retirement or starter in a good area. Two bedrooms (one large, one small), cosy living room with fireplace, dining room or family room, part basement, OOM furnace. Close to bus and shops. Mrs. Webb, Res. 477-3095 or 385-2471.

ON A WOODED LOT

The clean lines of this large colonial bungalow will appeal to many home buyers. A good balance of rock, siding and stucco blends in nicely with the surrounding trees. Good interior planning to assure family comfort. Bright living room with floor to ceiling fireplace in white marble and silica rock. Hardwood feature walls. Quality carpet and underlay. Separate dining room. Deluxe kitchen with the newest features in cabinets. Spacious and pleasant breakfast area (you could be late for work!) Four large bedrooms. Two and a half bathrooms. Separate utility room. The family room will be that much cozier with a fireplace. What you expect for $42,900. Terms available. Call Simon Flett anytime 385-2471.

SECLUSION
IN FAIRFIELD

Just what many people have been waiting for. One for the older quality built homes heated by oil fired hot water. Quality stucco and plaster. Oak floors throughout. If you have an abundance of furniture don't fret 21x15 living room, spacious dining room. Two large bedrooms, 20x10. Den just four steps up. Separate utility room. Easy lot to land and you will enjoy a good measure of privacy, just $27,900. Call Simon Flett, 385-2471.

GARDNER REALTY LTD.
899 FORT STREET
385-7721

TREES LIKE THESE!
Are rare indeed, drive by
4184 BRACKEN
and look up at the tall firs surrounding this 1-yr.-old large 3-bedroom home. A good buy at $35,500.
385-7721 HAROLD WARE 598-4358

ROYAL OAK
.64 OF AN ACRE
STUCCO BUNGALOW
$13,900 FULL PRICE
$2,500 DOWN

Fully fenced, flat and grassy. House is 15 years old, clean and solid. One bedroom, 3-pce. bath, kitchen, living room combination. Vendor will carry balance at $100 per month.

CLIFF SALMOND
385-7721 477-3626

EXTRA
BASEMENT LIVING
$22,900

Do you want extra rooms that could be used as a suite? This stucco home in good condition features a large living room, extra large dining room, large kitchen, utility room, 2 good size bedrooms, 4-pce. bath on main floor. Basement has bedroom, rumpus room with fireplace, 3-pce. bath. 26 yrs. old and close to stores, bus, etc. New on the market.

CLIFF SALMOND
385-7721 477-3626

SIDNEY
OPEN HOUSE
SAT. AND SUN. 1:30 - 4:30
DIRECT FROM BUILDER
10324 Bowerbank St. (off Ardwell Ave.) 2-bedroom bungalow with carport. Wall to wall shag carpet. Also third bedroom, second fireplace and half bath R.I. in basement. You will be very happy with the appearance, construction and excellent price of $21,900. We also have several other 2 and 3-bedroom homes nearing completion in same area. $21,900 to $23,450.
From Victoria turn off Pat Bay Highway at McDonald Park Road and right on Ardwell to Bowerbank. Charles Morris 384-4224 in attendance — Reason and Pinch Homes — Builders and Developers.

$18,500
2-BEDROOM HOME ON QUIET street, oil heat, finished basement, sundeck. Good financing available. Owner 386-6349.

LOVELY OLDER 2 OR 3-BEDROOM cottage in new subdivision. Private. No agents, please. 479-2511.

250 HOUSES FOR SALE

ISLAND PACIFIC
REALTY LTD. 388-6231
3200 QUADRA ST.

SPECTACULAR VIEWS
Nearly 1400 sq. ft. on one floor, plus developed lower floor. Sunken living room, opening onto sundeck and separate dining room. Three bedrooms. Kitchen and bathroom remodelled. Downstairs — Large rumpus room with stone fireplace. Toilet and shower and one bedroom. Private entrance. Three-car garage. This property is high on a hill and is very private. Quiet street. Driveways are deceiving as to size of house and property. Priced at $39,500.

MAE IVINGS
388-6231

OPEN HOUSE
SAT., JUNE 26
1:30-4:30 P.M.
2763 VANTILBURG CRES.

A gem of a three-bedroom home in a park-like setting amongst executive type homes. Rec. room fully developed. Room for two more bedrooms down. (See display ad Friday Times. Saturday Colonist). $29,900, in attendance:

LIZA CHESSHIRE
388-6231

ESQUIMALT
S-S DUPLEX

Make an offer. 2 bedrooms each side, quiet cul-de-sac. Asking $26,900. Low Down Payment. Use paint and make yourself money.

BEN GREIG
388-6231 or 477-8241

ON VICTORIA AVE.
FOUR BEDROOMS

A comfortable roomy home. The living room has a fireplace and built-in bookshelves. There is a large separate dining room and a bright family sized kitchen. There are two bedrooms on the main floor (one is an inlaw) and two up the enclosed staircase. Full basement oil H.W. heat. Asking $26,900. To view call 388-6231.

PETER BARDON

PRETTY HOME
SOUTH OAK BAY

This charming home features a large living room with fireplace, a separate dining room, two bedrooms, a four-piece bathroom and an attractive lot. Asking $25,950 with good terms. Call 388-6231 anytime.

PETER BARDON

WELL MAINTAINED
HOME, FAIRFIELD

1340 sq. ft. in this fine character home. 3-4 bedrooms. Large living room and dining room. Kitchen with eating area. Full basement. Asking only $23,950 with good terms. Call 388-6231.

PETER BARDON

GORDON HEAD
2 BEDROOMS PLUS

$23,900 with $3,000 down. Spotlessly clean, inside and out. Close to all schools, stores, and buses.

BEN GREIG
388-6231 or 477-8241

GORGE AND GORGEOUS
$22,900

Four large bedrooms, full basement, new automatic oil furnace, large, clean and roomy, ideal family home in nice residential area. Try your down payment.

IRENE DALZIEL
388-6231 or 384-8692

PERFECT RETIREMENT
OR STARTER

Two bedrooms, lovely living room with fireplace, nice entrance hall. The living room and hall have turquoise broadloom w-to-w. Large kitchen and a full basement. This is very attractive property. Priced at $22,500. Phone 388-6231.

LAURIN RESTALL
MAE IVINGS

CLOSE IN
4 BEDROOMS

Asking $20,900. Large lot, 14-year-old well-built home, well finished rec. room with brick fireplace, large modern knotty pine kitchen, aluminum windows with screens, sundeck, automatic oil furnace. Quickly, call:

IRENE DALZIEL
388-6231 or 384-8692

ASKING $17,900
LOW DOWN PAYMENT

Three-bedroom bungalow, no basement, close to Jubilee Hospital, bus route, schools, and stores. Level lot. Auto oil furnace. See it now with

IRENE DALZIEL
388-6231 or 384-8692

MINIATURE FARM $16,900

1.24 acres with large frontage, creek bordering property. Charming 2-bedroom house with den. Rewired, good foundation, shake roof, separate greenhouse, lovely flower garden and fish pond.

FREDDY STARKE
388-6231 or 384-9633

ESQUIMALT, $15,900
3 BEDROOMS

Completely rengvated large family home, stucco exterior. Living-dining room, kitchen with pantry. Easy terms. Try your down payment.

FREDDY STARKE
384-9633 or 388-6231

CITY DUPLEX ZONED
FULL PRICE $13,500

6-Room home within walking distance of City. Older but in sound condition. Large living room and dining room, cab. elec. kitchen, 3 bdrms. OOM. Owner will take trade or offers.

WILF DAVIS
479-4398 388-6231

ASKING $10,250
OPEN TO OFFER

Featuring a large kitchen with dining area, a living room and one bedroom, plus 4-pce. bathroom and enclosed back porch. Separate garage, nice lot. Excellent terms. Call 388-6231 anytime.

PETER BARDON

IMMACULATE
3-BEDROOM HOME

See this lovely home. Situated close to schools, transportation, and shopping. Lovely living room with feature fireplace wall, nice dining room and there is ample eating space in the kitchen. There is a family room with washer hookup; it's all very convenient and compact. Phone 388-6231.

LAURIN RESTALL
MAE IVINGS

IN SAANICH

Near Town and Country. Four-bedroom home, with rumpus room. Has over ¼ acre of land.

LARRY QUAGLIOTTI
388-6231 or 479-6609

SIDNEY REALTY LTD.
656-3928

SIDNEY

This lovely 3-bedroom home is situated in one of the better areas of Sidney. A large mortgage makes this home even more attractive. Full basement, fireplace, sundeck and large lot go to make this a terrific buy at only $24,900. Phone GEORGE MITROU 652-3782 to view anytime.

SIDNEY, $11,300

Older 2-bedroom home only 1 block from Beacon Ave. This house may be yours with a low down payment! No Saturday viewing please.

JOHN BRUCE Jr., 656-2023

GORGE, GOSPER PL.

Immaculate 2-bedroom bungalow. Only 1 block from shops, transportation, golf and delightful park. Carefully tended garden, near Gorge waterway. Yours for only $23,500.

JOHN BRUCE Jr., 656-2023

PRIVATE SALE: APPROXIMATELY 5 park-like acres and modern 2-bedroom home completely furnished. Sooke district, $25,000. All offers considered. Phone 642-3415. No calls Saturday.

250 HOUSES FOR SALE

WWW WWW
WWW WWW
WWW WW WWW
WWW WW WWW
WWW WWW

WHITTOME'S

W W W W W W W W W W

"ROYAL OAK BRANCH"
4326 West Saanich Rd., 479-1447

W W W W W W W W W W

OPEN, OPEN, OPEN
3458 BETHUNE
SAT. P.M.
$16,000

NEW, NEW, NEW greets you in this LITTLE HOUSE. LOOK! See the 2 large bedrooms, living room, kitchen. There is a basement for storage and a new furnace, etc. Priced for fast sale.

EVELYN PERSICKE
479-1447 Off. Res. 383-3929

TODAY'S SPECIALS
1—CENTRAL SAANICH
REDUCED TO $30,000
5-yr.-old charmer with sea glimpse, on cul-de-sac of quality homes. 4 bdrms., 3 on main floor, plus 4th bdrm., rec. room with beamed ceilings, and 2-pce. bath in full bsmt. Qualifies VLA. Lot size 107x193.

2—FAIRFIELD DUPLEX
ALL ON ONE FLOOR
Owners life has 15x16 bdrm., plus one in bsmt. Revised sfc. has one bdrm. plus one in bsmt. Each unit has fireplace, 5pce. bsmt. OOM heat. Asking $26,900.

3—$16,900
FOR THE FAMILY MAN
Four large bdrms., living room, dining room, OOM heat and wiring 2 yrs. old. New windows. Try your down payment.

TO VIEW THESE THREE SPECIALS CALL:
MRS. PARSONS, 479-1667

QUALITY HOME

One of the finest homes in Colwood. 1400 sq. ft. plus full high basement. Landscaped lot. Three large bedrooms. Ensuite plumbing off master bedroom, 4-pce. tiled bath. Roughed-in for bath in basement. Finished fireplace in rumpus area. Full price $29,900.

C. E. STRETCH
479-1667 Off. Res. 592-3969

ELK LAKE
FINEST VIEW PROPERTY

312 ft. by 640 ft. plus three-bedroom home. This property is without a doubt the finest large property on the beach side of Elk Lake. Unsurpassed in lake views from every sq. ft. Convenient access road. Such fine property. Selling at $65,000. Think of it. Only 30c per sq. ft. for such perfect property. Please dial:

CLIFF STRETCH
479-1667 Off. Res. 592-3969

QUITE, NEW-WIDE LOT
LAKE HILL, VIEW

NOTHING TO ADD! You will be pleasantly surprised and will enjoy this immaculate NEAR NEW home. Extras include professionally finished lower level, extra wide lot for trailer, etc. Large back yard, sundeck. VIEW of Olympics, and city lights from L.R., D.R. and LARGE kitchen — spacious and well built. Priced at $27,500.

EVELYN PERSICKE
479-1667 Off. Res. 383-3929

ONE ACRE — HOME
NEAR BUTCHARTS

Great potential for income supplement! If means work but you'll make money to pay for your home with ROADSIDE STAND and established EGG BUSINESS. Good solid house needs decorating. Excellent opportunity! For financing information call:

EVELYN PERSICKE
479-1667 Off. Res. 383-3929

DRIVE BY
NEW HOME — SIDNEY
2143 BRETHOUR PK. CR.
(Off Weiller)

The most for your money on the market. 3 Bdrms, 5-pce vanity bath (twin basins) extra ige. kitchen with writing desk, floor to ceil. fireplace, family size dining room, better quality carpet throughout, 22x20 sundeck over huge dble. carport. Full bsmt. with roughed in plum. Name your terms on asking price of $26,900.

BILL ANDERSON
Phone 479-1667 or Res. 479-6648

ESQUIMALT DUPLEX

MAIN FLOOR HAS 2 BRS, DR, LIVING ROOM WITH FP; SEPARATE GARAGE. FURNISHED BASEMENT SUITE HAS LR with FP, KITCHEN AND BEDROOM. RENTS FOR $95.00. SEPARATE METERS. SUITE FURNITURE INCLUDED $26,000.

DON ANDERSON 479-1667
ART LAWRENCE 479-2367

CENTRAL SAANICH
VIEW PROPERTY

COUNTRY LIVING ON .6 ACRE NICELY LANDSCAPED, ATTRACTIVE 2 BEDROOM HOME WITH BRIGHT SELF-CONTAINED SUITE IN BASEMENT. ENTIRE HOME IN TOP CONDITION AND WITH MANY BUILT-IN EXTRAS. A MUST SEE AT $29,900.

ART LAWRENCE 479-2367
DON ANDERSON 479-1667

SAXE POINT BEAUTY
$38,900

THIS IMMACULATE EXECUTIVE STYLE HOME IN A TOP RESIDENTIAL AREA HAS OVER 2,000 SQ. FT. OF FAMILY LIVING WITH ALL THE AMENITIES ONE WOULD EXPECT INCLUDING 2 BATHROOMS, 2 FIREPLACES PLUS A RECROOM WITH BAR ON AN ATTRACTIVE LOT CLOSE TO THE PARK AND BOAT RAMP. CALL:

DON ANDERSON 479-1667
ART LAWRENCE 479-2367

BRAND NEW
CENTRAL SAANICH

Super kitchen. Separate dining room. Lovely living room with raised hearth fireplace, 3 bedrooms, master bedroom with en suite plumbing. PLUSH wall-to-wall shag throughout. Covered sundeck and full basement of course. OOM heat. LARGE LOT. Asking $29,900. DIAL Office 479-1667 or Res. 656-5447 and ask for

ERNIE LEE

J. H. Whittome & Ltd.

WEEKEND DRIVE-BYS

UPLANDS
3195 NORFOLK RD.
Custom built for an Executive and his active family. 6 bedrooms, 4 bathrooms. An extreme-well-planned, large family residence. $70,500.

OAK BAY
457 YALE ST.
Near new, 3-bedroom home in orchard garden. Price reduced for quick sale to $30,500.

For more information and to view these attractive homes, please call Mrs. Watson or Mrs. McLeod, 386-4587.

C. J. McLEOD REALTY LTD.
2230 OAK BAY AVE.

DO NOT BUY

Before seeing this home in park-like privacy. 2 bathrooms, 2 fireplaces, 1200 sq. ft. living area upstairs. 1000 sq. ft. in basement. Large sundeck on carport. Specially built by owner-builder — offered directly by owner. Also vacant lot available. Leaving Victoria in August. 2854 Adelaide Ave. 385-6263.

BEAUTIFUL BARGAIN
Large de luxe nearly new 3-bdrm. home with provision for IN-LAW SUITE. Sundeck, triple plumbing, 2 fireplaces, 2 bathrooms, pleasant quiet treed street. Good terms possible. Only $27,500. Mr. Candless, Realty, 930 Fort St., 383-6111; eves. 592-1981, 384-5855.

250 HOUSES FOR SALE

EST. 1933 B O O
BOORMAN
M A N

OPEN HOUSE
2579 BOWKER AVE.,
OAK BAY
SAT. 1 TO 5 P.M.

Come and see this well-laid all-hot-water heated bungalow, situated only two blocks from the Willow's Beach. Built on the through split plan. Dining room with fireplace, opening to small multi-purpose room, dinette, cabinet kitchen, four-piece vanity bathroom, and two bedrooms on the main floor, plus two basement rooms. Drive-in garage, easy-care garden with an element of seclusion. Washer, dryer, fridge, stove and rugs and drapes are included. Reduced price now only—

$35,500

Mls-7521 STAN CORNISH 592-6879

OPEN HOUSE
9651 3rd ST., SIDNEY
SAT. 2 TO 4:30 P.M.

Absolutely spotless 3-bedroom or 2-bedroom and den home. 1 block from the sea on large fully landscaped (minimum effort) lot that is easy to be appreciated. Full basement with delightful rec. room, workshop and washroom. Separate garage and barbecue shelter.

ASKING $25,900

JOHN D. BOSDET
386-7521 479-3916

OPEN SAT. 1:30-4:30
1931 FERNDALE ROAD

See this exceptional Gordon Head home, featuring large living room with attractive F.P., dining room, 3 bedrooms (master en suite), full basement with finished rec. room with bar and 3rd fireplace. Large, low interest mortgage. Asking:

$35,000

MRS. MARILYN SECORD
386-7521 592-2134

WEEKEND RETREAT
$4,900 FULL PRICE

A cute, modern cottage at Shawnigan Lake. Exceptional value and open to offers. Call IAN A. BOORMAN at Cobble Hill, 743-2016 for appt. to view.

RETIREMENT SPECIAL
SIDNEY

This exciting two-bedroom pool and beam constructed bungalow with natural wood finish, is immaculate in every detail and is certainly worthy of your inspection. Easy-care garden, separate garage, on sewer, low taxes. Price only—

$17,900

For further particulars call STAN CORNISH, 386-7521 or 592-6879.

CENTRAL SAANICH
$36,900

Relax in luxury in this spacious bungalow. Enjoy the view of valley and sea. 3 bedrooms (or 2 and den). 1½ bathrooms, large living room with F. to C. fireplace. 10x13 separate dining room. Large kitchen with E.A. Separate utility room. To view, call DEL INGEGI at 386-7521 or 652-2541.

ROCKLAND BUNGALOW
ON CUL-DE-SAC

Excellent family home:
3 bedrooms
Sunken living room with fireplace
2 steps at front door
Full basement
Ideal lot for a large garden, fully fenced

ASKING $32,500

386-7521 MRS. J. CROSS 658-8674

$37,900
EXCEPTIONAL VALUE
FIVE BEDROOMS
UPLANDS BORDER

Here is a very spacious two-storey family home situated on one of the most desirable streets in Victoria. 32'x27' living room — 16'x12' dining room — two full bathrooms — secluded garden — full, high basement. For complete information call AL ARGOE, 386-7521 or 592-1642.

SPACIOUS
SEAFRONT HOME

What more could you ask for this:
1—165 ft. frontage on a sandy beach.
2—Sweeping views to San Juan and other Gulf Islands.
3—A modern, spacious home (i.e. 2½ L.R., 15' D.R., twin sink Bdrms, 2½ rec. room, etc.).
4—Well landscaped lot with Circular driveway.
5—All within 6 mile circle of Victoria.

EXCEPTIONAL VALUE
AT $79,500

J. S. BOORMAN
386-7521 anytime

ELEGANT SIMPLICITY
$36,500

A beautifully maintained and extremely nice 4-year-old brick and stucco home on a large, level and completely landscaped lot with attractive rear fencing in an excellent area north of the University near Margaret Bay. Large L.R. with formal DR FP and all DR, big (16x31) bright, white and gold kitchen with eating area, unusually attractive B.R. (19x26) with rustic red brick FP, 4 bedrooms and bright plumbing. Well priced and well worth your inspection. For further details or to view phone:

JOHN PLATT
386-7521 or 383-2788

1111 Government Street

SPACIOUS FAMILY HOME
GORDON HEAD
NEAR SCHOOLS
AND
RECREATION FACILITIES

Built just 7 years ago with impressive entrance, 3 bdrms, bathroom off master bedroom. Dining room with adjoining sundeck, large living room with fireplace. Cabinet kitchen with space for eating. Spacious utility sink room, bathroom and roughed-in family room — roughed-in plumbing assures ample expansion for growing family. Garden level sized lot landscaped with new fencing. Realistically priced at $38,750. Call Mrs. Edith Britt at 383-4163 or res. 592-2361.

C. G. HEISTERMAN and CO. LTD.
1121 Blanshard St. 383-4163

OPEN HOUSE
SUPER SPECIAL SPLIT

Reduced to $38,500 on this delightful three-bedroom home. Features everywhere. Plaster finish, hardwood floors throughout. Corner fireplace. Cozy lot. 3 years old. Open 2 to 4:30. Mr. Silverton, City Brokerage, 384-3547.

CORDOVA BAY RIDGE
4 BDRMS, SEAVIEW

1300 sq. ft., full basement, double carport, corner lot, 3 years old. Top value for only $29,500. By owner. 383-2788. Principals only please.

IMMEDIATE POSSESSION
VIEW SOOKE HARBOUR

Large modern home, two bedrooms and den, wall-to-wall carpets, full basement, automatic heat. Large highway frontage, seclusion and privacy. Owner, 592-3658.

GREAT OPPORTUNITY
ONLY $28,500 —TERMS

Just 2½ miles from downtown. This no step older bungalow is nicely located and has 2 bedrooms, living room, kitchen and bathroom. Wall-to-wall in living room and bedrooms. Interior recently redecorated. Vacant. Please call Ted Graves, Bayshore Realty Ltd. 383-1911.

COMFORTABLE 2-BEDROOM stucco bungalow. Extra large lot. A good buy at $16,300. Low down payment. Ruby Holden, 479-2480 or 478-6469 Goldstream Properties.

FOR SALE BY OWNER—SPACIOUS older home, 4 fireplaces, panelling, beams and beautiful view across Saxe Bay to Olympics. $29,500. Drive by to 1430 Hollywood Crescent, 477-2295.

250 HOUSES FOR SALE

WESTERN HOMES LTD.
817 FORT ST.

"OPEN HOUSE"
"SAT. 2 P.M. TO 4:30"
"3954 MARJEAN PL."
(OFF CEDAR HILL X RD)

Don't miss seeing this modern 4-Bedroom Colonial Style home. Only 1 yr. old, it features all SEs and Bathroom vanities. Main floor consists of LR and DR with Wall to Wall — white Brick FP. Roomy all elec. Kitchen. Pem. Bathroom and utility room plumbed for W and D. Full high basement and double carport. Quiet, no traffic street. Possession in one week. Try your terms at $39,500. Mr. Evans will show you through.

NEW 3-BEDRM. HOME
LAKEHILL

Lovely 1260 sq. ft. home in beautiful Lakehill District. Floor to ceiling fireplace in large living room. Wall to wall throughout, 3 bedrooms, finished on main floor. Fireplace and bathroom roughed in, in basement. Close to schools, stores and shopping. Howard Millichell, 383-2122, 479-4813 anytime.

WHY SO CHEAP?
BUSY STREET!
BUT DOES IT
MATTER?

Almost 1300 sq. ft., 3 bedrooms, extra large master; L-shaped living and dining room with glass doors to sundeck; bright convenient kitchen with nice family eating area; full high basement; large (75'x130' avg) easy care lot; plus low, low taxes. 5 years new. Asking only $23,900.

YOU CAN BE THE SMART FAMILY WHO GETS THIS BARGAIN. CALL RIGHT NOW

JACK DAVIS
382-2157 (24 HRS.)

OAK BAY SPECIAL
SOMETHING VERY SPECIAL

Just once in a decade do you see a unique home which has everything for a couple desiring perfect easy-care living in the most delightful setting one could hope for.

LOCATION — On one of the nicest streets in south Oak Bay, near sea — shops — services.
PRIVACY — Complete seclusion.
GROUNDS — Immaculate — particular — easy-care.
HOME — Of unique character and charm. Perfectly maintained inside and out, large double-size gorgeous bedroom, large entertainment areas, appliances a housewife's dream, full cement basement, separate garage.
PRICE — $36,500.
Enter this world of charm and serene dignity and it will be love at first sight. To view call J. S. YOUNG, 383-4124 anytime or 658-8252.

Park Pacific Investments Ltd.

VIEW ROYAL, V.I.A.

4-room older home, 3 bedrooms, finished full basement with OOM hot water heating. On secluded ½ acre lot with shrubs, trees, lawn and circular drive-way.
PRICED TO SELL, ONLY $18,500
Mr. Visit, 385-6784 Eves. 385-6392
Mr. Bayne, 385-6784 anytime

HIGH LANGFORD

3-Bedroom home on HIGH VIEW LOT. Lge living-room with F.P., Lge. cab elec kit. Dining area, 4-pce bath. Full bsmt, OOM heating. This is an 1888 sq. ft. home, and priced to sell.

FULL PRICE ONLY $18,900
Mr. Visit, 385-6784, Eves. 385-6392
Mr. Bayne, 385-6784 anytime

DOUGLAS REALTY LTD.

TOWN & COUNTRY REALTY
2827 Douglas Street
385-7256

$18,500

Immaculate, well-built cosy 2-bedroom home. NO STEPS. Living room with fireplace. Nicely landscaped 60x120 lot. Easy to keep. On bus line. Taxes only $7 per mon. Easy terms. $2000 down, $175 per month. A. KLENMAN, 592-9971.

MOVE
IN
NOW

Buy direct. Phone us for your new home needs. We have homes of 3 bedrooms, full basement one to one plus one-half baths, sundecks, carports, plus and plus. Situated in Gordon Head and the City, on quiet streets and beautiful views. Very reasonably priced. Low down payments and low monthly payments, low interest. Ph. Kozell Construction Co. Ltd., 384-6191, 592-4681.

3 BEDROOMS
TRADE-INS CONSIDERED
LOW DOWN PAYMENT
IMMEDIATE POSSESSION
BRAND NEW FULL BASEMENT

Now is the time, financing is already arranged on 2 lovely homes in Rita Estates subdivision. Close to schools, shopping and park. There is one other which can complete your terms. Follow August construction sign on Jacklin Rd., Langford.

Full Price $34,650
August Construction,
384-7311 or 478-3982
Sunday calls 479-4589

BY OWNER, GOOD LOCATION, close to bus and shopping, immaculate 4-year-old 3-bedroom brick home with hardwood floors and fireplace. Separate dining area opens to sundeck and patio, extra bedroom, bathroom, rumpus room down. Clear title. Cash or terms. 384-4581.

OAK BAY SOUTH, 5-7 BEDROOM family home on 2 lots, plus professional office (could revert to home in 4-way zoning). $43,000, mortgage up to 2-3 value available. 386-3231.

FOR SALE, BY OWNER, 3 bedroom, basement home in Oak Bay, large fenced lot. Close to schools, shopping area, recreational park. 592-9227.

BY OWNER, OLDER 3-BEDroom home on large landscaped lot, 125'x130' with many fruit trees. Basement suite located at 3425. To view phone 479-3702.

RETIREMENT SPECIAL — Country setting. 2 bedroom no basement home, large landscaped lot, hardtop driveway, separate garage. 6% financing. 385-6617.

JAMES BAY
Small house, $8,650. Will carry small 2nd. Phone 479-1913.

255 COUNTRY HOMES and PROPERTIES

WHISKEY CREEK
WEST OF PARKSVILLE
15.5 ACRES
5 ROOM COTTAGE

Well built 2 year old modern home, cemented well produces 750 gal. per hr. Land has good future potential for subdivision with 990 ft. frontage on east side of Chatsworth Rd. and 660 ft. frontage on road allowance on south side of property. 21 acre park adjacent to east side of property. FULL PRICE $35,000. With $10,000 down Vendor will carry $17,000 1st mtge at 8½% payments $135.80 P.I., 5 year term.

BEN McLEOD
Brookview Property Ltd.
384-6891 or 477-3998

SIDNEY PANABODE

Delightful retirement home only 2 blks. from banks and shops. Maximum housekeeping in this attractive accommodation which includes 2 bdrms., charming garden, and separate garage. Low taxes. $17,900.

EXPERIMENTAL FARM

Neat 2-bedroom home on ½-acre lot, full basement, rumpus room, seaview, estate sale, possible VLA. nicely treed. Only $23,500.

SIDNEY POST 'N BEAM

Located in quiet area of Sidney, lovely 4-bedroom, 3-bathroom home, incl. rumpus room with bar and fireplace. Loads of deluxe features, covered sundeck. $38,000.
656-1154 656 ELSWELL 477-3626
GORDON HULME LTD., SIDNEY

255 COUNTRY HOMES and PROPERTIES

THE BISHOP OF WHITTOME'S OFFERS:

1—HIGHER THAN A KITE!
NEAREST TO HEAVEN!
Right ON TOP of an EASY ACCESSIBLE hill overlooking City, Country, Ocean (on clear days), you'll feel like "THE LORD OF ALL YOU SURVEY." the MOST SECLUDED property ever offered on THREE LOVELY ACRES, with a FINE Contemporary home, with an almost 30' sq. Living room, BIG dining area. Small Kitchen (easy to enlarge), THREE good size bedrooms, (Two need some finishing), TWO beautiful bathrooms, (1 en suite). Small rec. room, BIG WORKSHOP, Otile, Carport, Exciting trails leading to cozy secluded spots and some of the property could be cleared to pasture. This is SO SECLUDED, you could have a NUDIST COLONY here and you'd never be seen. FANTASTICALLY REDUCED PRICE from $45,000 to $39,500, $12,500 cash will handle.

2—TWELVE ACRE HOBBY FARM
LOVELY HOME AND EQUIPMENT
The fine farmhouse had the "INNERDS TORN OUT" and was COMPLETELY remodelled. BIG living room with Fireplace, HUGE Kitchen with Dining room in-line. THREE smart bedrooms, (luxury Master bedroom), FULL basement. IN ADD

SIX-MONTH PROBE

Ontario to Study Foreign Control

TORONTO (CP) — Premier William Davis announced Friday that Ontario Treasurer Darcy McKeough will head a government study of problems created by increasing ownership of Canadian industry by foreign firms.

The premier made the announcement at the concluding session of the three-day Ontario Conference on Economic and Cultural Nationalism.

The premier said Mr. McKeough was being appointed to co-ordinate provincial government studies and enlist the support of the Ontario Economic Council and the Ontario Advisory Committee on Confederation.

Mr. McKeough said in an interview he is not yet sure whether he will produce an over-all policy statement or a series of smaller statements dealing with specific measures.

He said he will need six months to study the views expressed by speakers at the conference, set up task forces within the civil service and examine federal policies on foreign ownership when they are unveiled later this year.

As a candidate in this year's Ontario Progressive Conservative leadership campaign which chose Mr. Davis to succeed former premier John Robarts, Mr. McKeough said Canadians must control 50 per cent of all new development during the 1970s or risk irreversible foreign domination.

At that time he advocated tax incentives for Canadian business, along with special measures to aid small business and a new role for the Ontario Development Corp. to concentrate its loans and grants in Canadian-owned projects.

Mr. McKeough said Friday he had discussed the question of foreign ownership with Herb Gray, national revenue minister in the federal government who is preparing Ottawa's policy statement.

The Ontario treasurer said he expected further discussions with Mr. Gray when the federal statement is made public. Mr. McKeough said that what is in an Ontario statement will depend in part upon the federal policy.

Ownership Issue Main NDP Theme?

By NORMAN GRAHAM

TORONTO (CP) — The Ontario New Democratic Party was urged Friday night to make foreign domination of Canada the number one issue in the next Ontario election.

Melville Watkins, one of the leaders of the party's nationalistic Waffle faction, made the suggestion but Ontario NDP leader Stephen Lewis did not fully endorse it.

Mr. Lewis did promise that if foreign control is not the overriding issue, "it will be one of the most compelling themes."

Both were speaking at the windup of an NDP conference on Ontario and Canadian independence held to counter a provincial government conference on foreign investment which also ended here Friday.

Mr. Lewis said in an interview that it is too early to decide what will be the key issue in the election. The election does not have to be held until the fall of 1972 although it is expected to be this fall.

Mr. Lewis said if unemployment is still extramely high then the NDP will fight the election on that issue. If pollution problems worsen then environmental control could be the major theme.

Mr. Watkins told about 400 persons it would be an "extreme disservice to the public" if foreign control is not the major issue.

He charged the provincial Conservative government showed its total ignorance of the situation of foreign control when it called a conference to examine the subject.

He said most Canadians are already committed to the need for a more independent Canada, and the question now is whether the country will be capitalist or socialist.

Mr. Watkins urged the NDP to support more militant action by workers to fight shutdowns and layoffs by branches of U.S.-owned corporations in Canada.

He said a direct link between constituencies and union locals is lacking.

When a large layoff occurs, he suggested "workers should first seize the plant and then we will negotiate terms."

Stephen Hymer, a professor of economics, told the conference Friday multi-national corporations are free of political control because governments do not have enough information about them.

He said their head offices, where all major decisions are made, are isolated from the countries where they operate.

Canadian governments, he said, can only deal with middle-management in large multinational corporations. Canadians in these organizations, regardless of their titles, are only at the mid-level in the corporate structure and are not given full details of the operation.

Multi-national corporations are not necessary, he said, because they do not manufacture essential items but instead produce "branded products for the middle and upper-middle class."

Mr. Hymer, a Canadian employed at the New School of Social Research in New York, switched from the government conference to the NDP one because he said he was the only economic nationalist invited to the government affair.

Prisoners Sentenced

KINGSTON, Ont. (CP) — Two Kingston penitentiary prisoners who held three prison officials hostage for 24 hours last January were sentenced Friday to an additional two years.

Anthony Jack, 30, of Kenora, Ont., and Ronald Gordon Turner, 18, of Windsor, Ont., both had pleaded guilty to a charge of forcible seizure.

Jack was serving a life sentence on a murder conviction and Turner was serving six years on convictions of rape and robbery when they seized correctional officer C. A. Turner and instructors Lloyd Bramley and Allen Marsden.

Original charges of kidnapping and conspiracy to escape lawful custody against both men and a charge of common assault against Turner were withdrawn by the Crown and replaced with the charge of forcible seizure which upon conviction carries a maximum sentence of five years.

Man Jailed For Murder

VANCOUVER (CP)—A British Columbia Supreme Court jury found Francis Wayne Oliver, 21, guilty Friday of non-capital murder in the Oct. 27 shooting death of police informer Donald "Dogface" Turner.

Mr. Justice J. S. Aikens immediately sentenced Oliver to the mandatory life term of imprisonment. Oliver already is serving life for the murder last Oct. 24 of North Vancouver yachtsman Klaus Werner Pruefer at Nanaimo.

Turner was killed by one of two shots from a .32-calibre pistol. The shooting took place after a sailboat journey from Gibson's, north of here, to the city for Oliver and three friends.

The episode ended four days later when Oliver was captured by RCMP on a tiny islet 22 miles north of up-coast Powell River.

Eleven police officers, two dogs, two planes and several boats closed in to make the arrest.

Letters Sold

NEW YORK (Reuter) — Eleven letters by D. H. Lawrence were auctioned Thursday night for $5,115—a record for letters by the novelist. The letters were sold at the Charles Hamilton Galleries. The letters were to Harold Mason of Centaur Books in Philadelphia.

Rally at Thunder Bay

THUNDER BAY, Ont. (CP) — Competitors in the British Columbia Centennial '71 car rally completed one-third of the 4,800-mile endurance run from Ottawa to Victoria early this morning when they arrived in this northwestern Ontario city.

Thirty-one of the original 37 starters remained, with no casualties on the Sault Ste. Marie-to-Thunder Bay section o fthe rally and with no change in penalty points against the leaders.

The London, Ont., team of Hayden Gozzard and Dave Grundy, in a Renault R8 Gordini, remained in first place with fewest penalty points—189. Next, with 209, were Paul McLennan of King City, Ont., and Dave Phippen of Kingston in a Fiat 124. Bruce and Betty Schmidt of Tavistock, also in a Fiat 124, had 208 points against them while Stan and Suzanne Crews of Fayetteville, N.Y., were running in fourth position in their Saab CL2 with a penalty-point total of 235.

From Thunder Bay it was on to Kenora for breakfast then to Winnipeg for an overnight stop.

PACIFIC SWIM SCHOOL
PUBLIC SWIMMING
MONDAY - FRIDAY
JUNE 28 - JULY 2
2:00 p.m. - 5:00 p.m.
7:00 p.m. - 9:00 p.m.
1005 PEAR ST.

for . . . BANQUETS
WEDDINGS, RECEPTIONS
SEMINARS
STAFF PARTIES
the Windsor Room
Finest cuisine, quiet service in the Continental manner
the Wilson MOTOR Inn
850 BLANSHARD STREET
385-6787

SPECIAL
Fri., Sat. and Sun.
CHEESE BURGERS
Reg. 55c
2 for 70¢
Mello-Spot
Drive-In, Gorge Rd.
2 Blocks off
Douglas Street

TOYOTA
S&H
SAUNDERS & HITCHMAN
2040 Cadboro Bay Rd.

One HOUR
"MARTINIZING"
CERTIFIES
THE MOST IN DRY CLEANING
Fresh as a Flower—
IN JUST ONE HOUR!
"Coupon Books Now Available at all 'Martinizing' Stores"

FACIAL DE-AGEING DONE AT HOME
To give your face a fresher, more youthful appearance at most any age, simply allow your facial skin to lift itself out of lines and wrinkles. This is done with the help of a remarkable new preparation you can get from your favorite cosmetic counter. Ask for 2nd Debut with CEF 600. If you are over 40, or in a hurry, get double potency 2nd Debut with CEF 1200. Apply smooth-flowing 2nd Debut nightly and daily (under make-up) for 24-hour moisturising . . . 24-hour skin beauty care and the renewed look of youth. It is greaseless and absolutely delightful to use. Even younger women who do not feel they need the full help of 2nd Debut will find it invaluable in overcoming the dry skin problems common to all ages.
Whatever your age, you should try 2nd Debut with CEF right away. You may obtain 2nd Debut on a guarantee of absolute satisfaction, or your money refunded. The better department and drug stores have it.
2nd Debut

SUNNY DAYS ARE HERE
Enjoy the convenience of glasses that are ground to your exact prescription, and also provide you with full protection from the sun.
"C-15" "TONE RAY"
"SURFCOTE" "POLAROID"
"VARIGREY"
All designed to combat the sunny days and one can be yours when you call at any of our four offices.
Prescription Optical
TERMS AVAILABLE

Mid-Summer
CLEARANCE
Starts Monday
20% to 50% off
Dresses
Blouses
Sweaters
Lingerie
Housecoats Long or Short
Sleepwear Cotton and flannelette
BRAS — GIRDLES — PANTY GIRDLES
LONG-LINE BRAS
Discontinued brand lines
20% TO 50% OFF
UNIFORMS
Colors and white of discontinued lines. Broken sizes, some slightly shopworn. With or without belts.
20% to 50%
Lady Mae SHOPPE
824 YATES ST.
Across from Whitehall Motors

Leaving School? or Finishing School? → Looking for a Career?
BEAUTY CULTURE OFFERS
★ OPPORTUNITY! ★ SUCCESS! ★ DIGNIFIED WORK!
● ENQUIRE NOW ● ENROL NOW
Come in and see Beauticians in training. No obligation.
MOLER SCHOOL OF HAIRDRESSING
1104 DOUGLAS ST. Phone 383-0522
Government Licensed — The School with the Proven Record

SIMPSONS-SEARS

If every woman had hair as manageable, as full bodied, as beautiful as ELURA, there'd be no such thing as a wig.
Elura is a revolutionary, new polymer-spun fibre. And now you know, forget it. Think of Elura as hair. A beautiful, full-bodied head of hair. So much like the real thing that anything you do with your own hair you can do with Elura. Shampoo it. Use your hair dryer. Your electric curlers. It won't frizz. Elura is beautiful and it's made to stay that way. Heat and humidity may bother your hair but they won't affect Elura. It's your other hair. Your Sunday best for every day of the week. Cut it if you like. Re-curl it. Back comb it. Re-style it. This is Elura. Something new. Something different. If your hair were Elura or, as manageable as Elura, you'd never need a wig. Elura wigs, another fashion first from Simpsons-Sears.
In 3 styles:
a. Rebecca
b. Angelique
c. Maria
and many shades.
each $50
Personal Shopping: Wig Boutique (3)
Free Styling with Every Wig Purchase
Simpsons-Sears, Hillside: 3190 Shelbourne Street. Lots of Free Parking . . . No Tickets, No Time Limit. (5-71)